FEBRUARY 13, 1925.—P

Finish — Graceful Pr
— Superior Tone Repro
alities — and Extremel
!

The New Model 210
ictrola
at
$110.00
walnut or mahogany case, with
nvenient record albums.
$11.00
ers It to Your Home—
ance $7.00 a Month
R RECORD DEPARTMENT
All the late "hits" in stock. Hear
them here!
e of Radiolas at the New Lo
Prices
DLYEAR'S
"Where Bargains Reign"
11 SOUTH MAIN STR
Fifth and Main Streets




our guard
of Pyorrhea
of a building is depend-
ions, so healthy teeth
gums.
the first sign of Pyor-
n they begin to recede
color gives place to a
soon and the teeth are
s form and drain their
system, often causing
sm, neuritis and many
of mid-life.
t's help you
ums is a most effective
inst this insidious dis-
the right proportion
nt (as used by the den-
tralize oral poison, and
firm, strong, healthy
leans and whitens the
mouth sweet, clean and
you don't care to dis-
te dentifrice, at least
once a day.
a tooth paste; it checks
s have found it benefi-
our own sake ask for
r the Gums. At all
c in tubes.
. Forhan, D. D. S.
, New York
an's
E GUMS
ooth paste—
Pyorrhea

In Two Parts—32 Pages
PART I—TELEGRAPH SHEET—16 PAGES

"Sail on, sail on, and on, and on."

# The Los Angeles Times

GREATER SOUTHERN CALIFORNIA

TUESDAY MORNING, FEBRUARY 14, 1925. DAILY, 5 CENTS. SUNDAY, 10 CENTS

*Liberty Under Law—Equal Rights—True Industrial Freedom.*

## ...TS USE OF WATER

### ...rt Writ Hits ...dison Project

...n Granted at Fresno ...ibits Impounding of ...San Joaquin Flow

### ...kens Heirs Win Suit ...Against Diversion in ... Power Works

[BY A. P. NIGHT WIRE]

...o, Feb. 13.—Superior ...J. S. Woolley today granted ...tion restraining the ...California Edison Com... ...from further impounding of ...ter at the San Joaquin ...and its tributaries at points ...ther above the 15,000 acres ...owned by the Herming...

...ision was handed down ...Woolley upon his return ...Pasadena today in an ...filing fifty-nine typewrit... ...the opinion being filed ...office of County Clerk D. ...

...effect of the decision does ...not mean that the ...Company cannot proceed ...its tremendous hydro... ...project which will ulti... ...$100,000,000, but it ...rules that any water run ...to our Florence Lake ...be impounded, but ...permitted to follow the ...of the San Joaquin River.

RESERVE RIGHTS

...from the decision halt ...of hydroelectric ...situation of water ...Huntington Lake ...but it means that it ...water in Huntington ...to such an extent as not ...the rights attended to ...the heirs through ...ownership at a ...on the river.

...It is interpreted ...opinion of Judge Wool... ...to be against the so... ...development unwarranted by the ...company ...many million dol... ...spent, some of which, ...surveys, has ...On the west side ...has been stored and no ...has been generated.

...company has did not ...nor had a right to an ...to enjoin the impound... ...to the extent that it ...been impounded in ...Lake and actually ...some purposes, nor in ...to Power Lake.

RIGHTS INVADED

...court's opinion after re... ...of the evidence and ...the case states "we ...to the question, square... ...the court grant an in... ...with respect to the im...

(Continued on Page 2, Column 4)

## ...L DAY'S NEWS SUMMED UP

...Cloudy. Wind at 5 ...velocity 10 miles. ...90 deg., ... Forecast for Los ...and vicinity: Fair ...Tuesday; moderate ...northerly winds. For ...weather data, see last ...

Radio, Page 2, Sports and Financial, Pages 5, 11, 12. Part II; News of Realty, Page 5, Part II; Pages 11, 12, Part II; Pic... Page 1, Part II; Comics, Page 1, Part II.

SPANISH. Page 7, Part II.

NEWS. Page 15, Part II.

Four Southern Cal... to receive mil... ...the estate of Dr. Nor... ...the legacy becoming ...upon the death of his ...according to the terms of ...to find today. Page 1, ...

...verbal tilt in court ...and wife ...Page 10, Part II.

...starts work on ...road to high Sierras ...for link of Coast ...from Monica and ...Part I.

...fine actress, will ...whose she met ...on "Ben Hur" location. ...Part II.

...and robbery case ...Wheeler's story, in... ...girl and hint... ...Page 6, Part I.

...Sheriff of California ...pronounced ...yesterday a ...Page 1, Part II.

...for Rhodes Club, ...to be assured by ...Norma Tal... ...Part II.

...for use of 7 to 2. ...giving ward ...and Don Fernan... ...Page 5, Part II.

...SPANISH. Fresno Supe... ...Edison against ...Edison Com... ...water of San ...

He pays the price of neglect
Thousands who lose their teeth this way
Like a dog after fleas
Then the others
Part of the skull of a human who lived many centuries ago, found in Pyorrhea pockets of dead bone
Pyorrhea

## NAVAL FUND REQUESTED

### Budget Calls for $30,000,000

*Congress Given Estimates for Construction Work Already Authorized*

*Amounts Fixed After Board Presents Report on Value of Aircraft in War*

[BY A. P. NIGHT WIRE]

WASHINGTON, Feb. 13.—Budget proposals to carry out naval construction and other work already authorized by Congress were presented to the House today by Director Lord of the Budget Bureau, the request totaling $30,000,000, of which $1,000,000 would be made available at once for work on the battleship Florida. Work on the Florida already is in progress at the Boston navy yard, and can be completed with the $1,000,000 carried in the new budget proposals. It will not be available for service with the fleet until part of the pending work is finished.

A provision of $2,000,000 is included in the budget proposal for the laying down after July 1 of the first two of the eight 10,000-ton post-treaty cruisers already authorized, and a like amount is asked for beginning construction work on six new gunboats needed chiefly in Chinese waters. The new cruisers will cost approximately $16,500,000 when completed, and the Navy General Board has stated that twenty-two of these ships would be required to place the cruiser strength of the American fleet on the basis of equality contemplated by the Washington naval limitation treaty for the battleship tonnage strength of the American and British navies.

FOR AIRCRAFT CARRIERS

In addition to the provision for construction of cruisers and gunboats, the budget request calls for $14,000,000 to complete the naval aircraft carriers Saratoga and Lexington, in process of conversion, from battle cruisers, and $3,000,000 for procurement of additional naval aircraft. Each of the new aircraft carriers will carry seventy planes of various types and the aircraft appropriation will be for the purpose of providing these machines to be ready when the ships are commissioned.

Included in the $30,000,000 request also is a $9,000,000 item for changes and repairs on six of the older battleships, including addition of deck armor, alteration to oil burners from coal-burning craft; addition of "blister" underwater protection and other improvements permissible under the terms of the Washington treaty.

The budget as presented to Congress was approved by President Coolidge after he had been given an opportunity to examine in de-

(Continued on Page 2, Column 3)

## Whither ARE We Drifting? - No. 7

## AUTO SHOW FIRE LOSS IS $3,000,000

*Hundreds of Motor Cars Destroyed at Kansas City Exhibition*

[EXCLUSIVE DISPATCH]

KANSAS CITY, Feb. 13. — Fire which swept the Kansas City Motor Shop shortly after midnight tonight caused damage estimated as high as $3,000,000.

Hundreds of shining cars were destroyed. The building, that of the American Live Stock Pavilion, valued at $75,000, was destroyed.

The flames started from defective wiring in flimsy decorations and when discovered by a watchman did not cover more than two square feet. Before the watchman could bring fire companies to the scene the flames had taken a commanding lead.

The fire started in the accessory division, an annex. The loss there is estimated at $1,000,000.

It was Kansas City's largest motor show. A huge crowd had left the building about an hour before the fire started.

## TRADE SETS NEW RECORD IN JANUARY

*Report Reveals Imports and Exports Mounted to Highest Mark in Years*

[EXCLUSIVE DISPATCH]

WASHINGTON, Feb. 13.—January was a record-breaking month in the foreign trade of the United States, according to a statement made today by the Department of Commerce. In no January in recent years have exports and imports mounted so high.

Merchandise imports amounted in value to $246,000,000 and merchandise exports to $447,000,000. In January, last year, imports were something over $295,000,00 and exports a little in excess of $395,000,000.

Similar imports in January, 1923, were $329,000,000 and in 1922, $217,000,000. The export figures for January, 1923, were $335,000,000 and for January, 1922, $278,000,000.

## Bulgaria Envoy to United States is Assassinated

[BY CABLE AND ASSOCIATED PRESS]

SOFIA (Bulgaria) Feb. 13.—Prof. Nicola Mileff, who recently was appointed Bulgarian Minister to the United States, was assassinated here this evening.

A dispatch from Sofia last Saturday said the Bulgarian Foreign Office had been notified from Washington that Prof. Mileff would be acceptable as Bulgarian Minister to the United States.

He was to have succeeded Stephen Panerctoff.

Prof. Mileff was president of the Foreign Relations Committee of the Bulgarian Parliament.

**BANKERS PLAN TAX PARLEY**

[BY A. P. NIGHT WIRE]

SAN FRANCISCO, Feb. 13. — A conference of bankers from all parts of the State will be held here the 21st inst., to discuss income-tax laws, it was announced today by the California Bankers' Association.

## Writ Granted in Irrigation Bond Dispute

[BY A. P. NIGHT WIRE]

SAN FRANCISCO, Feb. 13.—The La Mesa, Lemon Grove and Spring Valley irrigation district of San Diego county was granted an alternative writ of mandate today by the State Supreme Court to compel the president and secretary of the district to sign $2,500,000 in bonds so that existing warrants may be honored.

The writ was made returnable on Thursday, March 5.

**MEXICO NAMES MINISTER**

[BY CABLE AND ASSOCIATED PRESS]

MEXICO CITY Feb. 13.—Romero Ortego, former Undersecretary of State, has been appointed Minister to Cuba.

## JARDINE TO SUCCEED GORE

*Coolidge to Nominate President of Kansas College Secretary of Agriculture Today*

[EXCLUSIVE DISPATCH]

WASHINGTON, Feb. 13.—William M. Jardine, president of the Kansas Agricultural College, is President Coolidge's present selection for the post of Secretary of Agriculture. Unless there is a decided change in the situation the President will send the nomination of Dr. Jardine to the Senate tomorrow to succeed Gore, Secretary pro tem, since the death of Henry Wallace, thereby completing his new Cabinet. Dr. Jardine and Senator Curtis of Kansas called on the President today.

It is learned that the nomination would have been made last week had not the mention of Dr. Jardine brought a series of protests from the friends of J. G. Fields of Oklahoma, which delayed it.

**THREE FACTORS ENTER**

Three factors are said to enter into the prospective appointment of Dr. Jardine as follows:

(1.) President Coolidge has been impressed by the record and ability of the Kansan, particularly his work on the Agricultural Commission.

(2.) Herbert Hoover, upon whose judgment the President relies as much as he does on anyone's because of the intimate relations between the Departments of Commerce and Agriculture in the matter of marketing, believes Dr. Jardine will co-operate with him thereby ending the feud between the departments of several years standing.

(3.) The President has been desirous of giving recognition in the Cabinet to Kansas, which never has had a Cabinet member in its history of sixty years. He believes that as one of the chief farm States of the Union it is fitting that it should be recognized in the Department of Agriculture.

His determined stand against the McNary-Haugen bill first brought Dr. Jardine sharply to the administration's attention. Although it was an unpopular action, he issued a statement declaring that the measure was unsound and that the farmers were deceiving themselves in believing that betterment would come from such a scheme.

**KNOWS FARM PROBLEMS**

Dr. Jardine was made a member of the President's Agricultural Commission. His work on the board has demonstrated that he knows farm problems. Upon his shoulders fell the work of explaining legislation it proposed to Congressional committees.

It is no secret that the President desires for Secretary a man with more business experience than a college president has an opportunity to get. But familiarity with farm needs is essential and Dr. Jardine is considered to stand above most of the other candidates in his apparent grasp of the various problems.

Dr. Jardine strongly favors the development of co-operative marketing. He believes that the government can advance the movement to a greater extent than it has. Dr. Jardine also believes that the attention of the farmer must be centered first on his home or domestic markets. He favors a high tariff on farm products.

## ERSTWHILE DEBUTANTE NOW BANKER

*Former Society Woman Wins Important New York Business Post*

[BY A. P. NIGHT WIRE]

NEW YORK, Feb. 13.—From a society woman, who had never done any work as a wage-earner until twelve years ago, Mrs. William Laimbeer has advanced to a position in the National City Bank of New York, where she will have charge of all business done at the bank by women.

She went into business after her husband, a Wall-street broker, was killed in an automobile accident and the responsibility of caring for her three children was thrust upon her. She began in a position little above that of a clerkship and steadily advanced to the rank of executive in the first billion-dollar commercial bank in America.

A popular debutante as Nathalie Schenck, daughter of Mr. and Mrs. Spotswood D. Schenck of New York and Newport, Mrs. Laimbeer had many suitors, but her first marriage was with Capt. Charles Glenn Collins, who served with the British army in the Sudan and Boer wars. They were married in Monterey, Cal., and disagreed while spending their honeymoon in Honolulu. She returned to her mother's home and obtained a divorce in 1907.

There was one child by this marriage.

Capt. Collins later had difficulty with the law. He last figured in newspaper dispatches in 1923 when he was acquitted of charges of a gem swindle in Bombay, India.

Mrs. Laimbeer is the first woman to become an officer of the National City Bank. Her rise has broken a century-old tradition of a conservative bank.

## LEAGUE MEETING ON WOMEN POSTPONED

[BY CABLE AND ASSOCIATED PRESS]

GENEVA, Feb. 13.—At the request of Miss Grace Abbott of Washington, the initial meeting of the League of Nations' reorganized commission for the protection of women and promotion of child welfare, which was to have been held next week, has been postponed to May 20.

**READ THE 9 O'CLOCK "TIMES"**

**The latest morning edition of The Times, THE 9 O'CLOCK, not only supplements the contents of the regular editions, but is the FIRST newspaper on the street carrying early, local, national and world-wide information occurring on the day of publication.**

**This is often of large importance, and it gives Times readers the distinct advantage of starting the day fully advised of news trends not otherwise available until much later.**

**Buy the 9 O'CLOCK EDITION of The Times on the street each morning**

**AND KNOW IT FIRST**

## ADMIRAL CHARGED WITH FAKING BOMBING REPORT

### Ease With Which Airplanes Can Sink Battleships Hidden, Colonel Tells Quizzers

BY ARTHUR SEARS HENNING
[EXCLUSIVE DISPATCH]

WASHINGTON, Feb. 13.—A charge that the navy "doctored" the official statement on the results of a bombing test to prevent disclosure of the ease with which airplanes can sink battleships, was sprung in the session of the House Aircraft Committee today.

Lieut.-Col. Schauffler, a reserve officer of the Army Air Service and a supporter of Brig.-Gen. William Mitchell, accused Rear-Admiral William R. Shoemaker of blue penciling the official statement to remove confession that battleships are doomed by the development of bombing aircraft.

**CENSORSHIP CHARGED**

When the statement of the results of the test of bombing the old battleship Virginia was laid before him, Admiral Shoemaker, according to Col. Schauffler, exclaimed:

"It's true, every bit of it, but my God we can't let this get out or it will ruin the Navy."

The witness also read into the record a letter received by him on the 10th inst., from Lester B. Gardner, a New York magazine writer, charging that newspaper men on the bombing trip were practically prevented by the Navy from sending their accounts of the experiments until after the Pershing statement, doctored by Shoemaker, had been wirelessed by the Navy.

**ADMIRAL IN DENIAL**

Admiral Shoemaker tonight branded Col. Schauffler's story as "ridiculous" and announced he will ask to be permitted to go before the committee tomorrow morning if any invitation to testify does not reach him in the meantime. He doesn't recall ever having had a conversation with Schauffler aboard ship on the way to the maneuvers during which, as Schauffler testified today, Admiral Shoemaker was alleged to have remarked:

"Well, anyway, these ships have their water-tight compartments and they can't be sunk."

"Such a statement," Admiral Shoemaker said, "is on a par with the rest of his testimony." The water-tight compartments may not have been removed, but the doors had been removed by the Bureau of Construction and repaired before they knew the Army was to use the ships for bombing tests and, of course, they were bound to sink with the water rushing from one part to another."

It is also probable that Secretary of the Navy Wilbur will be called before the committee and asked if he has changed his mind concerning the damage which a 2000-pound aerial bomb may inflict upon a battleship since the recent version which he gave before the Naval Appropriations Committee. Repeated testimony before the committee has been given to the effect that the Navy "was trying to cover up" the real story of the bombing tests and it was not until Brig.-Gen. William A. Mitchell, assistant chief of the Army Air Service, took the stand that the actual results of the bombings were aired before the public.

Col. Schauffler began his testimony today by reading into the record a letter, which he sent on February 5, to Representative John C. McKenzie, Republican, of Illinois, chairman of the House Military Affairs Committee, stating that after the Virginia had been sunk within a few minutes' time off Cape Hatteras, Lester D. Gardner had written a description of the test to be signed by Gen. Pershing and broadcast from New York at the request of the Radio Corporation of American, of which Gen. Harbord is president.

**REPORT BLUE PENCILED**

The article was approved by Gen. Patrick, chief of the Army

(Continued on Page 2, Column 5)

## ESKIMOS OF ARCTIC ISLE TRIP RETURN

*Ten of Original Thirteen Left on Wrangell in 1923 Reach Canada*

[BY A. P. NIGHT WIRE]

VICTORIA (B. C.) Feb. 13.—Eleven Eskimos, ten of whom were in a colony of thirteen persons that Harold Noice left on Wrangell Island, in the Arctic Ocean, 110 miles north of Siberia, when he reached there August 20, 1923, arrived here today on the Iyo Maru, a Japanese steamer.

The eleventh was a baby born on Wrangell Island. Charles Wells of Uniontown, Pa., and Nome, Alaska, died in Vladivostok, Siberia, after the Russian transport Red October, which reached the island August 20, 1924, took off the colony. Two Eskimo children died, one in Vladivostok, and one in Manchuria, whither the Russians allowed the colony to go after Wells died with pneumonia as the stated cause.

The Eskimos, who were taken aboard the Iyo at Harbin, Manchuria, were bound for their homes on Golovin Bay, seventy-five miles east of Nome.

Noice took the party to the island when he went to relieve a party of five led by Alan Crawford, a young Torontoan, to the island in 1921 under the auspices of Vilhjalmur Stefansson, Arctic explorer, to hold Wrangell for Great Britain. Noice found that all but Ada Blackjack, an Eskimo woman from Nome, had perished.

## CLEAN SHOW CRUSADE ON IN NEW YORK

*Commissioner of Police Sends Picked Squads to Report Conditions*

[EXCLUSIVE DISPATCH]

NEW YORK, Feb. 13.—The police took a hand today in the drive against certain Broadway plays which have been complained of as too naughty even for New York.

Commissioner Enright sent "qualified members of the department" to a selected list of shows tonight as critics. They were instructed to report what they see and hear back to Mr. Enright, Chief Magistrate McAdoo and License Commissioner Quigley.

Notice was sent, also, to the offices of William A. Brady, whose "Good Bad Woman," offered in connection with Al Woods, was the immediate cause of the clean-show crusade, to furnish the department with a copy of that show's manuscript.

Mr. Brady has offered to remove this play provided others, which he says are just as bad, also are taken off the boards.

Mr. Enright declined to name the plays against which complaints have been made, but it was understood that several beside the Brady-Woods productions are to be censored by the police, including the Belasco show, "Ladies of the Evening."

## Pair Seized in Theft of Trunk Full of Teeth

[EXCLUSIVE DISPATCH]

CHICAGO, Feb. 13.—Charged with the theft of a trunk full of gold-plated false teeth in Colorado Springs, two men were arrested here today by United States deputy marshals on advices from the Colorado authorities.

The men, Clifford and Maurice Obermeyer, told the government officials that they had left the teeth in an automobile in Jacksonville, Ill. A wire to the Sheriff there led to the recovery of the property.

Three other men are being sought in Colorado Springs.

## World Flyer Now on Duty at San Diego

[BY A. P. NIGHT WIRE]

SAN DIEGO, Feb. 13.—Capt. Lowell H. Smith, commander of the United States Army around-the-world flight, reported for active duty at Rockwell Field yesterday after completing his official report of the world flight, and has been assigned to duty as inspector of all military airplanes and motors distributed from Rockwell Field to service units in the Western United States, Hawaii, the Philippines and Alaska.

## COLLINS IS YET ALIVE

### Explorers Hear Victim's Moan

*Head of Inquiry Board Says He Believes Story of Miners is True*

*Hopes of Rescuers Fall as Cavern in Shaft is Blind Passage*

[BY A. P. NIGHT WIRE]

CAVE CITY (Ky.) Feb. 13.—Floyd Collins has survived his two weeks' imprisonment in a natural trap in Sand Cave, Brig.-Gen. H. H. Denhardt, in command at Sand Cave, announced after an executive session of the military court of inquiry this afternoon.

The announcement was based upon statements made by witnesses before the court that they had heard Collins breathing when they entered the main passage to the cave this morning.

It was the first indication in two days that the victim was alive, and came on top of a discouraging report from those digging a shaft toward the cave that a natural tunnel found at the fifty-five-foot level of the shaft which was expected to lead to the early extrication of Collins was a "blind passage."

Ed Brenner, a miner of Cincinnati, and A. Blevins of Louisville, testified that they heard Collins breathe when they went into the natural passage of the cave this morning for soundings from the rescue shaft. Their statements were put into the records.

**HEAR COLLINS COUGH**

Brenner and Blevins had gone into the cavern five hours previously with Andy Blaig and John Schickle of Louisville, who had reported hearing Collins cough twice.

At the conclusion of the executive session, Gen. Denhardt called newspaper men together and had the court stenographer read a transcript of the miners' testimony. He announced that he believed the witnesses' statements, and on the basis of their testimony believed Collins was alive.

Brenner and Blevins reported that they had penetrated the natural passage to the slide which last week blocked the way just ahead of the trapped explorer.

"I heard Collins give one long gasp like a groan," Brenner said. "It was not loud."

"'Floyd! Floyd! Floyd!' I yelled, but got no answer."

"'Hold out, we're coming,'" he said he shouted, and then proceeded with the soundings according to prearranged signals.

**WITHIN TEN FEET**

Brenner estimated he was within ten feet of Collins when he heard the sound. The soundings for the shaft itself indicated, as near as he could guess, that the workings were between ten and fifteen feet from where he was stationed. He could not say whether the shaft was in a direct line with the cave passage or to one side.

Ever since the work on the shaft was begun a week ago today on the top of the hill overhanging Sand Cave, those in charge had hoped to find some crevice, some fissure, through which they could penetrate to the main passageway and thus speed up the work.

Early this morning such a tunnel was found. A strong down draft, indicating that it possibly was an opening to the cave, was felt, and a period of frenzied digging began. Shortly before noon H. T. Carmichael, in charge of the operations, and several others went down into the shaft. As a precaution, spectators were driven away from the vicinity of the shaft by National Guardsmen. The military court of inquiry, sitting at

(Continued on Page 2, Column 2)

## BAY REGION WELCOMES SUN

*Cessation of Rain in Northern California Permits Repair of Flood Damage*

[EXCLUSIVE DISPATCH]

SAN FRANCISCO, Feb. 13.—With sunshine bursting through the clouds, the work of restoring to normalcy the floodswept section of Northern California, began in earnest today, with home owners, farmers, and railroad crews busy repairing the damages caused by the wind and rainstorms of the last four days.

Marin and Sonoma counties, where the storm wreaked the greatest havoc, took advantage of the first rainless day since last Tuesday to straighten out its tangled railroad service, so that by tonight all electric trains were running on schedule and mails once again were being distributed with regularity.

From the Weather Bureau came the hopeful prediction that, for the time, the rains were at an end, and that the weather for today would be fair.

Throughout Marin and Sonoma counties, where steam railroad service is still curtailed, the mails today were distributed by large motor trucks furnished by the Army Transport Service. The trucks are carrying the mails to Petaluma, Novato and Santa Rosa.

All highways have been cleared in Marin and Sonoma, except a section at the foot of Corte Madera hill, where the base of the roadway was washed away. Motorists bound for Sausalito will be forced to detour for the next few days.

The authorities of Marin and Sonoma counties were taking every precaution to prevent a recurrence of landslides, and today had large forces at work shoveling out sections where slides were imminent.

The State Highway Commission began a survey of bridges against which the flood waters had backed.

High water in the Red Bluff section was responsible for the wrecking of ninety-six feet of the 172-foot bridge spanning Reed's Creek. The bridge that spanned Coyote Creek, on the Menleyville road, nine miles southwest of Red Bluff, was broken from its foundations and swept down stream.

In the Burr Valley section, four slides covered the Gilliam road for a long stretch, while the channel of Eliza Creek was changed, leaving a bank twenty feet high on the Blossom road.

From the upper reaches of the Sacramento River the crest of the

(Continued on Page 2, Column 7)

**EXCHANGES**

Owners of all kinds of property find attractive exchange offerings every day in TIMES WANT ADS

# HUGHES LAUDS ROOT AT DINNER

*Places Him in Ranks of "American Nobility"*

*Says He Displayed Genius for Statecraft*

*Credits Him With Founding International Court*

[BY A. P. NIGHT WIRE]

NEW YORK, Feb. 13. — Secretary Hughes tonight elevated Elihu Root to "the American nobility," placing him "in our hall of illustrious men who hold the only patent of nobility in this republic, that of worth of character, distinction of attainment and preeminence in service." This, said Mr. Hughes, is "the nearest approach that we can make in this country to the gift of an earldom."

Secretary Hughes delivered his tribute as the principal speaker at a dinner to Mr. Root at the historic Union League Club, of which the former Cabinet member twice was president. The occasion was the celebration of the eightieth anniversary of Mr. Root's birth, which falls on Sunday, and men high in the public life of the State and nation gathered to acclaim his services "to his country, to the cause of international justice, to the Republican party, and the Union League Club."

**GENIUS FOR STATECRAFT**

In addition to Mr. Hughes, those who spoke were: Solicitor-General Beck, United States Senator Wadsworth, former New York State Governors Odell, Miller and Whitman and former Senator William M. Calder, president of the Union League Club. Mr. Hughes explained he paid tribute to Mr. Root not only as an admirer of the veteran statesman's achievements, but as a friend of forty-two years' standing. From the time Mr. Root was United States District Attorney for the southern district of New York, to the present day, said the Secretary, he has "displayed a genius for Statecraft as distinct as that of the most eminent painter, sculptor or poet for his art."

Referring to the statement of Socrates that "it is pleasant to grow old with good health and a good friend," Mr. Hughes said of Mr. Root:

"But it is to grow old, not only with health and friends, but with memories of the worthiest actions. We greet one tonight who has all the blessings that age can win and hold."

"The career we contemplate tonight," Secretary Hughes continued, "is one of extraordinary opportunity adequately met."

**ZEAL OF REFORMER**

Then he sketched briefly the high lights of Mr. Root's career, speaking first of his services to his native State, New York, characterizing him as a "great citizen, the mentor of the commonwealth." He told of Mr. Root's work as a member of the State's constitutional convention of 1894, in which he reconstructed New York's judicial organization. He also commented on Mr. Root's service with the 1915 State constitutional convention, which, he said, made it known that "his is the unquenchable zeal of the reformer held in control by a supreme practical judgment."

"In his services to his country," continued the Secretary, "he has been true to the highest ideal of his profession, and there could be no higher praise than that.

He had the work of applying to some 10,000,000 of people in Cuba, Porto Rico and the Philippines the principles of American liberty. You will find in his instruction to the military Governor of Cuba in February, 1901, the formulation of our relations to Cuba which were afterward embodied in what is called the Platt amendment. You will find in his reports the explication of the principles to be applied in Porto Rico and the Philippines, and the foundations of whatever successful administration we have had in these islands.

**FIGURE OF SENATE**

"Mr. Root has one of those rare equipments which would make him pre-eminent in any office, executive, legislative or judicial. He would have made a great President; a chief justice of highest distinction; as he was conspicuously an able administrator. In the Senate, by the dignity, worth and eloquence of his utterances, he recalled its most illustrious days.

"It is, however, in the international sphere that he has rendered the most notable service. He became Secretary of State under President Roosevelt. It is no disparagement of that dynamic personality to say that Roosevelt needed Root. Roosevelt admired and trusted Root, and Root admired and admonished Roosevelt."

**MADE WORLD COURT POSSIBLE**

Hughes cited Mr. Root's visit to South America where he enunciated the principles "which must ever guide us in our relations with the Latin-American republics; his adjustment of the school controversy with Japan and the 'gentlemen's agreement' on Japanese immigration; "he told of Mr. Root's instructions to American delegates to the second peace conference at The Hague and of reform in the American consular service. He continued:

"But Mr. Root has rendered even greater service in the international field since his retirement from office. . . . If you asked me what I considered to be the crown of his endeavor, I should say it was his skill in cutting through the entanglements which stood in the way of the establishment of a permanent court of international justice. His suggestion as to the method of electing judges made that court possible, and this successful endeavor in the interest of international peace through promoting the reign of law will ever enshrine his memory."

**OXFORD DEBATERS LOSE**

[BY CABLE AND ASSOCIATED PRESS]

HONOLULU, Feb. 13.—The Oxford University debaters, led by Malcolm MacDonald, son of the formerg British Premier, lost to a University of Hawaii team; here last night, the decision of the audience being 265 to 263 against the Britishers, who argued on the negative side of the prohibition question.

**DOCTORS OPPOSE BILL**

[EXCLUSIVE DISPATCH]

ST. LOUIS, Feb. 13.—The St. Louis Medical Society has adopted a resolution opposing a bill in the Legislature which would make it a misdemeanor for a physician to prescribe intoxicating liquors.

# *MAY WHEAT GAINS IN DAY OF CHANGES*

*Violent Fluctuations on Exchange Mark Purchases for Export*

[BY A. P. NIGHT WIRE]

CHICAGO, Feb. 13.—Violent fluctuations and big export sales served to emphasize today the fact that the United States is again the cheapest wheat market in the world. Swings in price today went as far as 7 cents a bushel up and then 7 cents down in the course of establishing Chicago values on a world parity basis. In the end May delivery of wheat stood 3 3-4 cents to 4 1-2 cents higher than at the finish of trading on Wednesday.

Even greater price changes took place in the more distant deliveries of wheat, July covering an extreme range of 7 1-2 cents and September, 7 1-2 cents. At times the trading was of a half-frantic character, especially at the opening when the market seemed to be aiming straight for the zenith, although Wednesday's close had been weak almost to the point of demoralization.

One of the sensational items in the new export business was a purchase of 250,000 barrels of flour for Russia, in addition to other huge sales which were reported on Wednesday, but were then regarded with mistrust. To a considerable extent, profit taking accounted for the temporary sharp setbacks which the wheat market later underwent in the face of such encouraging news.

Heavy liquidating sales on the part of owners of corn and oats were also a decided handicap against buoyancy of breadstuffs.

# COLLINS STILL ALIVE IN CAVE

(Continued from First Page)

Cave City, some six miles away, adjourned, and the members, including Gen. Denhardt, went to the cave. The Red Cross unit at the town was advised to be prepared for any emergency, and Dr. William Hazlett of Chicago was called from his room at a Cave City hotel. It had previously been arranged for him to be the physician to first see Collins. The report that a recovery was imminent spread to Cave City and caused a general exodus.

**TENSE MOMENTS**

Every move of the officials at the mouth of the cave was watched with straining eyes. The minutes grew into hours.

Then the officials came out bringing with them a discouraging story and postponing until tomorrow at the earliest and probably as late as next Tuesday the time they now expect it to take them to extricate Collins.

The hole, which proved a blind passage, was found near the fifty-five-foot level, measuring from the higher side of the shaft away from the mouth of Sand Cave.

In a conference with newspapermen immediately after he came out of the shaft Carmichael told of the failure and explained the plans for the immediate future.

The test drill sunk in one corner of the shaft had reached a total depth of seventy-one feet this afternoon, Carmichael said. The next ten feet should be the hardest kind of going, he said, seven feet of that distance being limestone and the remaining three a rocky formation. Progress will be impeded as much as 50 per cent, he said. Up to this time the shaft had been dug at the rate of about ten feet a day. The hard rock will reduce this to five feet daily. When the sixty-foot level or below is reached, lateral tunnels will be dug in the most likely direction in an effort to tap the cave proper.

**SEEK CREVICE**

Meantime, the workers, discouraged, but undismayed at the outcome of their first venture into a natural fissure, continued to hope and search for any other crevice that may hasten their work to a conclusion.

Below the limestone layer, the drill struck a "void" or soft spot. Carmichael said the void also had been encountered in the first test hole, a few feet to one side of the shaft. The void under the shaft and the void to one side are not on the same level, Mr. Carmichael added, but did not explain whether there was any significance attached to the difference in the two levels.

Noon tomorrow was the time estimated it would take to go through the limestone. To reach the imprisoned man might take until Tuesday, provided no unexpected fissure leads to a recovery sooner.

This statement was made prior to the announcement that Collins was believed to be alive. Whether this would necessitate a change in the plans had not been made known early tonight.

# *Casade Hangs for Slaying of Local Officer*

[BY A. P. NIGHT WIRE]

SAN QUENTIN, Feb. 13.—Francisco Casade was hanged at the State prison here today for the murder of Oscar Longfellow, a Los Angeles motorcycle officer on November 29, 1923, Thanksgiving Day.

Longfellow was shot while taking Casade to jail on a charge of disturbing the peace. Casade was tried twice. The first jury failed to agree and he was given an opportunity to plead guilty and receive a life sentence. He refused to do this and was convicted at his second trial.

Warden Frank J. Smith did not mount the gallows with Casade to direct the hanging, but stood among the spectators.

# BAY CITY CONTRACTOR FORMS CORPORATION

[BY A. P. NIGHT WIRE]

SACRAMENTO, Feb. 13.—Papers for the incorporation of the Ralph McLeran Company, engineers and contractors, with a capitalization of $500,000, were filed today with the Secretary of State. McLeran is a Supervisor of San Francisco and actin Mayor in the absence of Mayor Rolph. B. Alfred Howkins and Milton G. Harper were named directors.

# RIVER COMPACT IS HANGING FIRE

*Hope of Action in Arizona Senate is Fading*

*Asserted School Fraud Quiz Backed by House*

*Resolution to Draft Wealth in Wartime Passed*

[EXCLUSIVE DISPATCH]

PHOENIX, Feb. 13.—The Senate still is hanging fire on the Colorado compact with little prospect that definite action will be taken in the three weeks that yet remain of the session. To the seven propositions on the subject now pending today was added another resolution by Senator Colter, president of the Arizona High-Line Canal Association, asking appropriation of $100,000, for "further investigation" declaring against the tri-State agreement suggested and asserting that the compact upsets basic law and endangers Arizona's rights.

The House passed without debate or opposition a drastic concurrent resolution offered by Wisener of Yuma, directing the Attorney- General to proceed at once in an investigation to determine whether State school money had been illegally loaned to the Lyman dam project in Apache county and if it so appears, to sue the responsible officials on their bonds.

**PROJECT CONDEMNED**

Two years ago a joint legislative committee returned a torrid report on the manner in which the State had financed the project and condemned both its financial and engineering features. Mr. Wisener declares that nothing has been done to carry out the recommendations of the committee. The project has paid no interest and now owes the State more than $600,000. The first appropriation was made in 1918, during the administration of Gov. Hunt and was protected by a later appropriation during the Campbell administration.

Gov. Hunt's bill designed to abridged the powers of the State Corporation Commission was presented in the House today by Mr. Provost.

Senator Lines offered a bill to elect majority candidates in primary elections, a measure rejected at the last general election, but still favored by Democratic central committees.

The House passed a resolution urging Congress to enact the Capper-Johnson bill, providing for conscription of wealth in war-time. It killed a Senate bill providing for standard weights on bread when discovery was made that it might interfere with home bakeries.

**SCHOOL BILL OFFERED**

Recommendation of a new compulsory school bill was given in the House after recommendations had been made that children of Mexican cotton pickers might not be thrust into country schools to the detriment of regular pupils. The special House committee will investigate concerning the State's mentally deficient children, to report next session.

Senator Donnelly has brought in a measure establishing an industrial commission of three members, to be named by the Governor, for adjustment of workmen's damage claims and establishing a State insurance fund. Definite percentages of the man's wage compensation are to go to a widow till death or remarriage, the child 15 per cent of the wage when there are two children. Other new bills include: Providing that no person shall be excused in a liquor case on the ground of possible self-incrimination; appropriating $50,000 toward the cost of the Agua Creek flood control dam above Phoenix; appropriating $15,000 for water development near Flagstaff, and $10,000 for the same purpose in Northern Mohave county; prohibiting shooting of game birds within three miles of an incorporated municipality.

# MILLIONS ASKED FOR NAVY WORK

(Continued from First Page)

tail the report of the Navy General Board on the study it made at his request of the relative values of aircraft, battleships and submarines as naval weapons. That report is still in the President's hands, but is expected to be made public next week and add fuel to the aircraft controversy now being waged before Congressional committees.

**STICKS TO BATTLESHIPS**

The report was submitted to the President some time ago, but is understood to have been referred by him to the Budget Bureau for examination in connection with appropriations to be made during the present session of Congress to carry out authorized naval construction projects. The Budget Bureau referred it back to the Navy Department for suggestions on this point and today's request for a considerable appropriation to carry out the projected work on old battleships is construed as confirming the expectation that the report will show the conclusion that nothing as yet known warrants abandonment of a naval defense policy based on the battleship as the essential unit of sea warfare, although the board is also expected to urge the value of naval aircraft as essential auxiliaries of the fighting fleet.

# *South America Wheat Figures Show Decrease*

[BY A. P. NIGHT WIRE]

WASHINGTON, Feb. 13. — Reductions in wheat and oat crops in South America and an increased flax crop in Uruguay were reported today to the Department of Agriculture by the International Institute of Agriculture at Rome.

Aggregate wheat production for Argentina, Chile and Uruguay for 1924-25 was estimated at 224,000,000 bushels, compared with 288,000,000 last year, or a decrease of 2 per cent.

Oats production for the three countries was forecast at 58,000,000 bushels, against 87,000,000 last year, a decrease of 33 per cent.

The flaxseed crop of Uruguay was estimated at 1,535,000 bushels, compared with 1,178,000 last year, an increase of 30 per cent.

# *PINEAPPLE PACK DUE FOR JUMP*

*Hawaiian Shippers Buy New Boat to Take Care of Industry's Growth*

[BY A. P. NIGHT WIRE]

SAN FRANCISCO, Feb. 13.—Hawaii's pineapple pack now approximates 7,000,000 cases a year and within a few years should reach 9,000,000 cases, according to the Matson Navigation Company, which handles 90 per cent of the shipments and which held its annual meeting here today. President E. D. Tenney of Honolulu was unable to attend the meeting because of press of business in the islands.

Announcement was made that the growth of the pineapple industry had made advisable the purchase by the company several weeks ago of the seagoing tug Moositauka for the towing of barge loads of pineapples from newly established plantations on Lanai and Maui to Honolulu. The increase in passenger travel has caused the company to begin construction of the largest passenger vessel built in America to date, the Maiolo, which is expected to make biweekly trips between this city and the islands, negotiating the 2091 miles in four and one-half days.

# EDISON PROJECT HIT BY DECISION

(Continued from First Page)

pounding of water to be brought from Vermillion Valley reservoir, Florence Lake reservoir and Blaney Meadows reservoir through the Florence Lake tunnel and enjoin the defendant from impounding water which they propose to impound at some future time at Mammoth Pool and at points above that place in the development of their west side project?"

Judge Woolley holds that he cannot agree with a contention of the defendants that the plaintiffs' rights cannot be invaded until the water is taken.

"In my opinion," the court holds, "if any rights of the plaintiffs are to be invaded by the completion of the Florence Lake tunnel, that invasion will only come about when the actual turning of water into Huntington Lake."

**BOTH SIDES CLAIM VICTORY IN DECISION.**

"The injunction as I understand it," declared Roy V. Reppy, general counsel for the Edison Company, after reading press dispatches last night, "will not in any way affect the completion and functioning of our electrical power plants. The judge's decision, apparently, will rest on analysis before a number of points can be definitely determined, but on the whole it seems that the decision upholds the main points of contention advanced by the company.

"Apparently, the court will allow us to run a certain amount of the river's flood water through the Florence Lake tunnel; just how much, however, seems to be the important point. It must be remembered that all of the water going into the lake returns to the river again through another outlet, none of it is lost.

"It may be that we will have to pay some of the riverside property owners for water rights; that was one of the issues on which we hoped to get a court decision and it will save further litigation."

The Herminghaus heirs here, in statements made last night, also saw a victory for their case in the judge's decision. Their contention, they declared, was that the river's flood waters provided their lands with necessary irrigation water, and that the company's power operations would reduce this considerably and would constitute a violation of their riparian rights. The opinion of Judge Woolley, they maintained, upholds their claims.

Two of the three heirs make their home in Los Angeles. They are Mrs. Amelia Herminghaus, 636 South Serrano street, and her daughter, Mrs. Pearl H. Womack.

Mrs. Womack said last night that the injunction suit was filed nearly two years ago, and has been bitterly contested ever since.

The actual trial of the case consumed twenty-one days, and Judge Wooley suspended court for a week while he considered approximately 5000 pages of evidence presented in the case.

# *Angelenos Lost in Nevada Storm for Seven Hours*

[BY A. P. NIGHT WIRE]

RENO (Nev.) Feb. 13.—Exhausted after wandering aimlessly for seven hours in a blinding snowstorm, three men staggered into the ranger camp at Lucky Boy Canyon near Hawthorne, Nev., early this morning. They were M. E. Gorman, E. Hart and J. T. Becker of Los Angeles, who had been forced to abandon their automobile nine miles from Sweetwater last night when they had become marooned by the heavy snows and drifts.

Following attempts to turn the machine around, the car became mired in the snow and the men struck out for aid and lost their way. They arrived in Reno tonight after receiving food and aid at the ranger station.

The men are representatives of a magazine company.

# *Thirteen Pairs Defy Hoodoo by Taking Licenses*

[BY A. P. NIGHT WIRE]

FRESNO, Feb. 13.—Today was Friday the 13th.

But they didn't know it in the office of Fresno County Clerk D. M. Barnwell. For thirteen couples, thirteen men and thirteen women seemed to feel that it wasn't at all unlucky to obtain a marriage license on Friday, the 13th, and so thirteen couples marched up to the counter at thirteen different times of the day and got thirteen marriage licenses for which they paid thirteen fees.

# CHARGES BOMB REPORT FAKED

*Colonel Accuses Admiral of Hiding Test Results*

*Letter is Read Into House Committee Record*

*Hampering Press in Sending Story is Charged*

(Continued from First Page)

Air Service, the letter states, and was then submitted to Gen. Pershing, who said he would O.K. it if the Navy placed its stamp of approval. Schauffler, in the letter, states he was sitting on a life preserver box on an upper deck when the letter was brought to Admiral Shoemaker by a junior officer.

"Admiral Shoemaker reads the statement," the letter continues, "and exclaims: 'It's true, every bit of it, but my God, we can't let this get out or it would ruin the Navy. We will have to change this some, and see if it can be put under the general's signature the way we want it.'

"During the next fifteen minutes, Admiral Shoemaker and his junior officer went over this statement, word for word, blue penciled whole lines and paragraphs and changed the wording so that upon completion of their job there was absolutely no resemblance to the original statement written by Mr. Gardner. I personally heard all this and saw the whole proceedings from start to finish, and would be willing to take the stand and swear to this."

**PRESS OBSTRUCTED**

The letter from Gardner to Schauffler substantiates Schauffler's version of the incident and adds a paragraph:

"Quite as interesting is the account of the difficulties placed in the way of the twenty newspaper men to get their accounts of the bombing to their papers while Gen. Pershing's Navy-prepared statement was sent through by wireless. Newspaper men were told that they could send messages by government wireless, but that the rate was $170 per 100 words, and that payment must be made in advance. The New York Times' correspondent, Hal Smith, was the only correspondent able to arrange for this payment, with the result that his story did not go from the ship until after 11 o'clock, too late for the early editions."

**ADMIRAL'S VERSION**

"Can you imagine Gen. Pershing letting anybody in the Navy blue pencil his stuff?" asked Admiral Shoemaker. "The truth is that a statement by Gen. Pershing was handed to me with the request that I make suggestions for any changes that might occur to me. I remember I changed two paragraphs to bring out the point that the water-tight compartments in the Virginia were not intact and that she sank more quickly than she would had this been the case."

Other witnesses of the day were principally navy aviators, who were asked their opinions as to unified air service and an air corps in the Navy. Representative Frail, Democrat, New York, asked that the committee obtain a list of naval officers at the air station here who are not experienced flyers, but take at least four hours of flying a month as passengers in the cockpits of planes in order to get "flying pay" which means a 45 per cent increase. Capt. Eddie Rickenbacker appeared at the morning session and gave his recommendations for aiding commercial aviation.

# *MANSION DAMAGED BY BLAST*

*Loss $20,000 When Wing of Montecito Residence is Razed; Caretaker Hurt*

[EXCLUSIVE DISPATCH]

SANTA BARBARA, Feb. 13.—A mysterious explosion destroyed the east wing of the $50,000 home of Mrs. Henry E. Stephens in Montecito late this afternoon.

The explosion apparently was incendiary, according to officers who viewed the wreckage. The damage was estimated at $20,000.

Jack Rarick, caretaker, was slightly cut by flying glass.

A gardener on a neighboring estate said he had seen a prowler with a flashlight near the building last night.

The home is on East Valley Road in one of the most exclusive residential districts of Montecito, and is surrounded by a 100-acre estate.

# *Chief Forester of Germany Will Visit Southland*

[EXCLUSIVE DISPATCH]

SAN FRANCISCO, Feb. 13.—Dr. C. A. Schenk, chief forester of Germany, who is inspecting the forests of California in company with Norman H. Sloane, general manager of the California Development Association arrived from Redwood Forests today and was tendered a complimentary luncheon by the association this afternoon. He left for the south, stopping at Del Monte for a conservation conference and is due in Los Angeles Saturday night, where he will be met by Norman Courtney, district manager of the California Development Association. He will spend a week in the south visiting forest areas and watersheds.

# MEXICALI PREPARES FOR OBREGON VISIT

[EXCLUSIVE DISPATCH]

MEXICALI, Feb. 13.—Mexicali and territorial officials are preparing for the visit of former President Obregon, who is expected here about the 22nd inst., according to announcement today. The former executive will be the guest of Gov. Rodrigues for several days, during which he will be entertained with a public reception and banquet and a visit to the government colonization projects in this district.

# POKER GAMES IN PRISON EXPOSED

*Former Chaplain Also Admits Bribe Plot*

*Soft Jobs in Atlanta Federal Penitentiary Sold*

*Wealthy Bootleggers Testify in Trial of Official*

[BY A. P. NIGHT WIRE]

ATLANTA (Ga.) Feb. 13.—Description of stud poker games carrying a $50 limit, with wealthy bootleggers serving sentences in the Atlanta Federal penitentiary as participants, and statements of the defense that it intended to show that a chaplain at the institution was the "ringleader" in a plot to sell "soft jobs" to prisoners, were the principal develonments today in the trial of A. E. Sartain and L. J. Fletcher, former officials of the prison, and Laurence Riehl, Columbus, O.

Sartain, who was warden of the prison; Fletcher, his deputy, and Riehl, a visitor last year in the warden's home, presented the first witnesses in their defense today, the government having rested yesterday.

**EASY-JOB BRIBE**

Father Thomas P. Hayden, former prison chaplin, has testified, as a government witness, that he participated in a conspiracy to receive $10,500 in bribe money from seven Savannah men, convicted in the "rum-ring" exposure in that city in 1923, for which they were to be given "easy" assignments in the prison.

Fletcher, Sartain and Riehl were the other conspirators, the prosecution charges.

Outlining the case to the jury, the defense stated it intended to show that Hayden alone received bribe money and, through two witnesses, it attempted to develop testimony of deals the chaplain was alleged to have made on the pretense of giving them "soft jobs," but the court ruled it could not be admitted.

Clem Herbes, Cincinnati, referred to as a member of the "George Remus gang," and who served a sentence at the prison for conspiracy and attempted bribery, was one of these witnesses. He stated that he had been assigned to Father Hayden's quarters after the latter had asked him if he wanted the place. Sartain and Fletcher were never paid any bribes by him, he said.

**MANUFACTURED WHISKY**

On cross-examination Herbes said he had engaged in the legitimate manufacture and sale of whisky before he was sentenced, and declared that he had not been guilty of the attempted bribery charged—involving an alleged offer of $500,000 to a director of prohibition agents.

Maxwin Kessler, wealthy New York bootlegger, and a negro, succeeded Herbes at the chaplain's quarters, the witness said, adding that Father Hayden wanted to "clean house," and had sent him to the hospital.

Several witnesses testified that the assignments and privileges given the Savannah prisoners involved in the charges were not unusual and that a number of other inmates enjoyed the same position.

# *'Ma' and Texas Rangers May Go to Inauguration*

[EXCLUSIVE DISPATCH]

WASHINGTON, Feb. 13.—Unofficial advices have been received here to the effect that "Ma" Ferguson will appear in the Coolidge inaugural parade, accompanied by 400 stout-hearted sons of Texas. So far the new Governor of Texas has made no formal response to the invitation asking her to take part in the inaugural parade. The information that "Ma" may come to Washington was obtained from a member of the Texas delegation, who stated that he had been so informed by friends of the Governor. The local committee is hopeful that if "Ma" does come she will bring along the famous "Old Gray Mare Band" of Brownwood, the official musical organization of the Lone Star State, as well as at least one company of the Texas Rangers.

# *Sentry Shoots Army Prisoner Trying to Escape*

[BY CABLE AND ASSOCIATED PRESS]

HONOLULU, Feb. 13.—For the second time within a week a sentry at Schofield Barracks today shot another soldier. It was announced tonight that Clyde Smith, a general prisoner, formerly a private in the Fourth Observation Squadron, was shot in the head while trying to escape from confinement. He is in a serious condition.

Early Sunday morning a sentry shot and killed Corp. Willard Crumback of Detroit, Mich. The sentry asserts that Crumback started to run when challenged and five shots were fired at him, all taking effect.

# INSANE OVER RADIO, ARIZONAN IS SUICIDE

[EXCLUSIVE DISPATCH]

WINKELMAN (Ariz.) Feb. 13.—Over-devotion to the radio is said to have been a contributing cause for the suicide of Russell Baker, who tied a heavy iron bar to his neck and then jumped into a deep pool. He is said to have become a nervous wreck through loss of sleep, working all day and even going without meals to listen to the voices of the night. At his work he talked incessantly of the radio and apparently forgot his wife and three small children.

**WIRE IN HIS LUNG**

[EXCLUSIVE DISPATCH]

SAN ANTONIO (Tex.) Feb. 13. D. R. Lundy of Greenville, Tex., went to Dallas with a wheeze and cough. Physicians put him under an X-ray and found a paper clip imbedded in one lung. An operation removed the clip, swallowed by Lundy while attempting to straighten it out.

EVERY MORNING IN THE YEAR Los Angeles Times
The Times Building, First and Broadway.
90c per month DELIVERED BY CARRIER
By Mail, in Postal Zones 1 to 4, including California, Arizona, $12.00; Monthly, $1.00. In Zone 5, including Colorado, Nevada, Oregon, Washington, Yearly, $18.00; Monthly, $1.50. In United States, Canada and Mexico, Yearly, $18.00; Monthly, $1.50.
Entered as second-class matter Dec. 4, 1921, at the Postoffice at Los Angeles, under the Act of March 3, 1879.
SATURDAY MORNING, FEBRUARY 14, 1925. VOL. LXXIII

# MRS. STOKES ATTENDS TRIAL

*Hears Attorney Outline Husband's Case for Defamatory Evidence*

[BY A. P. NIGHT WIRE]

CHICAGO, Feb. 13.—Mrs. Helen Elwood Stokes, [illegible] trial of W. E. D. Stokes, New York millionaire, who is charged with conspiracy to defame Mrs. Stokes to aid in divorce proceedings, made her first appearance in the courtroom today since the proceedings two weeks ago. The occasion for her appearance was presentation by Assistant State's Attorney W. W. Smith of opening statement for the prosecution.

Completion of a jury was effected unexpectedly shortly before noon, twenty minutes after Judge W. N. Gemmill had interrupted a series of questions and challenges with a warning that he would take the examination of jurors into his own hands unless it was speedily finished.

Mr. Smith's statement, which will be continued at 10 o'clock Monday, outlined the course the evidence will follow. He pictured the defendant, Stokes, as approaching Chicago negroes under the assumed identity of "Dr. Johnson," and engaging in the procuring of affidavits defaming the character of Elwood Stokes.

Smith pictured Stokes as [illegible] about the ruins of [illegible] of ill-fame looking for [illegible] that matched a picture in his hand.

Judge Gemmill delayed the trial before hearing evidence on motion by Smith's counsel to quash the indictment. Mrs. Stokes was indicted on previous charges by the grand jury in the divorce suit brought by Stokes in 1918.

# BRITISH BALK AT PROTOCOL

*Canada's View of Geneva Peace Plan Means Rejection; Opposes Japanese Clause*

BY JOHN STEELE

[BY CABLE—EXCLUSIVE DISPATCH]

LONDON, Feb. 13.—The British government has made known Canada's view on the Geneva peace protocol and this means rejection of the protocol by the British Empire, at least in its present form.

Canada, while not disassociating herself from the principles of international brotherhood, arbitration and co-operation which underlie the protocol, has determinedly set her face against any acceptance of the protocol as it was hastily drafted at Geneva. She is especially emphatic in opposing the Japanese amendment which will permit foreign interference in Canadian domestic affairs, especially on the immigration problems and restrictions on colored races.

Canada also refuses to accept the protocol's rules for the application of sanctions by nations which have failed in their obligations under the protocol. She offers constructive suggestions which have received favorable consideration by British government officials in the framing of amendments to the protocol.

This clinches the [illegible] obviously made clear by [illegible] New Zealand and South Africa, Ireland, alone of all the self-governing dominions, refusing to admit herself, and it is [illegible] she leans strongly to the American viewpoint, and would like to see France against the protocol and Europe at Geneva.

# SUN WELCOMED IN BAY REGION

(Continued from First Page)

flood waters today began moving slowly southward. Because of the gradual movement of the flood waters, the crest is flattening out, thus eliminating danger to threatened regions along the rivers.

From the High Sierras comes the report of heavy snowfalls, the precipitation being so great in the region of Dunsmuir that all telephone and power lines are down. At the foot of the mountains the snow is between six and seven feet deep.

The rainfall data for Northern California for the twenty-four hours ending at 5 p.m. follow:

| | Last 24 hrs. | Season to date | Normal Season to date | Last yr. Season |
|---|---|---|---|---|
| Eureka | .20 | 27.76 | 27.86 | 39.10 |
| Red Bluff | .07 | 17.43 | 15.57 | 19.59 |
| Sacramento | .24 | 11.56 | 12.34 | 8.44 |
| San Francisco | .19 | 19.80 | 20.42 | 9.34 |
| San Jose | .10 | 7.37 | 10.38 | 4.23 |
| Fresno | .02 | 6.77 | 10.38 | 4.23 |
| San Luis Obispo | .01 | 9.39 | 17.31 | 3.61 |

The depth of snow at Summit station is seventy-four inches.

**RAINFALL HEAVY IN SAN GABRIEL MOUNTAINS**

Figures showing that the recent rainfall was considerably heavier in the San Gabriel Mountains than in the valley and consequently replenished the underground water supply for the Los Angeles district, were compiled yesterday by Chief Engineer Reagan of the County Flood Control district.

The heaviest precipitation was recorded at Dillon's Camp in Pacoima Canyon, where .84 of an inch of rain fell. Some snow fell on the high peaks near Opid's Camp on the West Fork of the San Gabriel.

The figures for the mountain districts in inches, follow:

Lake's Camp, Pacoima Canyon—.59.

Dillon's Camp, Pacoima Canyon—.84.

Hansen's Ranch, Big Tujunga—.51.

Colby's Ranch, Big Tujunga—.72.

Loomis Ranch, Big Tujunga—.38.

Opid's Camp, West Fork San Gabriel—.81; some snow on high peaks.

Edison Intake, San Gabriel—.40.

Edison Power House, San Gabriel—.47.

Flood Control Camp, San Gabriel—.31.

Coldbrook Camp—North Fork San Gabriel—.65.

Heaton's Camp, East Fork San Gabriel—.40.

# *Ontario-Upland Citizens Pledge College Funds*

[EXCLUSIVE DISPATCH]

ONTARIO, Feb. 13.—A total of $65,523 was pledged by citizens of the Ontario-Upland district to the endowment fund of Pomona College tonight at a dinner at the Chaffey Union High School. With the total of $38,811 pledged by the city of Pomona, the amount raised since the first of the year will aggregate $104,334.

The fund reached $1,500,000 in December last. The recent drive was started to increase the quota to $2,000,000. Prospects for raising the desired amount are bright, college officials stated tonight.

# RENO IS CENTER OF SLIGHT EARTHQUAKE

[BY A. P. NIGHT WIRE]

RENO (Nev.) Feb. 13.—An earthquake originating in the vicinity of Reno was recorded on the University of Nevada seismograph this morning at 5:31 o'clock. The seismograph indicated the quake was within a radius of thirty miles of Reno.

Los Angeles Daily Times.

# ...KES ATTENDS TRIAL

## ...Outline Husband's Asserted Cause for Defamatory Evidence

[BY A. P. NIGHT WIRE]

...13.—Mrs. Helen Elwood Stokes, figure in the ... New York millionaire, who with ... society to defame Mrs. Stokes to aid his divorce ... in the courtroom today since the opening ... ago. The occasion for her appearance was ... assistant State's Attorney W. W. Smith of the ... prosecution. ... assumed identity of "the ... Johnson," and enlisting ... in the procuring of ... affidavits defaming his wife, ... Elwood Stokes.

... jury was ef- ... Smith pictured Stokes as ... shortly before ... about the ruins of former ... after Judge ... of ill-fame looking for victims ... interrupted a ... that matched a photograph ... and challenges ... at he would ... unless it was ... on of jurors ... hand.

Judge Gemmill declined to ... before hearing evidence of ... ment, which ... jection to Smith's statement ... 10 o'clock ... Mrs. Stokes was vindicated ... he course the ... previous charges by the ... He pictured ... ing in the divorce case ... as approach- ... by Stokes in 1919. ... under the as-

# ...BALK AT PROTOCOL

## ...of Geneva Peace Plan Means ... ...on; Opposes Japanese Clause

BY JOHN STEELE

CABLE—EXCLUSIVE DISPATCH]

...13.—The British government has now ... the Geneva peace protocol and this ... ...ocol by the British Empire, at least in its ... dissociating ... protocol's rules for the ... ...inciples of in- ... of sanctions by nations who ...hood, arbitra- ... have failed in their obligations ... which under- ... the protocol. She refuses to ... determinedly ... constructive suggestions ... ny acceptance ... has received proposals from ... it was hastily ... British government for ... she is especial- ... ments to the protocol. ... ing the Jap- ... This clinches the opposition ... hich will per- ... viously made clear by ... ence in Cana- ... New Zealand and South ... especially on ... Ireland, alone of all the self- ... ...ians and re- ... erning dominions, refuses to ... races. ... suit herself, and it is believed ... to accept the ... she will act strongly to the ... viewpoint, and may vote ... France against the rest of the ... pire at Geneva.

## ...COMED REGION

(First Page)

...began moving ... Because of the ... of the flood ... flattening out, ... ger to threat- ... the rivers, ... Sierras comes ... snowfalls, the ... o great in the ... that all tele- ... nes are down. ... mountains the ... dix and seven ... for Northern ... twenty-four ... m. follow:

...ment, which ... 10 o'clock ... he course the ... He pictured ... as approach- ... under the as-

## ...IN ...UNTAINS

...hat the recent ... erably heavier ... mountains than ... consequently re- ... ground water ... Angeles dis- ... yesterday by ... ...ean of the ... ...ol district. ... ...ipitation was ... Camp in Fe- ... ere .84 of an ... onie snow fell ... near Opid's ... Fork of the ... the mountain ... ollow: ...oima Canyon— ...coima Canyon ...Big Tujunga— ...Big Tujunga— ...Big Tujunga— ...est Fork San ...now on high ...t Gabriel—40. ...use, San Ga- ...p, San Gabri- ...—North Fork ...ast Fork San

## ...pland Pledge Funds

...earch] ...3.—A total of ... by citizens of ... district to the ... Pomona Col- ... dinner at the ... School. With ... pledged by the ... amount raised ... year will ag- ... $1,500,000 in ... recent drive ...ase the quota ...pects for rain- ...unt are bright, ...d tonight.

## ...ER OF ...THQUAKE

...T WIRE] ...Feb. 13.—An ...ng in the vi- ... recorded on ...evada seismo- ...at 5:31 o'clock. ...indicated the ...radius of thir-

## Lack of Ticket to Inauguration Worries Dawes

[EXCLUSIVE DISPATCH]

CHICAGO, Feb. 13.—Charles C. Dawes, Vice-President-elect, is wondering how to take care for all his friends who will go to Washington to attend the inauguration ceremonies, but any one has any spare tickets, Dawes let it be known, he could use them.

He has been allotted 400 tickets, calling for seats in the Senate chamber, but the reviewing stand, where bas many of the parade from Capitol hill to the Pennsylvania avenue to the White House, he has ten admission tickets, shortage has put a damper upon many Chicago friends of the Vice-President-elect is that he is for going to Washington for the special trains.

Members of the Hamilton club have chartered a special train, the scarcity of tickets is threatening them, for they do not know what happens, tickets or no tickets. But Gen. Dawes has a number of friends and relatives who are depending on him for tickets, and is wondering where they will come from.

## Man Who Posed as Prince Sees Steel Mill Job

[BY A. P. NIGHT WIRE]

CHICAGO, Feb. 13.—Alexander Gregor, who masqueraded in Los Angeles for a week as a Russian prince, is back at the home of his father, a steel mill worker in Indiana Harbor, it was learned today.

The "Prince Esterhazy of Hungary," as he called himself, declared that it was "a wonderful experience, everybody took me for royalty."

"It was all a joke, and I enjoyed it. I made any number of breaches of royal etiquette," he explained.

Welcomed back as a prodigal son, young Gregor, who is 20 years of age, sat in the southern Indiana basement apartment of his parents and declared he never more would neglect his father and mother, declaring he was through with nonsense and would get a job in the steel mills.

Young Gregor leaped into local limelight when he was charged with entering the home of T. C. Herbst, 351 South Hope street, and helping himself to Mr. Herbst's clothes. It was the episode that wrote finis to his career of inviting certain Hollywood beauties to accompany him on a visit to the Prince of Wales on the royal ranch in Canada. He was released on probation and paid his way to return to his parents.

## CONFESSES AS SLAYER

[EXCLUSIVE DISPATCH]

TUCSON (Ariz.) Feb. 13.—Rafael Sanches has been formally charged with the murder of Gabriel Domingues. He has confessed to the killing, in which he says he was after he had been taunted by insulting Sanchez's wife. The slain man was an old resident of the city, employed as a road camp drymap.

## UTILIZED THE MAIL

[EXCLUSIVE DISPATCH]

TUCSON (Ariz.) Feb. 13.—Something new has been added in connection with a 240-pound catfish captured on the Santa Cruz river near Tucson. The mail-order fish was shipped and spread on the floor of a local restaurant apparently to feed curious citizens. Large crowds have been made.

## GRAPEFRUIT ON GAIN IN BRITAIN

### Imports from United States Continue Increase

### Fifty-nine Per Cent Rise Registered in 1923

### Advertising Scheme is Aid to Greater Market

[EXCLUSIVE DISPATCH]

WASHINGTON, Feb. 13.—Imports of grapefruit into the United Kingdom continue to increase rapidly according to figures of the recently published annual statistical report of the Board of Trade, states K. A. H. Egerton, clerk, American Consulate-General, London, Eng., in a report to the Department of Commerce. During 1923 Great Britain imported 50,000 hundredweight of grapefruit, an increase of nearly 59 per cent over 1922 imports. Official figures for 1924 are not available but one large importer expresses the opinion that the sales of grapefruit have continued to increase through 1924. In 1923 the United States supplied 54 per cent of grapefruit or about 28,000 hundredweight, as compared with 19,000 hundredweight in 1922, when we furnished 61 per cent of total imports.

The past year has seen a number of advertising schemes inaugurated in England for advertising fruit, and it is thought that a considerable development in this direction will probably take place in the near future. The Fruit Brokers' Federation of Great Britain has started an advertising scheme called the "Fruit Trades Federation Scheme," which calls for a compulsory levy of 1-4d (about ¼ cent) a package on both the grower and the salesman or broker on oranges, onions, grapes, tomatoes, pomegranates, melons, apples and pears from certain sources including the United States. American growers contribute toward this scheme in case of apples, pears and oranges but not grapefruit. New Zealand growers are pushing their apples in this manner, and South African growers their fruits, including grapefruit, while Australian growers have accepted it as a means of advertising their apples and pears.

Besides these co-operative schemes Mr. Egerton adds there is one London importer of American grapefruit who is spending considerable money in giving publicity to a particular grapefruit. The contribution method of advertising fruits seems to be working fairly satisfactory and if American grapefruit growers wish to increase their exports to England it might prove wise to consider co-operating with the Fruit Brokers' Federation of Great Britain unless they consider it better to inaugurate on a co-operative basis advertising campaigns to increase the demand for the best grades of American grapefruit in the English market.

## COOLIDGE APPROVES AMENDED CODE BILL

[BY A. P. NIGHT WIRE]

WASHINGTON, Feb. 13.—President Coolidge today signed the bill amending the judicial code so as to enlarge the discretionary jurisdiction of the Supreme Court and to restrict appeals to that tribunal. The measure was urged by the court and is expected to expedite its business.

## WASHINGTON STATE LEGISLATURE ENDS

[BY A. P. NIGHT WIRE]

OLYMPIA (Wash.) Feb. 13.—After passing every one of ten measures requested of it by Gov. Roland H. Hartley, the Washington Legislature adjourned today to meet in special session at his call.

## APPROPRIATION BILLS FINISHED

### House Clears Its Calendar of Last of Measures

### Senate Continues Fight Over Independent Offices

### Attaches Rider to Abolish Pullman Surcharges

[BY A. P. NIGHT WIRE]

WASHINGTON, Feb. 13.—The House cleared its calendar of annual appropriation meaures today with the passage of the $15,000,000 bill for the legislative establishment.

Meanwhile, the Senate continued its fight over the independent-offices appropriation measure and recalled from the House the conference report on the Interior Department supply bill because of the action of the conferees in reducing from $45,000 to $35,000 the item for the Flathead reclamation project in Montana.

Besides these two measures, the Senate still has to act on the District of Columbia and legislative appropriation bills, but leaders are confident that all of the supply authorizations can be cleaned up within a week or ten days.

Democratic leaders in the Senate in formal conference decided not to throw any obstacles in the way of the calling up of the measures in the legislative program agreed upon by the Republican majority, but Senators were left freedom of action in opposing any of the dozen bills on that program.

At the same time the Cranston bill for reorganization of the prohibition enforcement unit and the Federal employees' reclassification measure were added to the list of bills on which action will be sought before March 4.

Administration leaders also undertook to smooth the way for consideration of the government reorganization bill by agreeing to eliminate the provision for a Department of Education and Relief and to retain the Good Roads Bureau in the Agriculture Department, instead of transferring it to the Interior Department.

The amended measure will be presented tomorrow to the Republican organization conference for decision as to whether it should be pressed at this session.

While the Senate failed to reach a vote on the independent-offices bill it attached as a rider to that measure, a provion prohibiting the 50 per cent surcharge by railroads on Pullman accommodations. The plan is to force a vote in the House in this way on a subject which that body has failed to consider at the present and the last session.

## CIVIL WAR PENSION BILL PASSES HOUSE

[BY A. P. NIGHT WIRE]

WASHINGTON, Feb. 13.—Without debate the House today passed and sent to the Senate an omnibus pension bill for Civil War veterans and dependents, which carries an estimated increase in government expenditures for $119,700 annually.

## DIES IN CAR PLUNGE

[EXCLUSIVE DISPATCH]

JEROME (Ariz.) Feb. 13.—Henry Swanstrom, machinist employed by the United Verde Company, died from injuries received when his car left the road near the railroad station and plunged 100 feet down a steep hillside. Swanstrom was found under the wreckage.

## "DUDE" COWBOY SENTENCED

[EXCLUSIVE DISPATCH]

TUCSON (Ariz.) Feb. 13.—E. M. Joyce has been sentenced to not less than six years for the killing of Jesse Whitley last November. Joyce had been operating a "Dude ranch," on which Whitley was employed as a cowboy.


LOOK FOR THE STAR SIGNS—LOOK FOR THE STAR SIGNS

Sam Said Buy—Then It Rained!
Then Got Him an Airplane and Next Saturday and Sunday
Every Purchaser of a Lot in the

TWEEDY HOMESITES

OR

Alexander Home Gardens, No. 2

CAN HAVE A FREE RIDE!

Big Lots, $545, $595, $645 and Up

You Cannot Buy Raw Acreage in This Section and Subdivide It For These Prices. Try and Do It!

Atlantic Avenue, 100-Foot Boulevard, Bisects This Property — One Mile From Fast Developing Industrial Section Where Two of the Three Transcontinental Railroads in This State Cross Atlantic Avenue—There is But One Way to be Sure—See What We Have to Offer—Only Three Years Ago You Could Have Bought "This and That." DID YOU BUY? If so, You Can Imagine What Three Years More Will Bring. BUY NOW. This Land Comprises Unit No. 3, Unit No. 2, a portion of No. 1 of the Original Tweedy Homesites and the Unsold Portion of Alexander Home Gardens Unit No. 2.

Sam M. Dudlext Co. Exclusive Agents

1000 East Florence Avenue, in the Walnut Park Nat'l Bank Bldg. DE. 1324

HOW TO GET THERE:

BY YELLOW CAR—Marked Walnut Park—Transfer to the End of the Line at Seville and Florence Ave. Branch—Our Cars Will Meet You.

BY AUTOMOBILE—Drive South from Huntington Park on Long Beach Boulevard to Tweedy Road. Then East to Atlantic Ave.

LOOK FOR THE STAR SIGNS—LOOK FOR THE STAR SIGNS

LOOK FOR THE STAR SIGNS—LOOK FOR THE STAR SIGNS—LOOK FOR THE STAR SIGNS—LOOK FOR THE STAR SIGNS


## RAIL EARNINGS ARE INCREASED

### Class One Roads Show Slight Gain Over 1923

### Gross Revenue Falls But Expenses Are Cut

### Taxes on Properties Rise $6,739,000

[BY A. P. NIGHT WIRE]

WASHINGTON, Feb. 13. — Net earnings of $987,133,650 by Class 1 railroads in 1924 were reported today by the Bureau of Railway Economics which announced that the total represented a return of 4.35 per cent on estimated property valuation and was slightly more than the 1923 figure—$983,736,200 which, however, was described as representing a return of 4.49 per cent.

The figures presented by the bureau were compiled from Interstate Commerce Commission reports and covered nearly 99 per cent of the country rail mileage. The gross revenues for the roads in 1924 amounted to $5,986,492,109 and operating expenses before the calculation of taxes, rentals and other costs of running railroads were $4,558,307,800. The bureau calculated that gross revenues had fallen 5.9 per cent below the 1923 total, but that operating expenses had been cut by 7.8 per cent during the period. The record indicated, the bureau said, that "railroads were operated in 1924 at the greatest efficiency in their history," but that they had still failed "to earn the return of 5 3-4 per cent which has been set up by the statute as fair."

Among the larger items of expenditure made by railroads during the year, the bureau listed taxes, which amounted to $344,073,000. This was $6,739,000 greater than tax payments for 1923.

For the last month in 1924 the report showed sharp increases in earnings. The net income was $86,988,470 in December, 1924, while in December, 1923, it was $70,030,000.

## HITS ALLIES' ATTITUDE ON ALIEN FUND

### President Says Property Held is Concern of Only Germany and America

[BY A. P. NIGHT WIRE]

WASHINGTON, Feb. 13.—Return of the $250,000,000 worth of German property seized during the war and still held by the American government is regarded by President coolidge as a question in which no other nation except Germany has any legal interest.

The statement of the President's views was made at the White House today in connection with some recent suggestions that the Paris war claims agreement entered into by the United States and the Allies might have a bearing on disposition of the property.

Mr. Coolidge sees practical difficulties confronting any proposal for immediate return of the property to its former owners, but has found Chairman Borah of the Senate Foreign Relations Committee in thorough accord with his views as to the legal aspects of the question. Senator Borah recently introduced legislation for return of the property within sixty days, but Congressional action before adjournment is considered improbable by all leaders.

## Friday the 13th Jinx to Espee Stockholders

[BY A. P. NIGHT WIRE]

NEW YORK, Feb. 13. — Friday the thirteenth proved to be the traditional unlucky day for stockholders of the Southern Pacific company who for several months had been wistfully anticipating an increase in the annual 6 per cent dividend rate.

Directors of the road, meeting today, chuckled over the following letter received from a western stockholder:

"Dear sir: I don't know whether your respected board of directors is aware that February 13 falls on a Friday. If not, I desire to remind it that raising the dividend on that day might prove disastrous to the road. On Friday the 13th, two years ago I lost my wife and several years before that, on a similar date, lightning struck and destroyed our home.

"I would like a larger dividend, naturally, but would urge postponing the meeting a day or two, if necessary, to declare it."

The directors did not raise the dividend.

## SENATOR WOULD END RAIL LABOR BOARD

### USEFULNESS ENDED, ASSERTS HOWELL IN URGING AMENDMENT

[BY A. P. NIGHT WIRE]

WASHINGTON, Feb. 13. — The Railroad Labor Board was brought under attack in the Senate once more today after it had occupied an inconspicuous place in the debates of that body for several months.

Senator Howell, Republican, Nebraska, offered an amendment to the pending independent offices appropriation bill to strike out all items relating to the board, which, he continued, had "outlived whatever usefulness it ever had." Cases filed before the board have decreased by 75 per cent in the last year, he said, and complaints filed with it have consisted "almost entirely of trivial matters."

He attributed the decline he saw in the importance of the board to loss of confidence on the part of railroad unions, the increased number of "company unions" and the "substitution of more efficient and more economical means of arbitration."

Senator Howell still had the floor when the Senate recessed under a special order requiring that it meet at 8 o'clock tonight to discuss bills relating to the "District of Columbia."

## FIND RANCHER WAS MURDERED

### Doctor's Lay Rich Man's Death to Blow of Hammer

### Deny Fall from Windmill Was Cause of Fatality

### Kings County Grand Jury to Start Investigation

[EXCLUSIVE DISPATCH]

FRESNO, Feb. 13.—Lee Camp, wealthy Kings county rancher, was murdered with a heavy blunt instrument, probably a sledge hammer, and did not meet his death by a fall from a tank house, December 14, 1924, Drs. C. P. Kjaerbie of Fresno and Ralph Motherall of Hanford maintained today following an extensive autopsy which was completed late last night on the recenlty exhumed body.

The blow which caused death, Dr. Kjaerbie pointed out to W. R. McKay, Kings county District Attorney, who with Sheriff William J. Hime, Undersheriff J. J. Walker and Constable W. N. Dalby witnessed the post mortem, that the bared skull evidenced the fact that a fall could not have caused death as a Coroner's jury presumed.

### BASIS OF FINDINGS

Summing up their conclusions, the surgeons said their findings were substantiated as follows:

First—If Camp had fallen from the windmill, thirty feet in height, there would have been other bruises on the body besides those on the head. There are no body bruises of any description, nor abrasions nor lacerations.

Second — If Camp had fallen from the windmill, striking on his head, there would have been one big wound instead of twenty wounds found on the skull last night.

Third—If Camp had fallen from the windmill and struck on his head, portions of the hair would have been scraped away in the fall. The hair over the wounds is unharmed and not scraped from the scalp, indicating that death came as a direct blow to the base of the skull.

Fourth — If Camp had been killed by falling upon the gear wheel which was lying at the base of the mill, that portion of the head which was marked by six parallel bruises directly behind the right ear would have shown the brunt of the blow. Where the gear wheel bruises show, the skull is broken but the break is the result of a blow delivered three inches to the left of the gear marks.

### JURY TO GET CASE

Fifth—If Camp had been killed by the fall upon the gear, notwithstanding the above conclusion, the gear wounds would have been greater than they are. The wounds are but superficial bruises and did not even penetrate the scalp.

Sixth—If Camp had fallen from the windmill striking on the back of his head, his neck would have been broken even from a height of ten feet. The vertebrae in the neck are intact and show no signs of injury.

Dist.-Atty. McKay this morning announced he will present all the facts in the case to the Kings county grand jury, which meets next week.

"I will let the grand jury decide what shall be done in this case," he said. "I will swear to no warrants myself."

Camp's estate, consisting of property and life insurance, is valued at $200,000. With the exception of $5 bequeathed to Mrs. Pearl King, his sister, all this went to Mrs. W. S. Brown, his foster-mother, Camp residing at the Brown home. W. S. Brown is a paralytic.

### MURDERER NOT KNOWN

"I know that murder has been committed in this case," McKay declared last night, "but further than that I know nothing. No arrest is impending as I have no evidence on which to base a complaint. Nevertheless, our investigation will continue and we are hopeful, nothing more.

"Press dispatches have quoted me as saying that I know who murdered Camp. I did not. If I did the person would be in jail right now."

McKay arrived here early last night from Oakland, and was joined a few hours later by Sheriff Hime. A short time after the arrival of the peace officer Undersheriff Walker and Constable Dalby arrived at the Coroner's office, bringing with them the cog whel which was found beside Camp's head.

The cog wheel was the subject of close scrutiny by the officers last night and a gray hair, somewhat similar to those on Camp's head, was found stuck in the bits of mud that clung to the nether portion of the wheel. None of the doctors, however, was willing to state that the hair was one of Camp's, and it is understood that the hair will be removed and examined microscopically within a few days.

## ANGELENO IN TRINIDAD ON UNIQUE TRIP

### Man Sailing Around World on 30-Foot Boat Expects to Reach Here in Fall

[BY CABLE—EXCLUSIVE DISPATCH]

PARIS, Feb. 13.—Harry Pigeon, an American navigator now on the home stretch of his 'round-the-world trip alone in his thirty-four-foot sailboat, the Islander, has reached the Island of Trinidad, off Venezuela, South America, according to advice from the Trinidad consulate to D. M. Wesson, a friend of Pigeon now in Paris.

The little craft narrowly escaped destruction off the mouth of the Amazon River when an oil tanker, thinking the Islander was a derelict as Pigeon was asleep below, attempted to come alongside and crashed against the little vessel. A broken bowsprit, however, was the extent of the damage and, with the help of the tanker's crew, Pigeon was able to repair this and proceed to Trinidad.

The navigator, who left Los Angeles in November, 1921, was last heard from at the Island of Ascension in mid-Atlantic. He intends to leave shortly for Venezuela and thence through the Panama Canal to his starting place, arriving about September 1.

## NEW FARM BILL PASSAGE URGED

### Organizations Support Export Corporation Measure

### Federation Spokesman Takes Rap at Herbert Hoover

### Charges Secretary Seeks to Dominate Agriculture

[BY A. P. NIGHT WIRE]

WASHINGTON, Feb. 13.—The report of the President's agricultural conference was considered from different angles by the Senate and House agricultural committees today in pressing forward with plans to complete hearings on the subject next week and begin consideration of proposals to recommend to their respective chambers.

Organizations opposing the conference's report will be given an opportunity to present their views before the Senate committee next week while the House committee plans to invite Department of Agricultur experts to discuss the report and present information on the department's work in fostering co-operatives and grading agricultural products.

While Chairman Carey of the conference, was explaining the report of his colleagues to the Senate committee today, representatives of agricultural organizations advocated speedy passage of the new McNary-Haugen Farmers' Export Corporation measure before the House committee.

The conference report was attacked at the House hearing as a political document and defended as the basis for a worth-while agricultural legislative program, while Secretary Hoover was charged by Charles E. Hearst of Iowa, chairman of the legislative committee of the American Farm Bureau Federation, with "seeking to dominate the agriculture of America." Mr. Hoover's department also was mentioned briefly at the Senate hearing. Mr. Carey answering a question about "feeling" between government agencies with a statement that he thought "there was a fine fight on between agriculture and commerce on some points."

Mr. Hearst, in his testimony, urged that the McNary-Haugen measure be enacted and protested against any delay in action on agricultural legislation.

## Unlucky Friday Has No Terror for Bridegroom

[BY A. P. NIGHT WIRE]

FREEPORT (Ill.) Feb. 13.—Friday, the 13th, had no terrors today for Cletus LeRoy Hiteman, one of a family of thirteen children, who drove thirteen miles to Freeport to be married to Miss Lilas Wittbecker, who resides on North Thirteenth street.

The ceremony was performed at 2:13 p.m., by Justice of the Peace O. E. Heard, who remarked casually that it was his thirteenth marriage of the year.

## PLANS FOR HUGE LOAN TO POLAND GIVEN OUT

[BY A. P. NIGHT WIRE]

NEW YORK, Feb. 13.—Plans for the flotation of a $35,000,000 loan for the government of Poland here next week, were announced by bankers tonight. Negotiations which have been pending for several weeks with a banking syndicate headed by Dillon, Read & Co., will be formally closed tomorrow when the contract is signed by Dr. Ladislas Wobelwski, Polish Minister to the United States.


A Three Days' Cough is Your Danger Signal

Chronic coughs and persistent colds lead to serious lung trouble. You can stop them now with Creomulsion, an emulsified Creosote that is pleasant to take. Creomulsion is a new medical discovery with twofold action: it soothes and helps the inflamed membranes and kills the germ.

Of all known drugs creosote is recognized by the medical fraternity as the greatest healing agency for the treatment of chronic coughs and colds and other forms of throat and lung troubles. Creomulsion contains, in addition to creosote, other healing elements which soothe and help the inflamed membranes and stop the irritation and inflammation, while the creosote goes on to the stomach, is absorbed into the blood, attacks the seat of the trouble and destroys the germs that lead to consumption.

Creomulsion is guaranteed satisfactory in the treatment of chronic coughs and colds, bronchial asthma, catarrhal bronchitis and other forms of throat and lung diseases, and is excellent for building up the system after colds or the flu. Money refunded if any cough or cold, no matter of how long standing, is not relieved after taking according to directions. Ask your druggist. Creomulsion Co., Atlanta, Ga.—[Advertisement.

If you would like A LITTLE BETTER CANDY—TRY—

See's Famous Home Made CANDIES

All 80c a Pound.

SHOPS AT

135 N. Western Ave., near First.
2930 West 7th St. Alvarado and Westlake Park
333 West 6th St. Metropolitan Theater
340 S. Broadway Mercantile Arcade
205 East 6th St. Pickwick Stages Terminal
6420 Hollywood Blvd., near Cahuenga Ave.

The Birkel Co.

Brunswick Radiola

Now at NEW Low Prices!

BRUNSWICK RADIOLA No. 60, complete except batteries, only $400 NOW!

Equipped with the Celebrated

Super-Heterodyne

Reductions Extraordinary!

Brunswick Radiola No. 60, NOW only $400
Brunswick Radiola No. 160, NOW only $460
Brunswick Radiola No. 260, NOW only $510
Brunswick Radiola No. 360, NOW only $560

A fine opportunity to secure one of the world-famous Brunswick Phonographs combined with the unequalled Radiola Super-Heterodyne at a new low figure!

Birkel Service. Convenient Terms.

The BIRKEL COMPANY
446 South Broadway
The Steinway House

Does Your Husband Play Golf?

Does your husband play golf on Saturdays and Sundays while you and the members of your family have to seek other amusement?

Wouldn't you be glad to know about a country club that enables you to enjoy these days with him, and where each member of the family finds the outdoor sport to his liking?

Los Serranos Country Club is one where you can participate in every attraction—a club that has one of the finest Golf Courses in the West—includes Bass Fishing, Duck Hunting, Horseback Riding, Swimming, Trap Shooting and Tennis. More than $500,000 has been expended on this recreational community already. You can enjoy its pleasures TODAY—you do not have to wait.

A beautiful clubhouse will be opened about March 17th and a full round of social activities is being arranged.

Doesn't this sound good to you?

Let us tell you more about it or drive out and see the grounds for yourself. It's two miles south of Chino. Drive out Valley Boulevard through Pomona. We welcome you, or send for Free Book.

Los Serranos Country Club

LOS SERRANOS COUNTRY CLUB,
809 Sun Building, Los Angeles. (After Feb. 17th, 910 Com'l Exchange Bldg.)

Please send me your illustrated booklet without obligation.

.....

.....

F-1-14-25

Demand BROMO QUININE

A Safe and Proven Remedy

for Colds, Grip and Influenza.

The First and Original Cold and Grip Tablet

Look for this Signature E. W. Grove on the Box. 30c.

$250 Memberships Right Now for $10.00
GOOD HOPE GUN AND COUNTRY CLUB
322 Black Building. Los Angeles.

# The Times Free Information AND Resort Bureau

CORNER FIRST AND BROADWAY

for the accommodation and benefit of persons contemplating courses of travel, desirable hotel and cafe, recreation and transportation in the southern or in the mountains. Particulars are furnished by competent attendants and by correspondents to the general public regarding rates and connections of railroad and steamship lines, hotels and pleasure and health resorts. Descriptive circular and transportation literature are kept on hand for information and distribution. This service is absolutely free. Literature may also be obtained at the Times B...ch Office, 321 South Spring Street. Phone MEtropolitan 6100.

MAKE YOUR RESORT AND HOTEL

RESERVATIONS

FREE OF CHARGE AT

The Times Information and Resort Bureau—Times Bldg., First Street and Broadway—

—or—

The Times Branch Office—621 So. Spring Street.

Resorts

RAYMOND—WHITCOMB "Best in Travel"

3 CRUISES DE LUXE 3

Around the World—From Los Angeles, October 25

The newest Cunarder, S.S. "Carinthia," 20,000 tons, built solely for cruising and most suitable for this cruise of 142 days—visiting AUSTRALIA, NEW ZEALAND, TASMANIA, SOUTH SEAS en route, most comprehensive of any Around-the-World Cruise ever made. We urge early registration.

MIDNIGHT SUN CRUISE—June 20th, S.S. "Franconia," 20,000 tons, an ideal ship for a cruise in the North Cape.

MEDITERRANEAN CRUISE—June 27th, S.S. "Oronsay," 20,000 tons, new Orient Line Steamship—built for the tropics. All staterooms outside—plenty of deck space.

EUROPEAN Tours Under Escort—Booklets now in readiness.

Raymond & Whitcomb Co., 458 So. Spring St., Los Angeles, Room 510. Tel. BRoadway 2346.

Stratford Inn, Del Mar

ON THE SANTA FE RAILROAD AND COAST HIGHWAY

20 MILES NORTH OF SAN DIEGO

Open-air tepid salt water plunge. Pier fishing. Golf, tennis, horseback riding and other diversions. Beautiful grounds. All home comforts. American Plan. Table unexcelled. Folders "Times" Information Bureau, or write for folder and rates.

CATALINA ISLAND TRIP

Round trip Steamerettes from L. A. $3.10. Glass bottom boat ride, $1.50. Hotel & Cafe Catalina, $2.50. Luncheon 65c & Main Dr., 8 a.m., daily. Observation trip around the Island, 75c. The Big Steamer Tuesday, Thursday, Saturday, Sunday. Sails 10 a.m. Round trip $3.10. CATALINA TICKET OFFICE, Sixth and Main. Phone TRinity 3101.

Hotel Windermere, Santa Monica

A quiet, exclusive family hotel on the American Plan. Located on the Palisades of the Pacific. Phone 22101. Golf Privileges. Reasonable Rates.

MT. WILSON HOTEL AND COTTAGES

ELEVATION 6000 FEET — REASONABLE RATES

ALWAYS OPEN — WORLD'S LARGEST TELESCOPE

Reserve open daily. 7:30 A. M., P. M. Daily stages from Los Angeles, 9 A. M., P. M. and Los Angeles Ry. Phone, P. E. Sta. E. For Rate, Auto road open to private machines. FOR FURTHER INFORMATION, PH. PASADENA FAIR OAKS 24-F-2. W. E. CORY, Mgr.

HOTEL LA PALMA, Palm Springs

$35-$40 PER WEEK, INCLUDING TRIP TO PALM CANYON. Auto and Horses. Ideal winter climate. United stage at door. OTTO ADLER, Proprietor.

ONE OF THE WORLD'S GREATEST WATERING RESORTS!

Another's finest, most fashionable. Has no equal. World's hottest chrystal springs. Famous soaks serve baths. Diathermic arsenate waters. Many other attractions. Finest location. Write ARROWHEAD SPRINGS HOTEL, Arrowhead Springs, California.

Southern California's Finest Motor Trip

$35 suites of splendid appointments—Motor to Coast to San Diego—a day or two in the wonderful San Diego Mountain-Desert return via Imperial Valley and Salton Sea. Postal brings free booklet. Information Tireless Service.

HULBURD GROVE INN, DESCANSO, CAL.

Los Angeles Hotels and Apartments

New Hotel Rosslyn and Annex

FIREPROOF—1100 ROOMS

Largest Popular Price Hotel in the West. Free Bus to and from Depots. FIFTH AND MAIN STREETS.

WHERE TO DINE

50 Cents for 3 or 4 Course Lunch or Dinner

THE BEST IN LOS ANGELES FOR THE MONEY

LUNCH SERVED—11:30 A.M. TO 2:00 P.M.

DINNER SERVED—5:00 P.M. TO 7:30 P.M.

IN THE BEAUTIFUL DINING ROOM

MEZZANINE FLOOR—MAIN BUILDING

NEW HOTEL ROSSLYN

N.W. CORNER FIFTH AND MAIN STREETS

DINING ROOM OPEN TO THE PUBLIC

Also to the Breakfast Served 6:45 A.M. to 10:00 A.M.

MARTINI GRILL — Luncheon, 75c—Dinner, $1.50. Also a la Carte. Open from 11:30 A.M. to 11 P.M. 3570 West 7th St., Corner Vermont Ave. DRexel 8923. Louis Martini, Prop. French and Italian Cuisine

GREENWICH VILLAGE CAFE

CHRISTIE HOTEL, HOLLYWOOD

Come to the Greenwich Village Cafe for a real big time. Have you tried our Sunday Dinner, $1.50, with musical entertainment? No cover charge. Phone GRanite 3951.

PARIS INN — The only Italian family dinner in town. Eat and dance all you want for $1.50. Saturdays $2.00. No cover charge. 110 E. Market St. Ph. VA. 2985. BERT ROVERE, Manager. Chas. Bros. Dutt's Orchestra—Carlo Bros., "Vagabond Tenor"

THE WINDSOR TEA ROOMS

Entire 13th Floor Brack Shops, 7th and Grand Ave.

DISTINCTIVELY DIFFERENT

Luncheon—Dinner—Sunday Dinner, 5 to 8.

Brandstatter's CAFES

"Try the Best and You Won't Care for the Rest"

for Railroad information call Metropolitan 2000 Southern Pacific

MOTOR TRANSIT STAGES

Frequent daily departures from Los Angeles to San Diego, Bakersfield, Taft, Fresno, Sacramento, Oakland, San Francisco, Riverside, Redlands, San Bernardino, Pomona, Anaheim, Fullerton, Whittier, and hundreds of other California points.

Los Angeles Terminal MEtropolitan 4850

UNION STAGE DEPOT 5th and Los Angeles Sts.


## DEFENSE GAINS IN SUGAR TRIAL

*Trent Unshaken in Barrage of Redirect Examination*

*Refuses to Admit He Knew Stock Worth More*

*Prior Sale at Higher Figure Brought Out at Trial*

[BY A. P. NIGHT WIRE]

SAN FRANCISCO, Feb. 13.—Richard H. Trent, one of several defendants in the $17,500,000 Hackfeld sugar accounting suit on trial here, refused to admit under redirect examination today that he believed, when he purchased stock in American Factors, Ltd., in 1918, that the stock was worth more than $150 a share, the price at which it was sold.

Plaintiff's counsel failed to wring such an admission from Trent in spite of a barrage of questions designed to establish the allegation that the stock actually was worth considerably more than $150 a share. The plaintiffs claim property in Hawaii worth $17,500,000 was fraudulently sold by Trent and associates, with the approval of A. Mitchell Palmer, war-time alien property custodian, for $7,500,000.

Trent conceded that he "might have paid as much as $160 for the stock," but pointed out that the intrinsic value of such properties at that time was uncertain because of war conditions.

It was brought out that some American factors stock was resold a few days after the original sale and brought $160. Trent denied that he knew, prior to the stock sale, that certain representatives of the so-called "sugar group" of Hawaii were authorized to pay as high as $160 for the stock, if necessary.

On re-cross-examination it was brought out that Trent, prior to May 27, 1918, recommended a price of $8,200,000 for the Hackfeld properties. On May 27 Palmer cabled Trent fixing the price at $7,500,000, exhibits indicated.

### POWER PLANT SOLD

[EXCLUSIVE DISPATCH]

LITTLEFIELD (Tex.) Feb. 12. Purchase of the plant of the Littlefield Light and Power Company by the Texas Utilities Company is announced. Power tranmission lines will be built from the plant to the towns of Anton, Amherst and Sudan.

## ROTORSHIP IS CLEARING KIEL CANAL

*Crowds Line Banks to See Strange Boat; Will Cross English Channel*

BY JAMES B. WHARTON

[BY CABLE—EXCLUSIVE DISPATCH]

[Copyright, 1925, North American Newspaper Alliance.]

ON BOARD THE ROTORSHIP BUCKAU, IN KIEL CANAL, Feb. 13.—With both our huge rotors whirling at a speed of 105 revolutions per minute, this strangest of ships is clearing through the canal, seaward bound at better than nine miles an hour. Before Capt. Callsen twisted the tiny hand wheels on the bridge which started the fore and aft rotors whirling, our auxiliary engine was giving us only seven miles an hour. With the whirling of the rotors our speed increased to nine and a third miles an hour.

Since we left Kiel at 7 o'clock this morning, our passage through the famous old Kaiser Wilhelm canal, has been virtually a sensation. A crowd gathered from miles around, lined the grassy banks, starting at our great revolving towers and cheered with amazing enthusiasm as we passed. Crews of the vessels which crowd this waterway massed against their rails and stared suspiciously at the revolving cylinders, which some shipping experts say may ultimately put thousands of sailors out of work.

A brisk southwest wind is causing us to list to starboard like a yacht with wide spread canvas. If the weather holds good we are certain of a successful north sea passage. Once beyond Cuxhaven Capt. Calisen's orders are to run entirely with rotor power. If we make this North Sea passage successfully we will be rotoring across the Atlantic next May or June and into the New York harbor.

## Woman Keeper Killed by Tiger in Manila Show

[BY CABLE AND ASSOCIATED PRESS]

MANILA, Feb. 13.—Two serious accidents have marred the visit here of a traveling carnival.

A man-eating tiger today killed a Filipino woman, Loreta Fernandez, when she entered the animal's cage, as she had been in the habit of doing during the several months she had been traveling with the show. As soon as she stepped into the cage today, the tiger grabbed her by the throat, crushing out her life before a guard managed to shoot the animal.

The other accident occurred when a Filipino riding on the Ferris wheel jumped out of his seat, falling thirty feet to the ground, and sustaining injuries expected to prove fatal.

## Tired Burglar, His Work Done, Sleeps on Job

[EXCLUSIVE DISPATCH]

SAN ANTONIO (Tex.) Feb. 13. After spending the night in a store he robbed, a burglar was awakened by activities of the owner as he opened up for business Wednesday morning. He arose, prepared his toilet and leisurely started to don his clothing.

The proprietor of the store heard him stirring about in the rear room and peeped through an opening to see what was going on. While he looked on in mute astonishment, the burglar dressed, donning one of the proprietor's shirts, which looked better than his own, and departed.

C. Minnick, owner of the grocery store at 407 Soledad street, told police of the brazen actions of his uninvited visitor and asked them to find him. In addition to the shirt, the man took a quantity of cigars, a flashlight and 100 pennies from the store.

### FANATIC LEADERS TAKEN INTO CUSTODY

FILIPINOS SAID TO HAVE COLLECTED MONEY BY CALAMITY TALE

[BY CABLE AND ASSOCIATED PRESS]

MANILA, Feb. 13.—Two leaders of the Coloum, the fanatical sect in Surigao Province, were arrested today by the Philippine constabulary.

The men arrested were said by constabulary officers to have been collecting money from different people who, for compensation, were promised protection from an impending calamity. It was declared that the Coloum leaders had induced many persons to desert their homes and that they were threatening to cause another uprising.

More than 200 of the fanatics were killed in an uprising a year ago before the movement was put down. Constabulary officers expressed the belief that today's arrests would prevent further trouble.

### WORLD FAILED TO END, ROWENITE KILLS SELF

[BY A. P. NIGHT WIRE]

CLEVELAND (O.) Feb. 13.—Charles Ford, 38 years of age, despondent because the end of the world prophecies failed to materialise a week ago, hanged himself at Garfield Heights today, according to village police.

It was at Ford's home, police say, that scores of followers of the Rowenite sect gathered last Friday night to await the end of the world.

### SENATE CONSIDERS CLOTURE EXPEDIENT

[BY A. P. NIGHT WIRE]

WASHINGTON, Feb. 13.—The rare expedient of limiting debate under the cloture rule in order to get Senate action on the Isle of Pines Treaty is under consideration by some of the Senators favoring a vote at this session. It would take a two-thirds majority to invoke the rule.


Steamships

LOS ANGELES STEAMSHIP CO.

Temporary Sailing Schedule

During periodical overhauling of super-express liners

YALE and HARVARD

TO SAN FRANCISCO

SAILINGS 4 P.M. MONDAY, WEDNESDAY, FRIDAY

(Return sailings from San Francisco, Tues., Thurs., Sat.)

TO SAN DIEGO

Sailings—SUNDAYS, 3 P.M.

(Return sailings from San Diego, Mondays)

Boat train leaves P.E. Depot one hour before each sailing.

LOS ANGELES-HONOLULU

Also to KAHULUI and HILO S.S. CALAWAII

Sails Saturday Noon, Feb. 14

Los Angeles Steamship Co. 317 S. Spring St. Telephone VAndike 2421

STEAMSHIP SAILINGS

San Francisco Wednesday, Thursday, Sunday 11 a.m.

Portland Wednesday, 11 A.M.

Seattle, Tacoma Victoria, Vancouver Sunday 11 A.M.

San Diego 3 Sailings Weekly

NEW YORK S.S. FINLAND February 10th

Los Angeles, 501 South Spring St. Phone TRinity 3901. Long Beach, 124 W. Ocean Blvd. San Pedro, 121 W. 7th St. Hollywood, 6361 Hollywood Blvd. Lawndale, 11356 Santa Monica Blvd. Santa Ana, 113 W. 3rd St. Pasadena, 284 E. Colorado St. Glendale, 119 E. Broadway Highland Park, 5002 Pasadena Ave.

PACIFIC S.S. Co. THE ADMIRAL LINE

TKK The Pathway of the Sun

New Service—Fine, Large Steamers DIRECT FROM LOS ANGELES TO THE ORIENT SOUTH AMERICA PANAMA CANAL—MEXICO Ask FOR LITERATURE S. L. Kreider, Agent LOS ANGELES 373 P. E. Bldg. Phone TRinity 4558 SAN DIEGO 230 Spreckels Bldg. Phone 659-12

SAN FRANCISCO

Second Class $9.00 — First Class $11.00 Up

Berth and Meals Included S.S. NEWPORT

Wednesday, Feb. 18, 8 p.m. and every four days thereafter. LOS ANGELES DISPATCH LINE 511 So. Spring St., Arcade 32. Phone TUcker 3975.


## EDISON TUNNEL CREWS PRAISED

*Workers Are Likened to Attacking Soldiers*

*Constructive Genius of Engineers Thrills*

*Achievement Cited as Omen of Advancement*

BY S. FRED HOGUE

"Times" Staff Correspondent

[EXCLUSIVE DISPATCH]

BIG CREEK (Cal.) Feb. 13.—Moving in platoons like soldiers in motion behind the lines, and falling into position for their last assault on the rock fortress, now almost demolished, that still blocks the great Florence Lake tunnel. Thus, to me, appeared the march of the Edison men.

There are 2700 of them and they are completing a siege that has endured for four years. High above towered the grim, granite-ribbed, snow-caparisoned summit of Kaiser Mountain. Far to the east, across a white desert, rise the dazzling slopes, bathed in a winter sun of the Vermilion Mountains, while the northern horizon is hemmed in by the sentinel peaks of the lofty minarets that form the highest mountain range in the United States.

These Edison men are what may be termed the shock troops of American industry. Under skilled leaders they have been conducting a campaign of even greater import to their age and generation than those of Alexander or Napoleon.

GENIUS THRILLS

Here in the vast silences, on the rim of the western world, I have been thrilled by the exemplification of the construction genius of the Anglo-Saxon. For these men are in the vanguard of progress. They are harnessing the forces of nature and turning them against the desert. The river which will flow through this tunnel will find its way to the valley, 7000 feet below. It will plunge over the series of precipices at whose feet turbines and generators will convert mechanical force into the electric power that will set whirling the wheels of industry on the cities of the plains.

Power will be generated which will make possible 1000 new manufacturing plants in the city of Los Angeles, almost 300 miles away. After the flood has turned the last turbine it will flow through great irrigation canals and fertilize the fallow plans of the great valley of the San Joaquin. The desert will be converted into orchard and meadow lands. New communities will rise and a place will be made for 500,000 additional population in this valley alone.

NECKLACE OF LAKES

The high mountain valleys are being converted into a necklace of lakes as rich in scenic beauty as the best that Switzerland can offer. About these lakes are already rising hundreds of mountain homes, and the High Sierras will soon have summer resorts excelling those of the Adirondacks.

I have seen the march of the helmeted Prussian Guards when German militarism was at its zenith, of the French Pantassins, the Seaforth Highlanders and English Grenadiers. That was in the days before the great World War had made the free peoples on the earth sick almost unto death of war, with its brutalities, its injustices and its cruelties. But greater to me is the march of the Edison men.

Military grandeur has been choked in its own blood, but a new grandeur has arisen. That which attaches to the triumph of peaceful industry. Millions of pounds of powder have been expended in this siege, but it has not caused the waters of the San Joaquin to run red with human blood. The Anglo-Saxon has turned from warring on his fellow-men to combating the forces of nature, to subduing them and bringing them to do his will.

SOLDIERS OF PROGRESS

Let those who despair of the advancement of human progress reflect on what these constructive campaigns mean. The troops of Alexander, Caesar, Napoleon and the last Kaiser were bred and trained for destruction. Their government was that of the pestilence, but the Edison men are soldiers of progress. They make possible a greater fulfillment of the promise that life holds forth to those whose feet the God of heavens sets upon his footstool.

When one views life in the great cities, with its squalidness, its vices and its miseries, he may despair of the ultimate destination of the race. One must flee, as I have done, to the mountains and the other great open spaces, must look into the faces of the sturdy, iron-muscled, clean-hearted young men who are there carrying on the war of civilization, and he will discover that the present generation is proving itself worthy its forbears.

Scattered all over the United States other troops of modern industry are engaged in campaigns similar to that now waged by the Edison men in the High Sierras of California, and it is through the victories they are winning that our progress will continue.

[A full page of pictures of the work on the great Florence Lake tunnel appears on the picture page. —Ed.]

### OFFICERS CLEARED IN VOLSTEAD CASE

[BY A. P. NIGHT WIRE]

SAN FRANCISCO, Feb. 13.—Ward Marron, Police Sergeant O'Brien, Jerry Von Deth, and his wife, Mrs. Lilliam Von Deth, who were indicted by a Federal grand jury on bootlegging charges, were cleared of the charge in the United States District Court today when the indictment was found to be faulty. Marron is the brother of Edward Marron, former Assemblyman, who was convicted on a similar charge.

### NAME FOR PHILIPPINE JUSTICE SUBMITTED

[BY A. P. NIGHT WIRE]

WASHINGTON, Feb. 13.—Secretary Weeks today transmitted to President Coolidge a recommendation for appointment of a Chief Justice for the Supreme Court of the Philippines. The man recommended is a native of the islands, as has been the case heretofore, but pending the approval of the President, Secretary Weeks declined to make the name public.


POSLAM IS THE QUICKEST WAY TO END ECZEMA

Poslam is so CONCENTRATED that it stops itching instantly. It often heals eruptions completely before other skin remedies have even begun to give relief. If you want skin health get Poslam TODAY at your druggist's—50c.—[Advertisement.


## Brothers Enter Not Guilty Plea in Police Killing

[EXCLUSIVE DISPATCH]

PHOENIX, Feb. 13.—William and Albert Beauregard Lawrence, brought from Florence yesterday, today were arraigned before Justice of the Peace Ice and charged with the murder of Police Officer Haze Burch. Pleas of not guilty were offered by Attorney A. M. DeGraffenreid of Muskogee, Okla., employed for the defense by Oklahoma friends of the accused. The older Lawrence has had two penitentiary sentences for stealing an automobile and for stealing flour while he is said also to be wanted for murder of an officer in Texas. The younger is said to have no criminal record before coming to Arizona. Before leaving the penitentiary at Florence discovery was made that William was carrying a heavy bolt, that had been torn from a cell cot. Here they were heavily ironed and guarded when taken out for arraignment.

## Wahabi Leader Now Master of Large Domain

[BY CABLE AND ASSOCIATED PRESS]

CAIRO, Feb. 13.—Ibn Saud, Sultan of Nejd, and leader of the Wahabi tribesmen, became virtually sole master of entire Arabia from the Persian Gulf to the Red Sea, yesterday when his troops occupied the city of Jeddah, the last stronghold of King Ali, the son of Ex-King Hussein, who abdicated under the pressure of the Wahabi forces.

The battle around Jeddah lasted several months and caused great loss of life and property to both warring parties.

## Drowns Baby of Landlord After Fight Over $7

[BY CABLE AND ASSOCIATED PRESS]

VIENNA, Feb. 13.— After an argument over a sum equivalent to $7, Karl Zeidler, a pensioner, 73 years of age, yesterday took his landlord's 18-month-old daughter to a bridge over the Danube, flung the baby to her death in the river and then gave himself up to the police.

Investigation of Zeidler's record showed that he had once been condemned to death, the sentence being commuted to twenty-five years' imprisonment, which he served.

## Amnesty Move for Ferguson is Held Unlawful

[BY A. P. NIGHT WIRE]

AUSTIN (Tex.) Feb. 13. — The amnesty bill restoring political rights to James E. Ferguson, former Governor, passed last week by the State Senate, was held unconstitutional in an opinion announced today by Atty.-Gen. Dan Moody. The opinion was prepared at the request of the House of Representatives.

### BURGLAR SUSPECT IS ACCUSED IN HOLD-UP

[BY A. P. NIGHT WIRE]

OAKLAND, Feb. 13.—Jack Hartnell, who is being held in the Alameda County Jail on a charge of burglary, is wanted in Kansas City as one of the robbers who held up the People's Bank of North Kansas City on November 10, 1924, the police were informed today by the Kansas City authorities. It is expected that he will be tried first on the burglary charge.

### ESPEE PROGRESSING

[EXCLUSIVE DISPATCH]

CASA GRANDE (Ariz.) Feb. 13. The new Southern Pacific Phoenix line is to be completed to the Gila River bridge site by February 20, according to Contractor C. E. Crowley. Three steam shovels now are at work on the approaches to the bridge.

### OAK CREEK SETTLER DIES

[EXCLUSIVE DISPATCH]

CLEMENCEAU (Ariz.) Feb. 13. Mrs. Margaret Dumas, the first woman settler of the Oak Creek section, has died here at the age of 90 years. With her first husband, Andrew Jackson, she came to the district in 1876.

### DE MOLAYS IN COUNCIL

[EXCLUSIVE DISPATCH]

KANSAS CITY (Mo.) Feb. 13.—The fifth annual meeting of the Grand Council Order of DeMolay, will be held in Masonic Temple, St. Louis, on March 16, 17 and 18, Judge Alexander G. Cochran of St. Louis, Grand Master Councilor, will preside.

### ENGLAND BUILDS SHIPS

[BY CABLE—EXCLUSIVE DISPATCH]

LONDON, Feb. 13.—During the last year the output of shipping tonnage in Great Britain and Ireland was more than 64 per cent of the world's total, or 1,439,885 tons out of 2,247,751 tons, according to a report. Germany came next with 193,952 tons.

### PONY EXPRESS RIDER DIES

[BY A. P. NIGHT WIRE]

SALT LAKE CITY, Feb. 13.—J. J. Carter, 81 years of age, head of the few surviving Pony Express riders of early western days, died here today. He rode mostly in Wyoming and Utah.


Larger Sizes

Today Only! Please Shop Early

Special sale of charming, summer

DRESSES for Larger Women

5.00

Values to $15!

A large assortment of Voiles and Normandies on special sale today only at $5! About 25 styles to choose from, in good colors. A good opportunity to get a supply of charming frocks for the coming warm days. Please shop early to secure best selections for these values are remarkable. Sizes to 54½.

SCHUMAN'S 609 WEST SEVENTH STREET Opposite Robinson's

~quickest time ~travel comfort

Santa Fe Tijuana Races $6

Direct connections to and from the track. Three other trains in each direction daily.

SANTA FE TICKET OFFICES AND TRAVEL BUREAU 221 South Broadway—Phone BRoadway 6500. Santa Fe Depot—Phone MAin 8000

LONG BEACH 220 W. Ocean Blvd. — OCEAN PARK 165 Pier Ave. — LOS ANGELES — SAN PEDRO 121 7th St. — GLENDALE 119 East Broadway

For Rent

The large commodious quarters formerly occupied by the Chamber of Commerce, on Broadway between First and Second streets, consisting of two complete floors.

Especially adapted to

Clubs Societies Organizations, Etc.

Abundance of daylight; large seating capacity; ample space for recreation rooms, the serving of lunches, etc.

Apply to J. Baum, Times Office, Los Angeles.

Schools and Colleges

Information About Schools

The Times' School and College Bureau has secured complete information about any School or Education Training. Carefully selected lists on file, from which source suggestions will be made which will be helpful to you. THIS SERVICE IS FREE. Address, write or call the TIMES' Information Bureau, First street and Broadway, Phone MAin 8700—or leave your name and address at the TIMES' Branch Office, 621 South Spring street and the desired catalogs will be mailed to you.

MACKAY BUSINESS COLLEGE

We will soon occupy our NEW HOME at 948 So. Hope St. Easy Payment Plan. Vocational guidance and protection. Phone TUcker 3193 or Main 4996. 25th Year.

Military

URBAN MILITARY ACADEMY A SCHOOL OF DISTINCTION Member California Private School Military Association Wilcox at Melrose St.

Pasadena Military Academy

Thorough scholarship and character training, modern corrective teaching and our pupils received certificates from State Superintendent. R. D. 1, Box 81 T, Pasadena, or phone ELmhurst 8166.

PAGE MILITARY ACADEMY — A Big School for Little Boys. The largest of its class in America. Phone 700-888. Box 500. ROBERT A. GIBSON, Headmaster. Not best because largest, but largest because best.

San Diego Army AND Navy Academy — "Division A" school under the direction of the U. S. War Department. Only two schools in Southern California, one of only two military schools on the Pacific Coast, have earned full accrediting [illegible]. A. Davis, Prop., Point Loma, Cal.

APARTMENTS

F OF POLICE LS IS OUSTED

Council Acts When Refuses to Quit

Follows Months of Record in Office

Friends Blame Recent Orange County Raids

[SPECIAL CORRESPONDENCE]

BERTON, Feb. 13.—Chief Arthur Ellis was dismissed from the police department after a special session of the Council. His dismissal followed the Chief's refusal to resign as requested to do so yesterday afternoon.

Sergeant Dorsey Ellis announced his resignation to the council after the Chief's dismissal. Following Ellis said, "The Chief was dismissed by me and I am sticking by the Chief. He is fired and I resign."

Monday night the City Council unanimously to ask the resignation "for the good of the city and for the best interests of the city." It was claimed that the Chief had refused to cooperate with the police committee, the other Councilmen.

Following instructions of the Mayor Crooks sent the letter to Chief Ellis:

"Dear Sir: At a meeting of the Board of Trustees held on the evening of February, 1925, I was instructed by the board to request your resignation as city marshal of the city of Fullerton. Please consider this your notice to appear before the board with the same."

In a statement after he had received the letter, Chief Ellis said, "I have the right of the Board of Trustees to discharge me, but I am aware of any reason why I should resign."

Members of the deposed Chief declare that his dismissal is due to the fact that he took an active part in the recent county-wide campaign for which the city of Fullerton was asked to pay $2400 toward part of the expense. This action was conducted without the knowledge of the Fullerton Trustees or expenditure.

Charges by friends of Ellis that he was dismissed by the administration, according to the minutes of the meeting at which "it was decided that the resignation of the Chief be accepted" action was taken when Police Arthur Ellis refused to carry out the instructions of the police committee to dismiss Sergeant Dorsey Ellis by declaring that he would resign before such action."

Following a request by members of the police force for the dismissal of Chief Ellis, as the result of months of disharmony in the police department and the failure of the Police to co-operate with the administration in the enforcement of law, Ellis was appointed to his post by a previous administration and had held office for approximately four years.

Following Trustee W. J. Carter, chairman of the police committee, announced the appointment of Patrolman F. C. Yates as Chief until the permanent appointment of a man to fill the office.

IN MOVE TO VE PEPPER TREES

[SPECIAL CORRESPONDENCE]

LANKERSHIM, Feb. 13.—Voicing a protest against the removal of the pepper trees which line both sides of Lankershim boulevard, the women's clubs of Lankershim and Van Nuys are planning to take action in the form of a formal protest before the Los Angeles City Council, it is stated by Mrs. B. Bartlett, a leading citizen here. Under the present plans trees will have to be removed in order to make room for the widening of the boulevard from 80 to 100 feet. The trees are the first of their kind in the San Fernando district and give to the boulevard a most beautiful aspect. It is understood that the Chamber of Commerce of Lankershim is also behind the movement to have the trees removed. In many other sections of the San Fernando Valley where highway widening projects are being completed. On many of these projects are pepper trees which will have to be removed. It is reported that the Lankershim Chamber will have the trees will extend over sections.

EN HATCHES BROOD IN TREE

Rhode Island Reds, Barred Rock Ancona, Wyandotte, Sets in Cyclone Fence, Dodge Rain

[SPECIAL CORRESPONDENCE]

LANKERSHIM, Feb. 13.—Because of the rain which flooded this section twice during this week, F. S. Clemmons of Whitsett avenue has a Rhode Island Reds, has that apparently has expected all sorts of bad luck with water and overflows. After laying in the hen-house for some time, the hen disappeared her mind twenty-one days ago and made for herself a nest in the top corner of a Monterey cypress hedge about eight feet from the ground. After laying eight eggs in the nest the hen decided this was high enough and started in to hatch her three weeks' setting of eggs.

Today the period was over. Three lively chicks were hatched and the new Ancona mother succeeded in getting to the ground without a mishap.

ger Sizes
lay Only!
Shop Early
f charming, summer
ESSES
rger Women
5.00
ues to $15!
ment of Voiles and Nor-
cial sale today only at
styles to choose from.
A good opportunity to
charming frocks for the
lays. Please shop early
selections for these val-
able. Sizes to 54½.
UMAN'S
EVENTH STREET
-quickest time
-travel comfort
uana
Races
DAILY
SERVICE
Lv. Los Angeles
Ar. San Diego
RETURNING
Lv. San Diego
Ar. Los Angeles
Los Angeles to
Diego and
Final Return Limit
30 Days.
Parlor observation
operated on all
trains. Advance re-
servations may be
upon application.
connections to and from the track.
other trains in each direction daily.
KET OFFICES AND TRAVEL BUREAU
LOS ANGELES
OCEAN PARK
165 Pier Ave.
HOLLYWOOD
6400 Hollywood Blvd.
EDRO
7th St.
GLENDALE
119 East Broadway
or Rent
commodious quarters formerly
the Chamber of Commerce, on
between First and Second
isting of two complete floors.
adapted to
Clubs
Societies
nizations, Etc.
ce of daylight; large seating
mple space for recreation rooms,
of lunches, etc.
J. Baum, Times Office, Los Angeles.
Schools and Colleges
The Times' School and College Bureau can help
you to select the right school for your needs.
Education Training. Carefully compiled and
ion file, from which sources suggestions may be
obtained will be helpful to you. THIS SERVICE
FREE. Address, write or call the TIMES BRANCH
literary, First street and Broadway; telephone
Main 8300, or leave your name and address at
Main 8300, or leave your name and address at
the TIMES' Branch Offices. Other information about
South Spring street and the desired school will
be mailed to you.
BUSINESS COLLEGE
our NEW HOME at Sixth and Figueroa. Another
Vocational guidance and professional courses
1926. 20th Year.
Military
MILITARY ACADEMY
A SCHOOL OF DISTINCTION
Member California Private School Association
Wilcox at Melrose St.
tary Academy
and character training. Modified military. Junior
and Girls' Saddle received uniform. Write for
61 V. Pasadena, or phone GLENDALE 2424.
A Big School for Little Boys. The
its class in America. Send for catalog.
Box 600. Phone 740-404.
ROBERT A. GIBBS, Headmaster.
Not best because largest, but largest because best.
"Riverside A" school under the University of California
and is the "A" class of California Military Academy
rate of only two military schools in the West
Send for catalog. Col. Harry H. Peyton, Pres.
A. Gesell, Pres., Pacific Bank, Bldg.
ENTS
Rate—FOUR CENTS—Minimum 40c
listed daily in
TIMES WANT ADS



# NEWS OF SOUTHERN COUNTIES

## ...F OF POLICE ...LS IS OUSTED

...n Council Acts When ...Refuses to Quit

...d Follows Months of ...ment in Office

...Blame Recent ...p County Raids

...CORRESPONDENCE]
...TOS, Feb. 13.—Chief ...Arthur Ellis was dis-...m the police department ...a special session of the ...d. His dismissal fol-...Chief's refusal to resign ...ened to do so yesterday ...Crooks.

...request Dorsey Ellis ...d his resignation to the ...after the Chief's dismissal. ...ng Ellis said, "The Chief ...ly to me and I am stick-...Chief. He is fired and ...ing."

...ter night the City Coun-...nimously to ask the ...son "for the good of ...and for the best inter-...city." It was claimed ...had refused to co-...with the police committ-...other Councilmen.

...interactions of the ...Crooks sent the ...letter to Chief Ellis:

...At a meeting of the ...of Trustees held on the ...of February, 1925, I was ...by the board to request ...ellis as city marshal ...y of Fullerton. Please ...d with the name."

...answer, after he had re-...letter, Chief Ellis said, ...to the right of the Board ...discharge me, but I ...of any reason why I ...

...of the deposed Chief ...his dismissal is due ...fact he took an active ...to recall county-wide ...at which the city of ...was asked to pay $2500 ...of the expenses. This ...refused without the ...of the Fullerton Trustees ...

...upon by friends of Ellis ...the administration. ...the minutes of the ...t week, it was decided ...the resignation of the ...action was taken when ...Arthur Ellis re-...ary out the instruction ...committee to dismiss ...Dorsey Ellis by de-...to would resign be-...such action."

...y members of the ...the dismissal of Chief ...result of months of ...rancy in the police de-...and the failure of the ...to co-operate with ...administration in the-...of law. Ellis was ap-...by a previous ...and had held office ...nearly four years.

...Trustee W. J. Car-...man of the police ...recommend the appoint-...F. C. Yates as ...and the permanent ...of a man to fill the

## ...IN MOVE TO ...PEPPER TREES

...CORRESPONDENCE]
...TOS, Feb. 13.—Vote-...protest against the re-...the pepper trees which ...sides of Lankershim ...and Van Nuys are ...to take action in the form ...protest before the Los ...City Council, it is stated ...L. Bartlett, a leading ...Under the present ...they will have to be re-...order to make room for ...of the boulevard ...to 100 feet. The trees ...part of their kind in the ...district and give to ...a most beautiful as-...recommended that the ...the district of Lanker-...behind the movement ...trees. In many other ...San Fernando Valley ...highway widening proj-...On many of ...the pepper trees ...of love to be removed. It ...that the Lankershim ...save the trees will extend ...project.

## ...HATCHES ...OOD IN TREE

...CORRESPONDENCE]
...ANA, Feb. 13.—...Woodpeckers, busy in Cy-...trees in Dolan Park ...

...CORRESPONDENCE]
...ANA, Feb. 13.—...publication of the ...which this section twice ...Sunday, Feb. 8, Clem-...Orchard grande has ...claim that appar-...counted all sorts ...turkey and overflows. ...turkey in the hen ...Some time ago, the hen ...was held made for ...a nest in the top ...of a Monterey cy-...about eight feet ...ground. ...hen decided this ...and started in ...dinner under water. ...the pen proved over, ...the hen was hatch-...the new Ancona ...succeeded in getting ...brood safely to a ma-...

*Pantomime—Work of The Black Hand . . . . . By J. H. Striebel*

## CLOCK SAID TO BE CAUSE OF SLAYING

*Accused Admits Stabbing and That Slow Timepiece Was to Blame*

[EXCLUSIVE DISPATCH]

BAKERSFIELD, Feb. 13.—Had Mauguerito Salazar's alarm clock not been one-half hour slow one morning last December, Jose Subia would probably be alive today. Admitting on the witness stand in his own defense that he had stabbed Jose Subia at Woodford last December, Marguerito Salazar charged with murder, gave to the jurymen his version of the knifing already recounted several times by the State's witnesses.

Marguerito and Jose were section hands employed at Woodford. On the day of the quarrel they were late for work and were left behind. When the section foreman and his men returned that afternoon at the end of the day's work, Marguerito appealed to him, explaining that his clock had been slow and he fancied he had time to spare. The section foreman sent Jose Subia to check the time on Salazar's alarm clock. He did so and found that the clock was one-half hour slow when compared with the foreman's watch. Then Jose and Marguerito left the foreman's car. Marguerito told the jurors that Jose called him a foul name for blaming the clock for being late.

## Glendale Will Put on Bulldog Show Next Week

[LOCAL CORRESPONDENCE]

GLENDALE, Feb. 13.—The exhibition of French and English bulldogs and cocker spaniels that is to be given here Saturday, the 21st inst., will bring to Glendale about 250 of the finest dogs of these three breeds, according to Allan N. Fairchild, who is acting as local representative of the Pacific Coast French Bulldog Club, the Cocker Spaniel Club of Southern California, and the Pacific Coast Bulldog Club, and over 200 silver trophies will be awarded to the winners in the various classes.

The show will be at 143 South Brand Boulevard, and the judges will be Billy Quirk of New York, who will judge the French bulldogs; Mrs. C. A. Latham of Los Angeles, who will decide the winners in the English bulldogs, and J. E. Lakin of Alhambra, who will select the prize winners from among the spaniels. The show to be held here is said to be the first specialty show of French bulldogs ever held, and the entries are coming in at a rate that indicates that a large number of these animals will be benched here. L. G. Edwards, 1138 West Fifty-second street, Los Angeles, will be superintendent of the show, which is expected to be the forerunner of a more pretentious exhibition later in the year.

## POLITICS WARMING UP IN PASADENA

By a "Times" Staff Correspondent

PASADENA, Feb. 13.—Pre-election campaigning for the oncoming City Directorate election started in earnest in Pasadena today, in the interests of members of the present Board of Directors who are seeking re-election. William Archdeacon, prominent Pasadena Republican leader, opened campaign headquarters at 372 East Colorado street. The organization sponsoring this action calls itself the Citizens' Protective Association.

The opposing force operating under the name, Municipal Voters' League, is working in the interests of several independent candidates. The Voters' League also favors a change in form of government from the present City Manager and director to Mayor and Council form.

The coming campaign promises to be spirited in every way. Already charges of incompetency, high salaries, increased taxes and the like have been hurled in all directions.

## Van Nuys Begins Plan to Obtain Law on Parking

[LOCAL CORRESPONDENCE]

VAN NUYS, Feb. 13.—Efforts on the part of the Van Nuys Realty Board to enlist the co-operation of the Chamber of Commerce to bring about a movement to establish a two-hour parking limit on Sherman Way, principal street of the town, is expected to meet with much opposition, according to opinions expressed here by leading merchants on this thoroughfare.

James R. Goldsworthy, real estate man, is instrumental in bringing about the movement. At his suggestion a letter has been sent to the chamber suggesting that an ordinance be put in effect between 8 a.m. and 6 p.m.

Most of the Van Nuys merchants state the city is not yet ready for large enough for a parking law.

Goldsworthy and other civic promoters here, however, assert that the ordiance is necessary, pointing out that many motorists come to Van Nuys with the intention of stopping, but are forced to ride through and out of town because of the lack of parking accommodation in the heart of the city.

## HUNTINGTON PARK IS HOST TO CHAMBERS

[LOCAL CORRESPONDENCE]

HUNTINGTON PARK, Feb. 13.—Huntington Park entertained the members of the Harbor District chambers of commerce last night for the first time since the organization was formed four years ago, and representatives to the number of more than 300 were present when Frank F. Merriam, speaker of the State assembly, and president of the chambers called the session to order. During the evening, Mr. Merriam was called on to make a few remarks on the reapportionment of the State, and he said that he was in favor of a reapportionment which would give the people of the State the right kind of representation in the State assembly; that he did not believe it fair that three counties should have the say of the expenditure of the State's funds. As an illustration he said that one district in the northern part of the State had one representative for 15,000 people while in a southern district there was one representative for 150,000 people. He said that the northern part of the State is against reapportionment.

## FACES CHARGE FOR BREAKING JAWBONE

[EXCLUSIVE DISPATCH]

REDLANDS, Feb. 13.—A charge of assault with a deadly weapon was today placed against Charles Albert, aged Gardener, who broke the jawbone of J. Friedman, former merchant of Los Angeles, with an automobile spring. Albert was bound over to the Superior Court. A different charge will be placed against him if Friedman dies. The condition of the man is very critical. Albert made no statement. He went to his home immediately after the attack and remained there until Marshal Thomas went for him. Friedman came here for his health and was in bed most of the time. His jawbone was broken by a blow when he went to the rescue of his wife, whom Alberts had struck, according to the police.

## NEW CHAMBER GETS IN SHAPE FOR ACTION

[LOCAL CORRESPONDENCE]

BELL, Feb. 13.—The newly-organized East Los Angeles Chamber of Commerce now has a membership of more than 100 and according to Secretary Jenings of the local chamber, an effort is being made to have the membership reach 1000 within the next two months. The organization expects to begin activities to bring about the incorporation of the various communities that are represented in its membership. Members are being drawn daily from the communities of Maywood, Bell, Cudahy and Home Gardens.

## INGLEWOOD FIRM HOST TO DEALERS

*Winchester Club of South End of State is Guest of Mercantile Company*

[LOCAL CORRESPONDENCE]

INGLEWOOD, Feb. 13.—More than 100 members of the Winchester Club of Southern California, comprising the heads and employees of leading hardware firms throughout the southland, were the guests last night of the Inglewood Mercantile Company at a banquet in the clubrooms of the firm's employees. President Ray Mitchell of San Pedro presided and choruses were led by the Winchester Club secretary, H. E. Reeve of Torrance. The guests were welcomed by Leo Calkins, head of the hardware department of the host firm.

H. J. Banta of Los Angeles was the speaker of the evening. "The employee that does not accord the customer the same smiling courtesy and attention that he would give a friend visiting in his own home is not only cheating the customer and himself, but also his boss and all of his fellow-employees, by hindering their advancement," was the gist of his message.

The entire banquet of many courses, including the provisions, the china, the silver, the kitchen utensils, and the decorations, all came from under the mercantile roof, while the chef, his corps of kitchen police and brisk waiters, were all mercantile employees.

## POLICE BLOTTER AT VENICE IS RETIRED

By a "Times" Staff Correspondent

VENICE, Feb. 13.—After having served in the local police station since August 5, 1922, the police "blotter" bearing the names of 11,300 prisoners has been filed. A new volume was started this morning. Of the 11,300 names to appear on the discarded book, those arrested for infractions of speed laws lead in number. Intoxication, motor-law infractions and disturbing the peace follow in line. The first name to appear on the new book today was that of Roy Moser. He was arrested this morning in front of a Windward-avenue café. When asked about the disturbance, Moser stated he was from Texas and that it was his duty to yell. He is detained in default of $25 bail.

## MANY RAINBOW TROUT IN REDLANDS CATCH

[LOCAL CORRESPONDENCE]

VAN NUYS, Feb. 13.—Bill Alton and a party of five other Van Nuysans during the week went to the Rainbow Angling Club near Redlands for a try at rainbow trout. The entire party caught 101 of the pretty fish within two hours. Alton was modest in telling about the huge catch. "When you come back and tell about how many fish you catch," he said, "nobody ever believes you, so I won't brag about what we got. However, within two hours we yanked out 101 of the prettiest rainbow trout I ever saw."

## SOUTH GATE OFFICIAL PERMITTED TO QUIT

[LOCAL CORRESPONDENCE]

SOUTH GATE, Feb. 13.—Frank A. Moore, who tendered his resignation as a member of the Board of Trustees of the city, at a meeting held three weeks ago, when the resignation was refused, has been granted his request at a special meeting. Mr. Moore is the only Trustee of the city that continued in office since the incorporation of South Gate in January, 1923.

### POLICE ON RUN

By a "Times" Staff Correspondent

PASADENA, Feb. 13. — Police were kept on the run here last night answering calls from frightened citizens who reported that burglars were shaking their front doors. Officers and detectives made nearly a dozen calls before they learned that battleships were holding night target practice in the vicinity of Los Angeles Harbor.

## LOADED BUCKET CRUSHES DIGGER

*Two Hundred Pounds of Dirt Fall on Man in Well*

*Back, Hip, Knee and Hand Are Broken in Accident*

*Gasoline Hoist Reverses and Lets Load Drop Back*

[LOCAL CORRESPONDENCE]

ONTARIO, Feb. 13.—J. K. Stray, 60 years of age, is believed dying in the San Antonio Hospital tonight as the result of a 200-pound bucket of dirt and rock falling on him. He was engaged in digging a well on his property in the Etiwanda section at the time of the accident. His back was broken and his body badly mangled.

The accident is said to have occurred when a gasoline pump operated by the rancher's son, James Stray, to hoist the bucket out of the well, suddenly and for no accountable reason, reversed and allowed the heavy load to drop on the aged man.

It was with much difficulty that the injured man was gotten out of the hole.

At the hospital, where Dr. A. L. Weber was called to attend him, Mr. Stray was found to be suffering from a fractured left hip, a broken right knee, a mangled left hand and other minor injuries as well as a broken back. All hope of saving his life was despaired of. Mrs. Stray and a young daughter were away from home at the time of the accident and for a time could not be located, but reached the hospital late this afternoon.

Mrs. Robert Stone, a daughter, residing at 751 Market street, Riverside, was notified and hastened to her father's side. Another daughter, Mrs. Brinderson, is reported to live in San Bernardino and a fourth daughter resides in Los Angeles, it is said.

## Imperial Drain System Work is Being Speeded

[EXCLUSIVE DISPATCH]

CALEXICO, Feb. 13.—Work on the drainage system of Imperial Valley is well under way with gratifying results thus far. In June, 1922, virtually 100,000 acres of land in the valley had been written off the assessment rolls because of its water-logged condition. A bond issue of $2,500,000 was authorized that year and surveys made in 1922.

More than 6,000,000 cubic yards of dirt have been removed and 112 miles of drainage built. About 20 per cent of the water-soaked land had been redeemed and put back in crop last year. R. S. Carberry, chief engineer of the Imperial Irrigation District, estimates that 40 to 45 per cent of the land will be back in crop this year in addition to prevention work in other portions of the valley. The work is being conducted with reference to the entire area of 600,000 acres the general work of preventing additional trouble going hand in hand with the work of reclaiming the watered area.

The drainage problem is being met here with greater facility and greater assurance of success because of the two great channels, New River and Alamo, cut by the flood of 1906. These channels through the result of a disaster, have now come to be regarded as an asset of incalculable value as main drainage outlets. All the drain outlets are below sea level, a distinct advantage.

## Boys' Forced Confession is Investigated

[BY A. P. NIGHT WIRE]

RIVERSIDE, Feb. 13. — Thirteen witnesses were examined in a grand jury investigation opening here today into accusations made by three Modesto youths, Elgin Peak, Herman Head and Harold Smith, that they had been forced by cruel treatment to confess a crime they did not commit and as a result were "railroaded" into San Quentin penitentiary. The hearing, conducted by a special committee of the grand jury, was in secret, and at the close of the day's testimony it was announced that no statement regarding the case would be made until after a meeting of the jury's full membership next week. Among the witnesses called into the jury-room was Fenn H. Palmer of Santa Monica, whose complaint that the youths had robbed him resulted in their arrest a year ago.

## MANY WITNESSES IN WOOD DEATH CASE

[EXCLUSIVE DISPATCH]

EL CENTRO, Feb. 13.—More than twenty witnesses have been summoned before the Imperial county grand jury in connection with the investigation of the death of Barney Wood, aged Brawley rancher whose skeleton was found in a shallow grave on his place near here last November. Wood disappeared from his home in October, 1922. John Speer and Fred Uselton have been arrested on a complaint charging them with the slaying of Wood. The rancher was believed to have a large sum of money secreted at his home and this was asserted to have been the motive for the killing.

### LIBERTY TO BE SHORT

By a "Times" Staff Correspondent

PASADENA, Feb. 13. — James Archdeacon, former teller in a Pasadena bank, will be brought to this city from San Quentin to answer a charge of embezzling $6000 from the Security National Bank. He was sent to prison on another charge some months ago and his term will expire within the next few days. Detective Sergeant Cecile Burlingame left tonight for the north to arrest Archdeacon when he is released from San Quentin.

## INDICTED ON THIRTEENTH

*Milo Mountaineer Accused of Slaying Neighbor in Feud Over Old Goat Trail*

[EXCLUSIVE DISPATCH]

VISALIA, Feb. 13.—A. M. Harding, 27, rancher of Milo district, was out of luck today when the Tulare county grand jury returned a murder indictment against him for the killing of Fred C. McAlister, 43, his mountaineer neighbor on Friday, January 30. No indictment was returned against Fred Samis, who was held with Harding for implication in the case.

The grand jury resumed its probe of the case today, following a vacation over Lincoln's Birthday. Investigation was asked by Dist.-Atty. McCormick.

The killing of Harding was the climax of a feud of the Milo section lasting over a period of years. Both factions are reported to have "packed" guns for each other on more than one occasion and arrests were made from time to time.

Harding and Samis are reported to have gone to replace a bridge over an irrigation ditch on an old goat trail in the McAlister place, which had been used as a cattle trail for a half-century. This trail led to the hills and Harding is said to have desired its use, McAlister objecting.

They are said to have told officers that they watched for McAlister's coming to see what he would do when he saw this bridge. Also that when he arrived he started tearing it out; that they showed themselves and he began shooting. Harding firing back in self-defense. McAlister was shot three times, physicians testifying that the bullets appeared to enter from the back. McAlister's gun was discovered jammed and neither of the other men was hit.

Frank Flagg, a neighbor, was first on the scene after the shooting. He notified authorities and summoned counsel for Harding and Samis.

At the inquest in Porterville an open verdict was returned, stating that McAlister came to his death from hemorrhages resulting from gunshot wounds, according to testimony of the physicians.

Harding is a member of a pioneer family of Milo, a mountain district east of Porterville, and the son of Mr. and Mrs. Jack Harding. McAlister and his brother, Jim, had homesteaded in that region for about eight years.

Brawell & Griffiths of Lindsay, counsel for Harding and Samis, are believed to be prepared with a strong self-defense argument, while it is thought the prosecutors will seek to show McAlister was shot from ambush.

## CURFEW HIT IN CALEXICO BY PETITION

*City Favors Later Hour for Closing Border While El Centro is Satisfied*

[EXCLUSIVE DISPATCH]

EL CENTRO, Feb. 13.—El Centro Chamber of Commerce directors are opposed to a modification of the Treasury Department order that causes the closing of the international gate at Calexico every night at 9 o'clock. Petitions have been circulated in this city by representatives of the Calexico Chamber of Commerce addressed to Secretary Mellon and urging that the gate be allowed to remain open several hours longer. The basis of the Calexico petition is that business in Calexico and traffic between Calexico and Mexicali are being hampered by the present restriction.

Instead of favoring the Calexico organization's petition, the El Centro Chamber of Commerce directors adopted a resolution protesting against any change in the regulation of the gate and telegrams have been sent to Washington advising Congressmen and Senators from this State of the protest.

Another petition is being circulated in Imperial Valley by opponents of the Calexico Chamber of Commerce plan, asking that the gate be closed at 6 o'clock p.m., instead of 9 o'clock.

## THREE BOYS HELD AS ACCESSORY THIEVES

[LOCAL CORRESPONDENCE]

ONTARIO, Feb. 13.—With the arrest here today by Ontario and Pomona officers of there youths and the recovery of a large quantity of loot, round-up of a gang of accessory thieves was believed under way. Under arrest are Marvin Hart, age 16, of 958 East D street; Charles D. Crandall, age 16, of 741 Nocta street, and Russell Lambkin, age 20, of Azusa. The trio were taken into custody in a motor car shortly before noon today at D street and Campus avenue by Arthur Adey of the Ontario police department and Officers Wilson and Sharp of Pomona. Cached at the home of the Hart boy was found a large quantity of loot, including six automobile tires, two tubes, two motor car wheels, three rims, two headlights, one storage battery and one steering wheel.

One of the boys is said to have confessed to wholesale thefts in Ontario.

## TOURIST INFLUX AT PASADENA AT PEAK

By a "Times" Staff Correspondent

PASADENA, Feb. 13. — The winter tourist influx into Pasadena is at its peak now, according to managers of exclusive Crown City hotels. Reservations have been made so rapidly that the Maryland is said to be completely filled with eastern visitors. The Hotel Vista del Arroyo is also well filled and the Huntington is also experiencing a heavy guest list. The Pasadena winter season started late, hotel managers assert, but will doubtless continue longer into the summer, they believe. As usual the hotels contain a large quota of prominent business men and retired men and women who spend every winter in Southern California.

## VETERAN RECORDER OF FRESNO RESIGNS

[BY A. P. NIGHT WIRE]

FRESNO, Feb. 13.—County Recorder R. N. Barstow, who has held the office for more than twenty years, resigned his position today, while the Fresno county grand jury continued the investigation of his office which has resulted in the indictment of his son and former deputy, George Barstow, on charges of keeping false records of public money and embezzlement of $600 of county funds.

## HOLD-UP MEN ROB OIL STATION ATTENDANT

Thomas Stack, 5414 Monroe avenue, reached in his pocket early yesterday to comply with the demands of robbers for his money. The motion was evidently considered offensive by the robbers, for they promptly felled him with the butts of their revolvers. Stack runs an oil station at 101 North Glendale avenue, and had the previous day's receipts, $150, which the robbers obtained. The hold-up took place when Stack was putting his car in his garage at home.

### BRITONS OPEN CLUB

The new headquarters of the British Adventurers Club at 1232 Trenton street will be officially opened tonight with a dance and entertainment program. The headquarters of the club were formerly located at 212 South Spring street. British men and women of Southern California as well as all Americans who have ventured to the distant spots of the earth are invited to the affair.

### JEWELRY TAKEN FROM HOME

The home of F. E. Nash, 1216 West Forty-first Drive, was searched yesterday by burglars. They obtained $1100 in jewelry.

## HERE'S ONE FOR PSYCHOLOGISTS

*Van Nuys Rancher Puzzled by Spooky Incident*

*Mistaken in Identity Man as Schoolmate*

*Turns Around and Finds Old Chum There*

[LOCAL CORRESPONDENCE]

VAN NUYS, Feb. 13.—J. A. Wilson, a rancher living west of here, experienced a queer incident today, the like of which, he says, probably never happened before.

After telling his story Wilson stated he would be glad if psychologists, spiritualists, clairvoyants, end-of-the-world believers or anybody else who knows, will explain how it all happened.

Today in Van Nuys Wilson was standing in front of the barber shop on the main street.

Looking across the thoroughfare he saw S. E. Dodge, an old schoolmate he had chummed with in Des Moines fifteen years ago.

He ran across the street, accosted the man, and then was forced to apologize because the stranger proved to be L. A. Thompson, a tourist from Oakland.

Wilson then recrossed the street to the barber shop.

When he got there another stranger greeted him with outstretched hand.

"Hello, John," he said, don't you know me? I'm Sam Dodge you used to go to school with back in Iowa about fifteen years ago; heard you were here; been looking all around for you."

Wilson was so dumfounded that it was ten minutes before he could explain the incident to his friend.

Both he and Dodge assert that probably never before has such an odd coincidence happened.

## LEGAL WARFARE ON BABY RAILWAY ASKED

By a "Times" Staff Correspondent

VENICE, Feb. 13.—Walter Wilmot, secretary of the Washington Boulevard Improvement Association, has forwarded a communication to City Trustees asking that immediate proceedings for the removal of the Venice Miniature Railway tracks be started. The association also asks that the boulevard, one of the main arteries into the city, be widened to fifty-one feet between Venice Boulevard and Brooks avenue, with a new ornamental lighting system.

In addition to the improved streets members of the association are urging that a nine-foot sidewalk be provided, which will compare favorably with other downtown sidewalks.

J. W. Neeley, George Hines and J. Newell were appointed as a committee to interview property owners to ascertain if they will accept the values placed upon their property by the appraisal committee. The property in question is needed to make the thoroughfare a uniform width of eighty feet from the easterly city limits to Venice Boulevard. Immediate action is expected by the City Council, it was pointed out this morning.

## HASSLAUER FIGHT TAKEN TO ALHAMBRA

[LOCAL CORRESPONDENCE]

ALHAMBRA, Feb. 13. — This city has become the battlefield for the legal war involving the former Police Chief of Lynwood, Lou Hasslauer, whose arrest a short time ago on a charge of illegal possession of liquor stirred Lynwood. Hasslauer appeared in the local Justice Court today for a preliminary hearing, and after pleading not guilty to the charge demanded a jury trial. Judge Northrup set the date for the trial February 26 at 10 a.m. The defendant was represented by City Attorney Winburn of Lynwood. A large number of Lynwood citizens came to Alhambra for the hearing, both friends and foes of the accused ex-chief filling the courtroom to overflowing.

## "TIMES" CORRESPONDENTS AND AGENTS

**For the convenience of Times patrons in the principal cities and towns of the Southwest other than Los Angeles the following list of Times news and business representatives in these communities, together with their addresses and telephone numbers, is printed. All business agents will receive subscriptions and advertising.**

| City | | Name | Address | Phone |
|---|---|---|---|---|
| Alhambra | Correspondent | C. I. Ward | 33 So. Garfield | 1197 or 1199-W |
| | Agent | R. J. Carter | 317 N. First St. | 400 or 2503 |
| | Agent | O. C. Krag | 415 W. Main St. | 400 or 1276-W |
| Anaheim | Correspondent | Mrs. Harkins | The Bulletin | 700 |
| | Agent | J. F. Richardson | 129 So. Los Angeles St. | 1000 |
| Bakersfield | Correspondent | Ross C. Miller | The Californian | 341 or 2000 |
| | Agent | Jean C. Marvin | 2314 Eye St. | 307 |
| Burbank | Correspondent | (See Glendale) | | |
| | Agent | R. M. Harding | 144 No. Providencia, Burbank | 69-J |
| Compton | Correspondent | | | |
| | Agent | D. M. Lewelann | 7214 Whitnall Ave., L. A. | ST.Vincent 10256-J |
| Covina | Correspondent | Mrs. H. L. Rutledge | Citrus Ave. | 142-42 |
| | Agent | C. L. Jones | 1197 Third St. | 136-53 |
| El Centro | Correspondent | Dan C. Bixler | 403 Lee Roy Ave. | 454 or 309 |
| | Agent | A. C. Farrar | 310 Main St. | 304 |
| El Monte | Correspondent | Frank M. Carlile | | 22 |
| | Agent | C. C. Bowen | Annex Rest Co. | 254-J |
| Eagle Rock | Correspondent | Mrs. Bernice Palmer | 5541 La Roda Ave. | Garvanza 1033 |
| | Agent | J. H. Cahoy | 5551 Alameda Drive, Eagle Rock | Garvanza 1793 |
| | | Alex A. Hale | Eagle Rock Blvd. | Garvanza 0771 |
| Fullerton | Correspondent | Hope Johnson | The Tribune | 32 |
| | Agent | R. C. Grimm | Sun 597, Fullerton | 318-J |
| Glendale | Correspondent | Ralph A. Lind | 410 W. Broadway | 98 or 2000 |
| | Agent | T. M. Post | 136 S. Maryland | Glendale 1400 |
| | Agent | W. D. Post | 136 S. Maryland | Glendale 1400 |
| Hawthorne | Agent | M. J. Dawson | 13909 S. Gen'l Bl., Inglewood, Ing. 807 | |
| Huntington Pk. | Correspondent | Edward Dosh | The Signal | ST.Vincent 0256-W |
| | Agent | C. A. Sutton | 139 E. Pacific Blvd. | Gilbert 0262 |
| Inglewood | Correspondent | Alta Saunders | 1104 E. Hashburner St. | 307 or 69-R-2 |
| | Agent | E. S. Laurence | 311 No. Grevillea | 475-J |
| Lankershim | Correspondent | (See Van Nuys) | | |
| | Agent | Jamie Nolan | | 597-J-2 |
| Long Beach | Correspondent | Arthur Pangborn | 242 American Ave. | 459-32 |
| | Agent | Ray H. Dowling | 242 American Ave. | 459-32 |
| Manvern | Correspondent | Mrs. Mary Stegleman | 426 W. Linwood | Red 311 |
| | Agent | Mrs. Vida S. Walker | 161 E. Orange Ave. | Main 39 |
| Ocean Park | Correspondent | (See Venice) | | |
| | Agent | N. K. Mcintyre | 2661 Ocean Front | 617-61 |
| Ontario | Correspondent | L. J. Franklin | 111 Commercial | 373 |
| | Agent | Geo. B. Dougherty | 111 East A St. | 373 |
| Orange | Correspondent | R. E. Applegate | The News | 459 |
| | Agent | Lewis Wright | 106 W. Chapman Ave. | 810-34 |
| Oxnard | Correspondent | Judd Miller | The Courier | 604-R-1 |
| | Agent | L. H. Buell | 146 O Street | 426-R-1 |
| | | | | 426-R-2 |
| Palms and Culver City | Agent | Mrs. Fred Hawe | 7303 Irene, Palms | 791-697 |
| Pasadena | Correspondent | Miss Colwell | 39 So. Raymond | Park Only 5400 |
| | Agent | L. S. Anderson | 40 So. Raymond | Park Only 5400 |
| Phoenix, Ariz. | Correspondent | James H. McClintock | 301 Fleming Block | 4177 or 7770 |
| | Agent | G. F. Stinghouse | 1st Ave. and Washington St. | |
| Pomona | Correspondent | R. O. Reichenberg | 324 E. Pearl | 600 or 2777 |
| | Agent | H. O. Schwinnamann | 320 West Third | Main 667 |
| Redlands | Correspondent | C. C. Arthur | 814 Buena Vista | 39 or Black 1294 |
| | Agent | W. P. Atchison | 39 West Citrus Ave. | 34 |
| Redondo | Correspondent | Mrs. Florence Barteaux | | 41 or 2001 |
| | Agent | John C. Reeves | 218 So. Pacific | 71-W |
| Riverside | Correspondent | J. R. Cobbett | The Enterprise | 200 or 209 |
| | Agent | R. F. Waters | 209 W. 5th St. | 33 |
| San Bernardino | Correspondent | Earl C. Bolt | The Sun | 35 or 447 |
| | Agent | Earl C. Bolt | 324 E. Third St. | 35 or 447 |
| San Diego | Correspondent | T. G. Armstrong | San Diego-California Club | Main 3733 or 3333 |
| | Agent | R. L. Tully | 1350 First St. | 21-686 |
| San Fernando | Correspondent | (See Van Nuys) | | |
| | Agent | Stanley A. Bonner | 627 Harpe St. | Phone Black 230 |
| San Pedro | Correspondent | Waldo Drake and Warren Cave | 313 West 7th St. | 3041 |
| | Agent | R. B. Dieterich | 130 West 7th St. | 1067 |
| Santa Ana | Correspondent | Wilfred O. Reeves | | 2772-W |
| | Agent | Ralph E. Reed | 307 N. Broadway | Pacific 448 |
| Santa Barbara | Correspondent | Marshall Selover | Press | 70 |
| | Agent | Ira R. Peter | 3 East Carrillo St. | 3300 |
| Santa Monica | Correspondent | (See Venice) | | |
| | Agent | Craig and Shoemaker | 1339 Third St. | 21-602 |
| Sawtelle | Correspondent | (See Venice) | | |
| | Agent | Lloyd C. Halsey | 11312½ So. Mentor Ave. | 585-34 |
| Sierra Madre | Agent | Frank Spencer | 218 Baldia Ave. | Sierra 198 |
| South Pasadena | Correspondent | Ruth Chamberlain | 877 N. Los Robles | PO. 399 or PO. 3400 |
| | Agent | Dr. C. H. Walker | 1331 Lyndon | Colo. 3241 |
| Upland | Correspondent | (See Ontario) | | |
| | Agent | Geo. B. Dougherty | 139 Second Ave. | 460-W |
| Van Nuys | Correspondent | H. G. Lidstone, Sr. | The News | |
| | Agent | Mrs. Mary A. Logan | 554 Friar St. | 747W |
| Venice | Correspondent | LaVerne Cumming | St. Eagle | 437-34 |
| | Agent | (See Ocean Park) | | |
| Ventura | Correspondent | A. H. Davis | The Post | |
| | Agent | Cecil J. Rainey | 616 Main St. | Phone 10 |
| Watts | Agent | Mrs. Lulu Logan | 322 E. Chrtalan | ST.Vincent 0256-J |
| Whittier | Correspondent | Harry Brownson | 100 Berkley Way | WH.656 |
| | Agent | F. W. Jumpson | 324 No. Greenleaf | W.Whittier 0256-J |

# Suburban and Neighborhood Theaters

WEST COAST THEATERS, INC.

*ANAHEIM*

**CALIFORNIA**
Sat.—Buck Jones in "The Circus Cowboy"
Sun.—Claire Windsor, Bert Lytell in "Born Rich"
Mon., Tues.—"Sundown" An Epic of the West

*ALHAMBRA*

**ALHAMBRA**
Sat.—Johnny Hines in "The Speed Spook"
Sun., Mon., Tues.—Lon Chaney, Norma Shearer in "He Who Gets Slapped"

*SAN LUIS OBISPO*

**ELMO**
Sat.—Colleen Moore in "So Big"
Sun.—"Phantom Justice"
Mon., Tues.—Lestrice Joy in "Changing Husbands"

**EL MONTEREY**
Sat.—Jack Hoxie in "Flying Hoofs"
Sun.—"The Ninety and Nine"

*POMONA*

**CALIFORNIA**
Sat.—Jack Holt, Ernest Torrence in "North of 36"
Sun.—Dark
Mon., Tues.—Pola Negri in "East of Suez"

*RIVERSIDE*

**REGENT**
Sat.—Glenn Hunter in "Merton of the Movies"
Sun., Mon.—Richard Dix in "A Man Must Live"
Tues.—May MacAvoy, Ronald Colman in "Tarnish"

*SANTA BARBARA*

**CALIFORNIA**
Sat.—Johnny Hines in "The Speed Spook"
Sun., Mon., Tues.—Harold Lloyd in "Girl Shy"

**MISSION**
Sat.—Vaudeville and Special Program of Short Subjects
Sun., Mon., Tues.—Harry Carey in "Salt Sheer"

**GRANADA**
Sat.—Dante's "Inferno"
Sun., Mon., Tues.—Corinne Griffith in "Lov's Wilderness"

*GRAHAM STATION*

**KINEMA** Graham Station
Sat.—Richard Barthelmess in "Classmates" and Country Store
Sun., Mon.—Raymond Griffith, Viola Dana in "Forty Winks"

*HOLLYWOOD*

**HOLLYWOOD** 6756 Hollywood Blvd.
Now Playing—Ronald Colman, Alice Pringle in "Thief in Paradise"

**APOLLO** 6548 Hollywood Boulevard
Sat.—Colleen Moore in "So Big"
Sun., Mon.—Norma Shearer, Conrad Nagel in "Excuse Me"
Tues.—Betty Compson in "Handbook Honor"
Special Children's Matinee Saturday Afternoon

**WILSHIRE** 331 South Western
Sat.—Viola Dana in "Along Came Ruth"
Special Children's Matinee Saturday Afternoon
Sun., Mon.—Corinne Griffith in "Lov's Wilderness"
Tues.—Pauline Frederick in "Smashing Five"

**GRANADA** 7135 Sunset Boulevard
Sat.—Reginald Denny in "Oh Doctor"
Special Children's Matinee Saturday Afternoon
Sun., Mon., Tues.—Marie Prevost, Blythe Dion in "The Dark Door"

**PARAMOUNT** 6126 Santa Monica Blvd.
Sat.—Richard Barthelmess in "Classmates"
Sun., Mon., Tues.—Glenn Hunter in "Merton of the Movies"

**CARMEL** Crescent Junction Hollywood
Sat.—Shirley Mason in "Curlyboy" and Vaudeville
Sun.—"In Love With Love" and Vaudeville
Mon., Tues.—Norman Kerry, Virginia Valli in "The Price of Pleasure"

*LOS ANGELES*

**ALHAMBRA** 731 South Hill Street
Now Playing—Ronald Colman, Alice Pringle in "Thief in Paradise"

**TALLY'S**
Now Playing—Betty Bronson in "Peter Pan"

**MILLER'S**
Now Playing—Lewis Stone, Paulette Duval in "Cheaper to Marry"

**BANDBOX** (Formerly Shamrock) 925 South Hill Street
Sat.—"The Foolish Virgin"
Sun.—Edmund Lowe in "The Brass Bottle"
Mon., Tues.—"Daring Youth"

**RIVOLI** 4212 South Main
Sat.—Irene Rich in "This Woman"
Sun., Mon.—Corinne Griffith in "Lov's Wilderness"
Tues.—Dorothy Gish in "Intolerance"

**CARLTON** 5400 St. and Western Avenue
Sat.—William Desmond in "The Measure of a Man" and Vaudeville
Sat.—Bobby Peggy in "Helen's Babies" and Vaudeville
Mon., Tues.—Marie Prevost, Monte Blue in "The Dark Door"
Special Children's Matinee Saturday Afternoon

**CIRCLE** 6042 Olympic
Sat.—Reginald Denny in "Oh Doctor"
Special Children's Matinee Saturday Afternoon
Sun., Mon.—Mae Busch, Eugene O'Brien in "Priceless Sap"
Tues.—Pola Negri in "East of Suez"

**STRAND** 4811 Monte Avenue
Sat.—John Gilbert, Alice Pringle in "Wife of the Centaur"
Sun., Mon., Tues.—Corinne Griffith in "Lov's Wilderness"

**ROSEBUD** 1040 Central Avenue
Sat.—Jack Hoxie in "Fighting Fury" and Vaudeville
Sun., Mon.—Thomas Meighan in "Tongues of Flame"
Tues.—Pedro de Cordoba, Nanes Adores in "The Bandolero"

**TEMPLE** 42d and Vermont
Sat.—Lewis Stone, Florence Vidor in "Husbands and Lovers" and Vaudeville
Sun., Mon., Tues.—Marie Prevost in "Cursed" and Vaudeville

**VICTORIA** 2320 West Pico
Sat.—"Behold This Woman"
Sun., Mon.—Mae Busch, Eugene O'Brien in "Priceless Sap"
Tues.—Norma Shearer, Conrad Nagel in "Excuse Me"

**YORK** 3048 York Boulevard
Sat.—Richard Barthelmess in "Classmates"
Special Children's Matinee Saturday Afternoon
Sun., Mon., Tues.—Rudolph Valentino in "A Sainted Devil"

**SUNBEAM** 38th and Compton
Sat.—"The Midnight Express" and Vaudeville
Sun., Mon., Tues.—Norma Shearer, Conrad Nagel in "Excuse Me"
Special Children's Matinee Saturday Afternoon

**OPTIC** 333 South Main Street
Sat.—Dorothy Devore, Matt Moore in "The Narrow Street"
Sun., Mon., Tues.—John Gilbert in "Romance Ranch"

**REGENT** 847 South Spring Street
Sat.—John Gilbert, Alice Pringle in "Wife of the Centaur"
Sun., Mon., Tues.—Patsy Ruth Miller in "The Girl on the Stairs"

WEST COAST LANGLEY THEATER CIRCUIT

*PASADENA*

**RAYMOND**
Now Playing—"The Golden Bed." Cecil B. De Mille production. Theodore A. Morse "Persian Nights" with 30 Dancing Girls. Abbie Howard and Carlos and Jinnette

**STRAND**
Last Time Today—"Inez from Hollywood," All Star Cast
Sun.—"Devil's Cargo," Special Cast and Lloyd Hamilton in "Hooked"

**PASADENA**
Now Playing—"Toy of the World" with Special Cast. Stella and McKowen Music Mystery
Mon.—"The Redeeming Sin," featuring Marianne

**FLORENCE**
Last Time Today—"40 Winks." Special Cast
Sun.—"Cheaper to Marry." Special Cast and Bobbie Vernon in "Bright Lights"

*GLENDALE*

**T. D. & L.**
Last Time—"This Woman," featuring Irene Rich
Sun.—Rin Tin Tin in "Lighthouse by the Sea," "Her Boy Friend" with Larry Semon

*HUNTINGTON PARK*

**HUNTINGTON**
Sat. Only—"A Man Must Live," featuring Richard Dix and Two Big Vaudeville Acts
Sun. Only—"The Price of a Party" and Jack Wyatt's Sweet Lads and Louise and Wardley and Peters in "Circus Days"

*LOS ANGELES*

**DE LUXE** 839 South Alvarado
Last Time—"Broken Laws," featuring Mrs. Wallace Reid, "Fat Chance," featuring Walter Hiers
Sun.—"Merton of the Movies," featuring Glenn Hunter

**ALVARADO** 719 South Alvarado
Last Time—"Sundown" with Special Cast
Sun.—"Dr. Dunbar," featuring Reginald Denny, "The Lady Age," a Mack Comedy

**ROOSEVELT** The Premier 9th and Hoover Vermont
Last Time Today—"Friendly Sal," "His Fling Day," an All St. Cast Comedy
Sun.—"East of Suez," featuring Pola Negri, "Kid Speed," featuring Larry Semon
Tues.—Mrs. Wallace Reid in "Broken Laws"

**HOLLY-WAY** 1324 Sunset Boulevard
Last Time Today—"So Big," featuring Colleen Moore
Sun.—"Priceless Sal," Special Cast and "Lizzies of the Field"
Tues.—"This Woman" with Irene Rich and Lloyd Hamilton in "Hooked"

WEST COAST THEATERS, INC. Continued

**CASINO** Vernon and Central
Sat.—May MacAvoy, Ronald Colman in "Tarnish"
Sun., Mon., Tues.—Norma Talmadge in "The Only Woman"

**LIBERTY** 320 South Main Street
Sat., Sun.—Special Program of Short Subjects
Mon., Tues.—Pedro de Cordoba, Nanes Adores in "The Bandolero"

**LYCEUM** 327 South Spring Street
Sat., Sun.—Norma Talmadge in "The Only Woman"
Mon., Tues.—Doris Kenyon, Percy Marmont in "John Verdon" and "The Wise Virgin"

**GRAND** 119 South Main Street
Sat., Sun.—Priscilla Dean in "A Cafe in Cairo"
Mon., Tues.—"Nine Points of the Law"

**MOON** 321 South Main Street
Sat.—Pedro de Cordoba, Nanes Adores in "The Bandolero"
Sun., Mon., Tues.—Harold Bell Wright's "Shea With the Iron Door"

**TIVOLI** 4219 Central Avenue
Sat.—"The Painted Lady" and Vaudeville
Sun., Mon.—Mae Busch, Eugene O'Brien in "Priceless Sap"
Tues.—"Flames of Desire" and Vaudeville

**RED MILL** Belvedere Gardens
Sat.—Baby Peggy in "Captain Jenuary" and Vaudeville
Sun., Mon.—Peter the Great in "The Silent Avenger"
Tues.—Eleanor Boardman in "Wine of Youth" and Country Store

**SUNBEAM** Highland 5722 Pasadena Park Avenue
Sat.—Johnny Hines in "The Speed Spook"
Sun., Mon., Tues.—Colleen Moore in "So Big" (Country Store Tuesday)

*VENICE*

**CALIFORNIA**
Sat.—Harry Carey in "The Flaming Forties" and Vaudeville
Sun., Mon., Tues.—Colleen Moore in "So Big" (Country Store Tuesday)

**NEPTUNE**
Sat.—Ed (Hoot) Gibson in "Hit and Run"
Sun., Mon., Tues.—Jack Hoxie in "Flying Hoofs"

*OCEAN PARK*

**DOME**
Sat.—"The Last Lady" and Vaudeville
Sun.—"Daring Love" and Vaudeville
Mon., Tues.—Lewis Stone, Paulette Duval in "Cheaper to Marry"

*REDONDO*

**CAPITOL**
Sat.—Raymond Griffith, Viola Dana in "Forty Winks" and Vaudeville
Sun., Mon., Tues.—Rin-Tin-Tin in "The Lightning by the Sea"

**ART**
Sat., Sun., Mon.—Norma Shearer, Conrad Nagel in "Excuse Me"
Tues.—Tom Mix in "Eyes of the Forest"

*HERMOSA BEACH*

**METROPOLITAN**
Sat.—Hoot Gibson in "Racing Luck"
Sun.—Betty Blythe in "The Breath of Scandal"
Mon., Tues.—Anna Q. Nilsson, Louis Stone in "Inez from Hollywood"

*LONG BEACH*

**LIBERTY**
Sat.—"Sundown" An Epic of the West
Sun., Mon., Tues.—Barbara LaMarr, Bert Lytell in "Sandra"

*SAN PEDRO*

**CABRILLO**
Sat.—Claire Windsor, Lloyd Hughes in "The Little Wanderer" and Vaudeville
Sun., Mon., Tues.—Doris Kenyon in "If I Marry Again" and Vaudeville

*SANTA MONICA*

**CRITERION**
Sat.—Harry Carey in "The Flaming Forties"
Sun.—Doris Kenyon, Percy Marmont in "Idle Tongues" and Vaudeville
Mon., Tues.—Lewis Stone, Paulette Duval in "Cheaper to Marry"

# Christine of the Hungry Heart

*by Kathleen Norris*

**Chapter IIv**
**THE VISITOR**

Chris, ascending the trail again, under the redwoods, and out into the hilltop space where the scattered low oaks and manzanita met the chapparal of the mountain-side used to wonder sometimes if there really was a big city, 3200 miles away, where women were buying $100 hats, and having their hair marcelled, where children's parties were costing hundreds of dollars, and tiny, shivering, allen dogs were fed with chicken breasts and cream.

The unreality of it all would wrap her sometimes for days in a musing condition somewhat comparable to the great cottony fogs that swept slowly in from the Pacific, a hundred times a year, and poured steadily irresistably down over the roofs and the tops of the trees, and buried from sight even the dead old silvery sentinel pine, at the turn of the road, and smoked and fumed softly between the very kitchen door and the chicken-shed.

Sometimes the little cabin was far above the fog, and Chris could look down upon its gently billowing white surface, level, yet always moving, and now and then there was a land fog that rose in the canons like blue smoke, and drifted under the trees, joining ghostly fingers across every little valley, rising, thickening, deepening, until it was at her very door —until it had engulfed her.

Summer was the time of fogs, and of dry, hard winds, when the grass was baked and slippery, and the great clump of thistles on the eastern side of the house scattered their little flying winged seeds everywhere. But there was never a day in winter that did not see her whole domain flooded with sunshine, basking in warmth and peace, and even the spring rains were warm and sweet. And then came the buttercups, and the great orange satin poppies with their feathery, delicate leafage, and the pungent wild currant, and the brown Mission Bells. And then the dark mat of young thistle green was delicately veined and lined with white, and tufted quail took his post on the clothes-pole, and watched and warned his scatterd harem.

And then, perhaps, Chris would have a dozen tiny chicks to watch and would fall into long reveries, even while some subliminal consciousness rejoiced automatically in their healthy yellowness. Was she alive? Was she dead? Was this silent, brooding life purgatory, and that terrible dead yet living thing in the cabin the visible form that her sin and her punishment had taken?

Pondering these things, she would go in to the smoke-seasoned, dingy kitchen, where walls and floor were stained with ineradicable spots of grease and soot, and begin her operations among the batered pans and pots again. Cold potatoes to peel, stale bread to toast—she must ask Tom to get her some bread, tonight. She would give a weary glance at the rusty little stove; was it merely smoldering and charring the damp wood?

The inarticulate appeal again; he was awake, was watching her with his slit-like eyes.

"Cold? Yes, you're cold! It's this wet wood. I'll get some out of the shed—"

Silence, silence, silence. Stuart would whimper, and doze, and whimper again in his sleep.

In May, three months after the February morning when Dr. and Mrs. Hughes had driven up the hill, Chris came somewhat reluctantly to the conclusion that she must send for the doctor—or some doctor, again. So extraordinary were the health conditions of the little village of some 2000 souls, that there never had been a resident doctor there, but several San Francisco physicians had their summer homes in Hill Valley and Chris knew that any one of them would generously respond to her appeal.

But Hughes understood the case, and although he was an important man, Chris had made up her mind that she must trouble him again. So she had sent him a message, by Thomas Duncan, two days ago.

Not that Stuart seemed ill, exactly, there was indeed a pitiable absence of fluctuation in his condition, either way. In pain or ease, in restlessness or sleep, now with a suspected toothache, now with suspected dyspepsia or headache or neuritis, he could only fret a little more, or a little less.

But he had evidently acquired a cold, or a touch of bronchitis; Chris called Mrs. Duncan in to notice his slightly thickened breathing, and they decided together that perhaps the doctor could give him "something" to clear it up.

So that when Chris came out into her backyard, on a balmy morning forty-eight hours after the message had gone, and saw a motor-car puffing up the long stretch of road below her, she suspected that good-natured Dr. Hughes was responding to her call with his unusual kindness and promptness.

She had brought out a pan full of wet clothes, dishtowels, flannels and sheets, to hang on the line, but she immediately set this down upon the ground, and went indoors to put on a clean dress, and to comb back her hair, rumpled, as it always was rumpled, by the strenuous effort of jerking Stuart's mattress straight, and pulling his sheets smooth and taut under his helpless body.

"Doctor's coming!" she encouraged him. The visit of a doctor to whom he could not speak, and whose visit could afford him no possible relief, could not mean much to the poor fellow, Chris reflected. Yet it was something—a break in the endless solitude of his day. While she was buttoning her stiff, clean, shapeless and colorless percale, she thrust a stout oak log into the stove, that the soup might not stop simmering, emptied the grey suds from her washtub over the lavender and pink and maroon cloud of her sweet peas, reversed the tub, in the hot sunshine, and straightened the kitchen chairs.

And by this time the motorcar had turned out of the woods, and had come up below the cabin and stopped. It was not the Hughes car, Chrissie saw, with disappointment, and the man who got out of it was not the doctor. No, decidedly, it was some stranger trying to find the Muir Woods, who had turned off the main road too late. Shading her eyes with her hand, she watched the thin, somewhat uncertain figure, as it approached. The stick, so firmly grasped, the sunshine glinting on eye-glasses, made some memory stir painfully in her heart, made her feel for a moment a little frightened—a little faint—

The man crossed the 100 yards from the car, and came up to her. And it was Dan.

[Copyright, 1924, by the McClure Newspaper Syndicate]

UNITED THEATERS

*LOS ANGELES*

**UNITED ARLINGTON**
3423 W. Washington St., L. A.
Tonight—Evelyn Brent in "Silk Stockings Sal"
Sun., Mon., Tues.—Mrs. Wallace Reid in "Broken Laws"
Wed.—"The Rattling Fool"

**UNITED COLONIAL**
3421 S. Vermont, L. A.
Tonight—Pola Negri in "East of Suez"
Sun., Mon.—Rudolph Valentino in "A Sainted Devil"
Tues., Wed.—"In Love With Love"

*ANAHEIM*

**UNITED ANAHEIM**
300 E. Center St., Anaheim
Tonight—"Barriers Burned Away"
Sun., Mon.—Nazimova and Lou Tellegen in "The Redeeming Sin"
Tues., Wed.—Glenn Tryon, Blanche Mehaffey in "The Rattling Griselda"

*EAGLE ROCK*

**UNITED EAGLE ROCK**
2038 Eagle Rock Blvd.
Tonight—Pat O'Malley, Dorothy Mackaill in "The Man With the Iron Fist"
Sun., Mon.—Pauline Frederick in "Smashing Five"
Tues., Wed.—Claire Windsor, Bert Lytell in "Born Rich"

*AVALON*

**UNITED STRAND**
CATALINA ISLAND AVALON
Tonight—Pat O'Malley, Dorothy Mackaill in "The Man With the Iron Fist"
Sun.—Tom Mix in "The Deadwood Coach"
Mon.—Edmund Lowe in "Ports of Call"
Tues.—Percy Marmont, Marguerite de la Motte in "The Clean Heart"
Wed.—Milton Sills in "It is the Law"

INDEPENDENT THEATERS

*SANTA ANA*

**YOST**
Today—Vaudeville—"A Thief in Paradise" and Comedy
Sun. and Mon.—Vaudeville Road Show, "Top of the World" and Comedy
Tues. and Wed.—Vaudeville Road Show, "Black Lightning" and Comedy

**WEST-END**
WE SHOW THE CHOICEST PICTURES

**TEMPLE**
SEE OUR SHOWS FOR THE BEST

*ORANGE*

**COLONIAL**
Today—Wm. Desmond in "Ridin' Pretty"
Sun., Mon., Tues.—Jack Holt, Ernest Torrence, Lois Wilson and Noah Beery in "North of 36"

*FULLERTON*

**RIALTO**
Today—Colleen Moore in "So Big"
Sun. and Mon.—Rupert Hughes' "Excuse Me"
Tues.—Claire Windsor, Bert Lytell in "Born Rich"

*ALHAMBRA*

**PLAZA** 130 West Main St.
Today—Chas. Jones in "Not a Drum was Heard"
Sun., Mon., Tues.—Grace Darmond and Warner Baxter in "Alimony"

*BELL*

**MAYBELL**
WE SHOW ONLY THE BEST PICTURES

*COMPTON*

**CALIFORNIA**
Watch Our Display of Best Pictures

**SYMPHONY**
Today—Tom Mix in "Teeth"

*GLENDALE*

**GATEWAY** San Fernando Road and Glendale Blvd.
Today—Rin-Tin-Tin in "Find Your Man"
Sun., Mon., Tues.—Rupert Hughe's "Excuse Me" and Times Radio Stars

*WATTS*

**YEAGER**
SEE OUR PICTURES FOR THE BEST

*MONROVIA*

**COLONIAL**
Today—Richard Dix in "Man Must Live"
Sun., Mon.—Lewis Stone and Anna Q. Nilsson in "Inez from Hollywood"
Tues., Wed., Thurs.—Cecil B. DeMille's "Golden Bed"

*UPLAND*

**COLONIAL**
WATCH FOR OUR PROGRAM

*HAWTHORNE*

**HAWTHORNE**
WATCH FOR OUR PROGRAM

*LOS ANGELES*

**NEW PRINCESS** Main and 51st
Vaudeville and the Best Pictures

# NOTICIAS MUNDIALES DE ULTIMA HORA

**En obsequio a nuestros numerosos amigos de habla española, y para beneficio de los lectores americanos de "The Times" que estudien esa lengua, publicamos diariamente esta columna en castellano, con un extracto de las más importantes noticias de última hora.**

**Buena parte del futuro progreso de Los Angeles, que es la metrópoli de los Estados Unides que más cercana se halla a territorio latino-americano, habrá de depender de las relaciones que logremos establecer con nuestras hermanas, las repúblicas del sur. Para que lleguen a ser enteramente cordiales, no hay nada tan importante como que nuestros ciudadanos se familiaricen con la lengua castellana. Tan se dan cuenta de este hecho nuestros habitantes, que hay al presente más de 25,000 personas que estudian español en Los Angeles. A ellas les conviene leer todos los días esta columna, en la que encontrarán español correcto y enteramente moderno.**

## NOTAS TELEGRAFICAS

**Noticias de Washington**

WASHINGTON, Febrero 13.—El Senado ha aprobado una disposición que prohibe los cobros extraordinarios por las camas en los coches Pullman.

El caballito eléctrico del Presidente Coolidge ha comenzado ya a discutirse en la Cámara de Diputados.

La Cámara ha votado un proyecto de ley de pensiones para los veteranos de la guerra civil y sus deudos.

Han prestado testimonio más testigos ante las comisiones de necesidades agrícolas de la Cámara y el Senado.

La comisión de naves aéreas de la Cámara de Diputados ha escuchado los testimonios de Edward W. Rickenbacker y de varios oficiales de la Armada.

La dirección de presupuestos solicitó un crédito de $30,000,000 para llevar a cabo el programa de construcciones navales que hace poco se aprobó.

Madden, Diputado por Illinois ha desautorizado una declaración salida de sus oficinas, por la que invitaba al Diputado Longworth, de Ohio, a retirarse de la lucha por la presidencia de la Cámara.

La comisión directora democrática del Senado convino en poner obstáculos para que la organización democrática presentara su programa legislativo.

**Collins Vive Aun**

CAVE CITY (Kentucky) Febrero 14.—Hoy a última hora se presentaron tres testigos ante el tribunal militar investigador del Gobernador William Jason Fields, y declararon bajo juramento que creían que Floyd Collins está todavía vivo en el pavoroso nicho que lo mantiene preso desde hace catorce días, a gran profundidad bajo el suelo de Sand Cave.

Se trata de tres mineros prácticos que han estado trabajando noche y día con las cuadrillas que luchan bravamente por sacar a Collins vivo o muerto de la tumba que lo aprisionó vivo. El tribunal militar, a efecto de que esos hombres pudieran continuar trabajando, se dirigió a San Cave, y entre dos pueblos, les tomo declaración bajo una tienda.

El testigo más importante era Edward Brenner, minero de Cincinnati, Ohio, que ha estado consagrando su tiempo y sus esfuerzos al rescate de Collins. Su testimonio ha sido corroborado por William Henry Bailey y su hijo, William, Jr., de Louisville. Los miembros del tribunal manifestaron que le concedían cabal crédito y creían en dicho testimonio.

Esta mañana a las 10 fue enviado Brenner a la antigua entrada de Sand Cave, que ha estado cerrada desde que comenzó a perforarse el gran tiro de salvamento. Se le dijo que golpeara con un martillo sobre los muros de roca, para ver si podían oírlo los que estaban trabajando en el piso que a los cincuenta pies tiene el referido túnel.

El objeto de esta prueba era ver si los cavadores del tiro no estarían oyendo alguna caverna subterránea de la cueva, que no se había descubierto en los otros experimentos; pero el resultado que se obtuvo fue muy otro.

Brenner oyó que Collins daba una voz o quejido prolongado, que acabó por calificar de "boqueada". Insistió el declarante en que no es él persona que se deje llevar de la imaginación, y en que realmente oyó el quejido.

"Comprendí que era Collins—¡Collins que se halla aun con vida!", agregó.

"Le grité entonces: Aguántate, Floyd, aguántate. Ahí vamos por tí, amigo mío; resiste un poco más y llegaremos donde estás y te sacaremos."

"Seguí durante cinco minutos gritándole y escuchando, pero no pude lograr que respondiera. Ni pude volver a oír el extraño quejido jadeante."

## NOTAS LOCALES

**La Ciudad Será Dotada de Otro Parque**

Ayer se aseguró el éxito completo de los esfuerzos del condado de Los Angeles por tener un gran parque público y terrenos de recreo en las montañas de San Bernardino, pues fue aprobado en el Senado de los Estados Unidos el proyecto de ley por el que se trasladan a la jurisdicción exclusiva de la Junta de "Supervisors" del condado de Los Angeles, 5000 acres del Coto de la Selva de Angeles.

El proyecto de ley ya había sido votado por la Cámara de Diputados, y para que entre en vigor sólo falta la firma del Presidente Coolidge. Confíase en que el Presidente lo firme no más tarde que el próximo lunes o martes.

El terreno de que se trata queda adyacente por el norte al campo de recreo de Big Pines, que tiene 540 acres de extensión, y que el condado ha estado arreglando desde hace comd tres años. Los dos terrenos unidos van a ser conocidos en adelante, según dijo el señor McClellan, de la Junta de "Supervisors", con el nombre de "Campo de Recreo de Big Pines en el Condado de Los Angeles". Comprenderá en total 5500 acres. Se halla ubicado a la entrada del Valle de Swartout.

Tan pronto como empiece la primavera, esto es, dentro de dos meses, comenzaremos a embellecer todo el parque, dijo el Presidente McClellan. Daremos entrada a las aguas que han de regar toda la extensión de terreno, construiremos chimeneas, limpiaremos algunos sitios para campamentos y lo pondremos listo para ser utilizado lo más pronto posible.

## DEPORTES

**Golf**

DEL MONTE, Febrero 13.—Las grandes sorpresas que se esperaban para el viernes 13 en el campeonato femenino de golf de Pebble Beach, no se presentaron, pues las favoritas sobrevivieron a la primera tanda del juego de matches, sin esfuerzos extraordinarios por parte de las jugadoras. Lo que se esperaba fuera la contienda más interesante del día se transformó en una fácil victoria para la señorita Marion Hollins, que defendía su campeonato, sobre la señora W. C. Van Antwerp, antes tenedora del título del Estado. La anotación fue de 7 y 5, y debemos decir que la señorita Hollins jugó de una manera casi perfecta durante todo el match.

No menos convincente fue el triunfo de la señora H. G. Hutchings, campeona hace poco del Pacífico del Noroeste, sobre la señora C. C. Cary, de Seattle, a quien hizo arriar su pabellón por tanteo de 7 y 6.

Tanto la señorita Hollins como la señora Hutchings salieron en 39, haciendo lucidísimo juego de golf en la pista empapada por la lluvia. En la vuelta, la señora Hutchings iba 6 arriba, en tanto que la señorita Hollins llevaba una ventaja de cuatro agujeros en el mismo punto, obtenida durante los primeros siete agujeros del match.

# HELIUM IN OKLAHOMA IN PLENTY

*Valuable Gas Nuisance to Producers; Devise Way to Ship at Profit*

[EXCLUSIVE DISPATCH]

OKLAHOMA CITY, Feb. 13.—Helium gas, which Uncle Sam needs for the great airships of the future, exists in great quantities in the Oklahoma oil fields, but is virtually worthless to the oil producer because it is found in widely separated pools. It is the present practice of Mid-Continent field companies to "mud off" the helium and go on down in search of oil or a natural gas which can be turned into profit sooner.

The Josey Oil Company completed a 10,000,000 cubic foot per day gas well near Cushing, a short time ago. The gas was turned into the Cushing mains and in a few hours, most of the residents were without fuel. Investigation showed that the gas was helium and so permeated the entire Cushing supply that no part of it would burn.

Development of helium gas cars, now under construction for the Army air service, may eventually produce a market for Oklahoma helium. The test car now under construction will consist of three forty-foot cylinders into which the helium will be forced under great pressure so great that the car will hold, loaded, 200,000 cubic feet of the gas.

Helium is now transported in small cylinders, 1250 of which hold about as much as one of the new cars will contain. To transport helium from the Oklahoma and Texas fields to Lakehurst, N. J., now costs $23 per 1000 cubic feet. If discoveries of helium deposits continue as at present, the cost, using the new car, will be but a fraction of the present tariff.

# WIFE MADE SPECTATOR OF KILLING

*Injured Husband Forces Spouse to Witness Him Slay Asserted Paramour*

[EXCLUSIVE DISPATCH]

LINCOLN (Neb.) Feb. 13.—E. L. Griffith, insurance agent who undertook to straighten out an eternal triangle with a revolver, is held in prison here charged with the murder of Jerry Mandrell, while his wife is in a hospital battling desperately for life. She probably will recover, the doctors say. Griffith maintains a grim silence, but his friends say the tragedy was because of the conduct of Mandrell and Mrs. Griffith.

Mrs. Griffith's story is that her husband came home a few evenings ago while she was chatting with a woman friend. He drew a gun and told her to come with him. She tremblingly demanded to know where he was going.

"I'm going to kill a man," he replied, "and you are going to see it done."

The woman left with her husband, while the friend ran to summon the Sheriff. The latter jumped in his car and raced to the Mandrell home, where he knew the stage was being set for the tragedy. When the officer's car neared the Mandrell home it was all over. Griffith was walking down the street while his wife was staggering into a neighboring house.

Mrs. Mandrell said that the Griffiths came to their home in a car, and that her husband had just risen from his chair to answer a knock when Griffith rushed into the room. He mumbled a few words that she did not understand and then began shooting. Mandrell fell dead at the first shot, but Griffith sent two bullets into his body after he had fallen. Then he shot at his wife, wounding her twice.

## SAN DIEGO PLANS TO ENTERTAIN OBREGON

[EXCLUSIVE DISPATCH]

SAN DIEGO, Feb. 13.—Former President Alvaro Obregon of Mexico will visit San Diego in the near future, this city being his first stopping-place on a tour of the Pacific Coast, it was announced today at Eleventh Naval Headquarters. Plans for entertainment of the distinguished visitor include several luncheons and a banquet. From here he will go to Los Angeles and San Francisco.

## CONTROL PLANNED ON YUMA HIGHWAY

[EXCLUSIVE DISPATCH]

EL CENTRO, Feb. 13. — Capt. Art Leonard of the State traffic police, has arranged to establish a control on the highway between here and Yuma the 18th inst., when a large number of automobiles is expected to make the trip to the Arizona city to attend the Lee Highway celebration. The control is to be placed at the plank road section of the highway. The traffic will be allowed to proceed eastward for a limited period and then the westbound traffic will be permitted to pass. This plan is considered necessary as a heavy traffic jam on the plank road would result, in considerable delay. The sand is so fine that when a car accidentally leaves the planks much effort is required to replace it on the road.

Theaters—Amusements—Entertainments

THE GREAT DIVIDE
ALICE TERRY
CONWAY TEARLE
WALLACE BEERY
HUNTLY GORDON
ZASU PITTS

FORUM THEATRE 2nd Big Week
The WIZARD of Oz
With an All Star Cast
Spectacular Fantastic Prologue
"An Adventure in the Land of Oz"
Julius R. Johnson, the Master, at the Organ
3 Shows Daily—2:30, 7:30, 9:10.
Matd., 35c. FREE AUTO PARKING

ORANGE GROVE THEATRE
Sixth & Flower Streets
LAST 2 WEEKS
HARRY CARR'S PICKING
RICHARD CARLE
PEGGY HAMILTON'S VALENTINE FASHION SHOW 8 P.M.
Mat. Today, 50c to $1.50 Only.
Ruth Roland, Jean Meredith, Other Wampas Baby Stars Appear in $100,000 Willard George Furs and Switzer's Gowns
Sun. "Concert Surprise Night." Ruth Roland, Roy Stewart, Lace Dancers, Sheldon Lewis, Virginia Pearson and Other Famous Stars in Person.

Philharmonic Auditorium
L. E. Behymer presents the famous
PAUL WHITEMAN and his ORCHESTRA
Matinee Today, 1:30
See what the Press says of last night's program
Tickets—75c, $1.00, $1.50, $2.00, $2.50 plus tax—on sale 9 a.m.
Special NOON-HOUR Service
Central Box Office, Auditorium Lobby, 5th at Olive

MAJESTIC Mats. Sun., Wed. and Sat. Last 2 Times "JUST MARRIED"
Beginning Sunday Matinee Thomas Wilkes Presents
EDWARD EVERETT HORTON
In Sutton Vane's Most Unusual Drama
"OUTWARD BOUND"
The Dramatic Sensation of London and New York
First Time on the Pacific Coast

MOROSCO BROADWAY BET 7TH & 8TH
CHICKEN FEED
John Golden's Big New York Hit by Guy Bolton and Thomas Wilkes
Curtain Nightly 8:20. Mats. Thurs., Sat. & Sun. Best Seats $1.50

THE LOS ANGELES MUSEUM
EXPOSITION PARK
Vermont and University Cars
Exhibition of Architecture and Allied Arts
Exhibition by Viennese Children
Open Daily 10-4
Except Wed. P.M. and Sunday A.M.

PHILHARMONIC AUDITORIUM
TENTH SYMPHONY PAIR, FEBRUARY 15 AND 16
TONIGHT AT 8:00
PHILHARMONIC ORCHESTRA
WALTER HENRY ROTHWELL, Conductor
ARTHUR BLISS, Guest Conductor
Single Tickets 50c to $2.50.

MISSION PLAY
NOW PLAYING AT SAN GABRIEL
EVERY AFTERNOON EXCEPTING MONDAY
EVENINGS WEDNESDAY AND SATURDAY ONLY

Los Angeles National Horse Show
AMBASSADOR AUDITORIUM
ALL NEXT WEEK
50c to $2.00 Tickets—B. H. Dyas Co.

HIPpodrome 6 Vaudeville Acts Main St. at 4th.
WILLIAM FARNUM AND JACKIE SAUNDERS
In "THE SCUTTLERS"
Continuous Daily, 1 to 11.

PANTAGES 7 Big Attractions
AMERICA'S FINEST SEVENTH AT HILL
GEO. MORRISON'S BAND

Amusements—Entertainments

CRITER
ROMANCE! Throbbing with the love of blood-warming, intoxicating, reckless CANYON nights! And through it all, ACTION! ACTION! ACTION! and glorious thrills!
REGINALD
GREAT VIDE
Laugh With WALTER HIERS In "Good Spirits" "Alice the Fox" A Novelty Cartoon
HOPE HAMPTON In "PARIS CREATIONS"
TERRY PEARLE BEERY GORDON PITTS

THEATRE
2nd Big Week
WIZARD OF OZ
With an All Star Cast
Spectacular Fantastic Prologue
Adventure in the Land of Oz"
K. Johnson, the Master, at the Organ.
Shows Daily—1:30, 7:10, 9:10.
FREE AUTO PARKING Eves., 6c

LAST 2 WEEKS
We're On Our Way Now
HARRY CARROLL'S PICKINGS
RICHARD CARLE
Night." Ruth Roland, Roy Stewart, Sheldon Lewis, Virginia Pearson
Other Famous Stars in Person.

Auditorium Olive at
E. Behymer presents the famous
TEMAN ESTRA
Matinees 2:15 Today, Tomorrow
the Press says of last night's program
$1.50, $2.00, $2.50 plus tax—on sale 9 to 5
Special NOON-HOUR Service
Office, Auditorium Lobby, 5th at Olive.

TIC Mats. Sun., Wed. and Sat. Last 2 Times Today "JUST MARRIED"
Sunday Matinee Thomas Wilkes Presents
ARD EVERETT HORTON
tton Vane's Most Unusual Drama
WARD BOUND
tic Sensation of London and New York
rst Time on the Pacific Coast

SCO Mat. Today, 2:15
The Newspapers say:—
Gay Price, Herald: "Full of humor..."
Hearst, Lasthing, Examiner: "Thrilled with..."
Ken Taylor, Record: "...would be better without..."
CKEN FEED

NGELES MUSEUM
EXPOSITION PARK
ment and University Cars
of Architecture and Allied Arts
ibition by Viennese Children
Open Daily 10-4
Wed. P.M. and Sunday A.M.

C AUDITORIUM 5th at Olive
YMPHONY PAIR, FEBRUARY 13 AND 14
TONIGHT AT 8:30
ARMONIC ORCHESTRA
ARTHUR BLISS, Guest Conductor.
Single Tickets 50c to $2.00.

SION PLAY
PLAYING AT SAN GABRIEL
T AFTERNOON EXCEPTING MONDAY,
WEDNESDAY AND SATURDAY ONLY.

es National Horse Show
ASSADOR AUDITORIUM
L NEXT WEEK!
Tickets—B. H. Dyas Company

WILLIAM FARNUM AND JACKIE SAUNDERS
In "THE SCUTTLERS"
Continuous Daily, 1 to 11.
AMERICA'S FINEST SEVENTH AT HILL
GEO. MORRISON'S BAND
VAUDEVILLE
ON THE SCREEN "THE MAN WHO FOUND OUT A SECRET"

Theaters—Amusements—Entertainments

LOEW'S STATE
7TH & BDWY.
WEST COAST THEATRES, INC.
PAGE ELINOR GLYN!
An Amateur Vamp! Five Flappers! One HUSBAND! SOME MIXUP!
Joseph M. Schenck Presents
CONSTANCE TALMADGE
in Learning to Love
A First National Picture
WITH ANTONIO MORENO
Story by Anita Loos and John Emerson
Directed by Sidney Franklin
RADIO WEEK
Hal E. Roach Presents The Spat Family in "The Fox Hunt"
"A SONGOLOGUE FROM BAGDAD"
COMING JACKIE COOGAN IN "THE RAG MAN"

California
BIG S
MAIN
Held over!
THE PUBLIC DEMANDS IT!
DOUGLAS FAIRBANKS
in "The THIEF OF BAGDAD"
Open Sunday, 11c; Afternoons, 21c-45c; Evgs., 45c-65c

ALHAMBRA 7TH S. HILL
A THIEF IN PARADISE
with AILEEN PRINGLE RONALD COLMAN DORIS KENYON
HE STOLE! HONEYED KISSES THAT BELONGED TO ANOTHER!
RAMS KID COMEDY—"SATURDAY"

MAIN AT NINTH
Miller's
CHEAPER TO MARRY
ANOTHER METRO GOLDWYN SENSATION

TALLY'S 833 S. BDWY.
On Wings of Joy, From the Never, Never Land!
"PETER PAN"
The Boy Who Wouldn't Grow Up!
FELIX the CAT CARTOON.

Los Angeles' Greatest MUSICAL COMEDY SHOW
MOSTLY GIRLS
WHITE COLLARS
The Best Talked-of Play in America

# FLASHES

## PREACHER NOW ACTS

### EDWARDS DAVIS IN FILMS AFTER BIG CAREER

By Grace Kingsley

I suppose that if an investigation of the movies were to be made it would be discovered that every known profession and trade in the world is represented. Ex-doctors, preachers, bankers, stock brokers, fish peddlers, machinists, stokers, shoe clerks, stenographer, delicatessen keepers, and all the rest of them, have found refuge as cinema actors.

Now one of the most interesting of these actors is playing in Pola Negri's Paramount picture, "The Charmer." He is Edwards Davis, erstwhile preacher, stock broker, author and veteran of the stage.

Less than three years ago Davis was wealthy. He had amassed a huge fortune on Wall street, where he was a broker with a wide clientele of actors both of stage and screen. But Davis went in heavily for Sinclair Oil. But the Teapot Dome scandal caused Sinclair Oil to drop with a thud. Davis sat helplessly by and watched his fortune leave him at the rate of $1000 a minute.

Before that Davis had studied for the ministry and had even had charge of a pastorate. And then, private theatricals in the church engaging his attention, he trained young people for the amateur stage. Next, naturally, he went on the stage. He also wrote various newspaper articles.

Sidney Olcott chanced to be one of Davis's friends. He visited the ruined financier and offered him work as an actor, which led up to Davis's present engagement.

### Edward Burns in Luck

Edward Burns just plays in all the luck these days. Not only has he signed a five-year contract with C. B. DeMille, but before starting work under this agreement word has just been received that he is to play opposite Bebe Daniels in her next Paramount starring vehicle, "The Manicure Girl," to be made in New York.

### George K. Arthur Ditto

And, speaking of luck, despite the handicap of dragging along a middle initial, George K. Arthur seems to be coming into his own. You remember this pepful young person promoted "The Salvation Hunters." Now he has been cast for an excellent part in a new Metro-Goldwyn-Mayer picture.

### Jane Novak Ill

Jane Novak is lying very ill in the Savoy Hotel in London, according to cable messages received by her family yesterday. Miss Novak has been abroad, in Germany, appearing in pictures. She is suffering with the influenza.

### Tom Mix Returns

Tom Mix and his company of Fox players, including Anne Cornwall, his leading lady, return today from location in the Yosemite, where they were making scenes for Mix's current picture.

### Lucille Rickson Better

Lucille Rickson, the beautiful young actress, who has been confined to her home suffering from anemia, during the past several weeks, is slowly mending, according to the latest reports. It will, however, be several weeks before she will be able to go to work.

### Mack Sennett Makes Star

Alice Day is being made a star in her own right by Mack Sennett, according to statement issued by that gentleman himself. Miss Day has been appearing for the past year in Mack Sennett Comedies.

"Love and Kisses" is the title of the first comedy in which Miss Day is featured. It was directed by Eddie Cline, with a cast composed of Raymond McKee, Barbara Tennant, Vernon Dent, Sunshine Hart and Jack Cooper.

### Schulberg Buys "Shenandoah"

B. P. Schulberg, head of the B. P. Schulberg Productions, Inc., who is now in New York, has telegraphed Sam Jaffe, his production manager at Hollywood, that he has purchased the screen rights of "Shenadoah," the famous stage play by Bronson Howard and that he will include it in his extensive 1925-26 production schedule.

Along with the announcement of the purchase, Schulberg added that his organization will make an elaborate screen version in Hollywood of the play which has proved one of the most spectacular stage successes in the history of theatricals. "Shenandoah" is a drama full of pictorial effects with a swiftly moving plot. Its background of Civil War days will be transferred to the screen in elaborate fashion.

With the possible exception of "Uncle Tom's Cabin," the Bronson Howard play has received the widest presentation of any American drama ever staged. It was first produced in New York in 1888 with Wilton Lackaye, Henry Miller and Effie Shannon playing the leading roles. Since then and during the last thirty-six years it has been a regular feature in every stock theater and with every repertoire company in the country. In New York alone, it had five separate revivals.

## Love Lessons Theme in Connie's Latest

Constance Talmadge and Wallace MacDonald

There are plenty of matrimonial troubles for Constance Talmadge, and a multitude of perplexing questions for Wally MacDonald, in "Learning to Love," which opens at Loew's today.

## WHITEMAN JAZZ CONCERT IS HIT WITH THRONGS

BY FRANCIS KENDIG

The kings of cacophony jazzed in all their bedazzlement last evening at Philharmonic, when Paul Whiteman and his twenty-five syncopaters gave their first of three programs here. Ululating saxophones consorted unblushingly with guitars, jew's harps, hurdy gurdys and Stradivari's. Raucousness was rampant, only to give way at a moment's notice to the dulcet nuances of the kettle-drum or calliope.

Indeed, the "concert" was the loveliest caterwauling of melodies which has been turned loose upon unoffending auditory nerves at the Auditorium in many a long night. Every man among them played from one to eleven instruments, approximately, in from three to seven different ways, with various rags, cans and other appurtenances attached thereto.

Paul Whiteman has attempted to refine jazz, to make people who ordinarily turn up their noses to such ordinary music, rub elbows and even tip their hats to this very lively, naughty little brother of dignified music. So far as offering much refinement goes, he has failed utterly, but he has succeeded in making a very good entertainment. But five years, or maybe ten, and then the difference will show. What can even a very good band do when there has been almost no music of any importance written to fit its particular needs? American composers, please come forward—here is something to interest a Strauss, a MacDowell, a Percy Grainger, an Arthur Bliss.

Of course, before such an orchestra can be taken seriously, there must be many changes; now there is too much explosiveness in matters of interpretation; a great insufficiency of thematic material, although there is plenty of wit and cleverness, enough color and variety, and no end of skill among the players. Much has already been done in scoring for such an orchestra, and as the ever-present brasses recede into the corners, and sweeter-toned instruments come forth, still more will be accomplished.

The adaptations, crazy variations, melodic ranting, as yet is nothing, except that it points a way. George Gershwin's "Rhapsodie in Blue" is by far the most worthy offering, and much of that is froth. But with a little more of the pastel shades, real themes, the proper kind of free chording, polyphony and harmonic development, jazz can dignify itself into something very legitimate. There is too much tonal foolishness just now—glib, but so everlastingly funny.

## INSPIRED RENDITIONS AT LOCAL TRIO EVENT

The Los Angeles Trio, May MacDonald Hope, pianist and founder, with Sylvain Noack, violinist, and Ilya Bronson, 'cellist, gave for their fourth offering of the season a program of rare symmetry and exuberant charm.

The program opened with Mozart; that elusive yet exacting composer, and closed with the seldom played Trio in G Minor, Op. 15, by Smetana. The work, which was presented in honor of the hundredth anniversary of the composer's death, is one which deserves a closer acquaintance, abounding, as it does, with color contrasts, ever-changng mood and insistent rhythms. The unusual climaxes attained by ascending themes repeated higher, then suddenly dropping to another phrase, gave this work an unusual aspect, though the slow movement did not express the rounded artistry one hoped for. The violoncello was especially lovely in this number.

The Kreutzer Sonata for Violin and Piano, by Beethoven, in a sense, formed the background of the evening's performance. Its brilliance and beautiful and haunting melodies, gave rare enjoyment, as attested by the enthusiasm of the audience. It was rendered with impeccable simplicity—a combination of flawlessness and expression.

The playing of the trio can be translated as artists so in accord that at times one was not conscious which instrument was expressing the melody. It was as though they were asking the audience to share in the joy of the performance—which feeling the audience was instant to recognize. An ensemble program so beautifully balanced and rendered leaves the impression of having gazed upon a marvelous piece of architecture in a gorgeous setting, each exquisite piece contributing to the majesty of the whole.

# MUSICAL

## COMPOSER PLEASES

### ARTHUR BLISS'S CONDUCTING AN EVENT

By Edwin Schallert

Honors for Arthur Bliss. He appeared as the conductor of his own orchestral compositions yesterday afternoon at Philharmonic Auditorium and achieved a conquest that was in essence personal, as well as musical. The applause of the unusually large audience, growing into the proportions of an ovation, betokened the interest that was aroused both by his presence and his work, not to speak of the novelty of having him fill the place of the customary soloist on the program of the Philharmonic Orchestra.

Bliss's musical works are not unfamiliar here, nor has the fact been overlooked that he is more or less permanently located in this particular section of the country. His birthplace, of course, is England; his music was slightly known even before his arrival here, and since then a large public has listened to his "Color" Symphony, performed last summer at the Hollywood Bowl.

The numbers by virtue of which he is represented, as well as presented, at the present symphony pair, are the "Melee Fantasque" and a Set of Tunes and Dances arranged for string orchestra from the music of the early composer, Purcell. The "Melee Fantasque" is new, not only among Philharmonic Orchestra offerings, but in America as well.

With Cesar Franck's beauteous Symphony in D Minor, and Rimsky-Korsakoff's "Caprice Espagnole," the Bliss compositions formed a program entirely orchestral and of very exceptional enticement. It was a program, also, unusually well played as regards the work of the instrumentalists both under Mr. Bliss's and Mr. Rothwell's direction.

The Melee Fantasque, (Fantastic Medley—and it is that!) the real novelty perhaps, not so inspired in its course as some of Mr. Bliss's compositions. It seemed the themes were not strikingly vivid, and as a consequence a first hearing, I feel, yielded no truly lasting impression.

One does not discount on this account the merit of the work from the standpoint of general idea, nor from that of instrumental color, of which it possesses quite effective evidences.

In thought, it rather grotesquely combines a sketching of what goes on in a theater, where even jazz perhaps, is not excluded, with certain references, somewhat funereal in character, to the death of a friend—a painter who died as a result of wounds received in the World War.

The work suggests in a rather peculiar though not altogether convincing way, the activities of this friend as a scenic artist in the theater—or at any rate, the lamentable character of his loss in that connection. Pictorially there seems considerable to commend the composition, though emotionally I feel, that it is deficient.

I think that the audience really liked better Bliss's treatment of the Purcell numbers. The themes have been deftly and lightly handled, and in a manner not too obviously like the original, yet truly sympathetic. The Sarabband and the Minuet seemed too abrupt, but the Overture, the Air and the Hornpipe appealed as clear-cut and charming pastels.

In any event, Bliss's appearance was in the nature of a rather striking triumph for him. This was, perhaps in part, because it is felt that so much of his endeavors are now concentrated here, and because in his manner and bearing he presented such individuality. Nor could the immediate effect be underrated of his orange-colored necktie (worn with afternoon frock coat,) no doubt a token of his residence in California!

Bliss's musical knowledge is evident, and though in these two compositions he did not disclose extreme modern tendencies the "Melee Fantasque" was not uninfluenced by the ultra modes.

Mr. Rothwell exhibited a truly distinguishing taste in his reading of the score of the Franck Symphony. This symphony, in fact, has never before acquired so highly favorable—indeed, at times quite entrancing—aspect in his interpretation. The second and final movements rose to truly superior heights in their inspirational beauty. The first movement, which is inclined to be a little too lengthy, was also very compellingly given.

The Caprice Espagnole evidenced in contrast to the Cesar Franck composition a truly picturesque life and gayety. The themes were very expressively and clearly enunciated, and the entire work had a strong descriptive flavor—verging at moments even on the piquant—in the rendition.

### TRONITZ PUPILS HEARD

Advanced piano pupils of Philip Tronitz, Norwegian concert pianist, were heard Thursday evening at Chickering Hall. The students performed with excellence and musicianship, displaying fine training.

Ingrid Jacobsen played with Mr. Tronitz the Mozart-Grieg Sonata in C Major for two pianos, displaying a splendid musical intuition. Marie Julius did excellently in the first movement of Beethoven's Sonata Pathetique and in the several numbers of Schutt's "Carnival Mignon." Pretentious numbers were played by Romana Baker, who displayed nice musical taste; her numbers were the first movement of the Grieg Sonata and Mendelssohn G Minor Concerto.

Rosalyne Asner was the guest artist; she plays exceptionally, and was heard in a Minuet by Bach-MacDowell, "Valse Caprice," by Cyril Scott, and Rhapsodie in F Sharp Minor, by Dohnanyi. "Valse Lente," by Schutt, was gracefully done by Mary Louise Fritz; Margaret Orrell played the lovely Schumann "Dedication," and Dora Schiro played beautifully Grieg's "To Spring." All the students acquitted themselves in such a manner as to reflect much credit to their teacher.

### Alan Crosland to Free-Lance

Alan Crosland will become a free-lance director with the expiration of his contract with Famous Players-Lasky, he has announced. He has decided not to sign a renewal of the contract.

In the ten years during which he has been a director, Crosland has always been under contract to some company, with the exception of two years he spent in the army during the war. He has been a feature director for Selznick and Lasky. He directed "Three Weeks," "Enemies of Women," "Sinners in Heaven," "Dangerous Money," and others.

POTBOILERS, Main 1945.

Theaters—Amusements—Entertainments

The heart of humanity is in this picture
and one of the greatest casts ever assembled.
LOIS WILSON
NOAH BEERY
RAYMOND HATTON
RAYMOND McKEE
"Contraband"
from Clarence Budington Kelland's Saturday Evening Post story of the same name
You'll tell all your friends to see this one—
An ALAN CROSLAND Production
On the stage—
"WHAT A JAZZ BAND THINKS ABOUT"
featuring hot Southland Syncopators Zander and Burroughs June Purcell Park Sisters Born & McGee Creole Caroline Beauty Chorus
Creature and Mot. Orchestra playing Hits of 1925
METROPOLITAN

Yes Sir!
the world's funniest picture
72,436 Angelenos have seen it, and all laughed the same way.
the world's funniest picture
Charley's Aunt
— SYD CHAPLIN
GRAUMAN'S MILLION DOLLAR
BROADWAY AT THIRD

Fascinated! Bewitched! Enticed! Scorched!
New York night life as never seen before
Now Entering on Broadway
A BROADWAY BUTTERFLY
WITH DOROTHY DEVORE LOUISE FAZENDA CULLEN LANDIS
A Warner Classic
Directed by Wm. Beaudine
in MACK SENNETT'S
Ralph Graves "The Beloved Boze"
RIALTO
BROADWAY — 8TH
Bill Brew's 4 dark Princes of spng

Theaters—Amusements—Entertainments

ERLANGER'S BILTHMORE
2ND AND FINAL WEEK
Last Performances Saturday Eve., Feb. 14th
OTIS SKINNER
AND COMPANY OF 40 PEOPLE
in the Merry Spectacular "SANCHO PANZA"
PRICES NIGHTS 50c to $2.50 Matinee Saturday 50c to $2.00
BEG. NEXT SUNDAY SEATS NOW
FRITZ LEIBER
With a Distinguished Cast
Magnificent Production
THE THREE MUSKETEERS
By ALEXANDRE DUMAS
PRICES NIGHTS 50c to $2.50 WED. MAT., 50c to $1.50 SAT. MAT., 50c to $2.50

Playhouse VA. 7344
HURRY! HURRY! LAST TIME SAT. NITE
Louis O'Morton Presents
LEWIS BRACKETT'S GREAT NEW COMEDY SUCCESS
The GOOSE HANGS HIGH
CYRIL KEIGHTLEY—EFFIE ELLSLER
METROPOLITAN CAST
Gala Premiere SUN. EVE. FEB. 15
FIRST TIME ON ANY STAGE—SEATS NOW SELLING
TAYLOR HOLMES
IN The GREAT I AM "A SMART 3 ACT COMEDY" BY TOM GERAGHTY & C. D. LANCASTER

HILLSTREET
VAUDEVILLE—CONTINUOUS—PHOTOPLAYS
MATINEES—MON-FRI-INCL. 25c
NITES—MON TO FRI 50c SAT. NITE 65c
SATURDAY MAT. 50c SUN. & HOLIDAYS 65c
CHILDREN ANY SEAT ANY TIME 15c
NEWS—COMEDY—FABLES
PHOTOPLAY FEATURE LIONEL BARRYMORE IN "MEDDLING WOMEN"
BESSIE BARRISCALE
WITH HOWARD HICKMAN
SARGENT & MARVIN
FOUR CAMERONS
CONNOR TWINS | JUGGLELAND
FRAWLEY & LOUISE

Orpheum
Matinee Daily, 15c-75c. Evenings, 25c to $1.50. Except Sat., Sun., Hol. Phone Trinity 2214.
FRANK KEENAN
HARRIT HEGEDUS
DEMAREST & COLLETTE
POWER'S ELEPHANTS
LEW BRICE
DON VALERIO TRIO
MME. BERNICE de PASQUALI
DAVE FERGUSON

ERLANGER'S MASON
127 So. Bdwy.
Now and Beautiful
JOHN GOLDEN PRESENTS
7th HEAVEN
WITH HELEN MENKEN & N.Y. CAST
Nights (Incl. Opening), 50c to $2.50; Wed. Mat., 50c to $1.50; Sat. Mat., 50c to $2.50. Seats Now
Auspicious Premiere Mon. Feb. 16
Limited Engagement

CAMEO
Pauline Frederick—Laura La Plante IN "SMOULDERING FIRES"

CINDERELLA ROOF
SOLDIERS' MONUMENT FUND
BENEFIT BALL MON. NITE
FAMOUS STAGE AND SCREEN ARTISTS WILL ENTERTAIN

GRAUMAN'S EGYPTIAN HOLLYWOOD
LAST WEEK NOW
Today and Tomorrow
Your last chances to see
"ROMOLA"
the production magnificent with SID GRAUMAN'S greater prologue. Twice daily, 2:15-8:15 p. m. Take P. E. cars direct to main entrance. Final showings Sunday, Feb. 15. Remember it's now or never!
2 DAYS MORE
The grand premiere of "The Iron Horse" will take place Saturday evening, February 21.
Mail orders are now being received for the festive opening, all seats $2.75, including tax, and for subsequent performances at regular Egyptian prices.
Orders should be addressed to Grauman's Egyptian, Hollywood, with check or money order, together with self-addressed stamped envelope.
Do Not Send Currency
Mail orders will be filled in order of their receipt with the nearest available locations to choice of seats expressed.

# Florence Lake Tunnel Cuts Through High Sierras

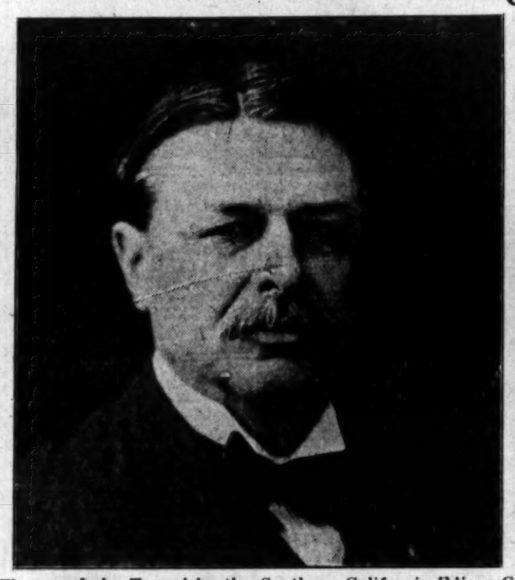

**Crews From Opposite Ends Meet in Bore Under High Sierras**—The completion of the Florence Lake Tunnel by the Southern California Edison Company is in sight. At 9 o'clock Tuesday morning crews from Camps 60 and ating from opposite ends of the bore, broke through the granite separating them, and met miles underground, beneath the summit of the High Sierras, which the tunnel cuts. Photo at left shows foremen of Camps 6 A. Gilzean and J. Lamey, respectively, shaking hands immediately after breaking through the section which divided their crews. Middle photo is that of George Clinton Ward, vice-president of the California Edison who has had charge of the gigantic project. The two crews fraternizing underground shortly after the meeting of the opposing bores was effected, are shown in the photo on the right.

**Project One of Greatest in History**—Construction work on the Florence Lake tunnel was begun in the fall of 1920. As high as 10,000 men have been employed at one time on the tunnel, which is 15 feet in diameter and 13½ miles long, and in the various camps. The cost of the bore is placed at $17,000,000. The project was undertaken for the purpose of diverting the headwaters of the San Joaquin River for the development of 1,000,000 horsepower. The diversion will eliminate devastating floods which for generations have poured through the San Joaquin Valley. Photo at left shows heading at Camp 60 just after thepilot hole was drilled through the heading to Camp 61. At the right a crew is shown "barring down" after the shot that broke the section through had been fired.

**Clearing Bore for Last Shot**—Radio operators at Camp 60 are shown receiving clearance by radio from Camp 61 for firing the round which united the opposing bores. The message was transmitted by telephone to the heading at Camp 60.

**Going In to Finish Job**—The electric motor pictured above is in readiness to go into the heading at Camp 60 with the crew which fired the final shot. Rail communication straight through the bore is being established.

**Waiting to Take in Officials**—Within a few moments after the firing of the last round, officials of the Southern California Edison Company journeyed underground to inspect the work. The electric motor is awaiting its official load.

**Carried Mail By Dog Team to Workers**—[illegible] (above,) driver of the famous Alaskan [illegible] which for the past five years has carried [illegible] through the snowbound passes of the Sierras [illegible] toilers on the bore. Months at a time, the only [illegible] of communication was through Jerry and his

**One Second to Go**—The photo above was taken one second before closing the switch that shot the final round in heading at Camp 60. Officials and workers, equally interested in the result of the blast, gathered at firing station.

**Celebrating the Event**—On the 11th inst., the day following the meeting of the bores, the jubilant officials and workers sat down together at a turkey dinner in Camp 60, shut away from the rest of the world by miles of practically impassable mountain country.

## DAILY CROSS-WORD PUZZLE

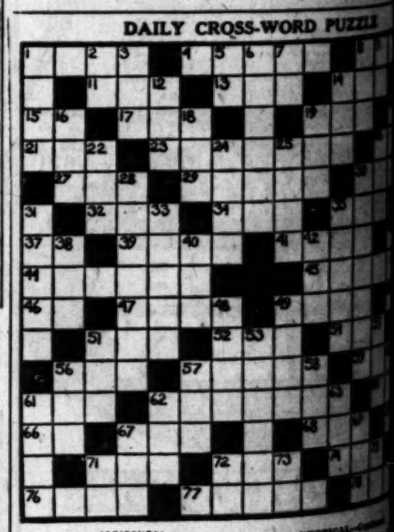

**HORIZONTAL**

1 To whip
4 Floats
8 Door rugs
11 An illuminating mixture
13 A member of the Tai race
14 A wily animal
15 An indefinite article
17 Promised
19 A weapon
20 Mother
21 A kind of hat
23 A group of students engaged in original research
26 A state of contest
27 A writing implement
29 A numeral (plural)
30 A carriage
32 To twit
34 Alter
35 Attempt
37 To move
38 Combining form from the Greek meaning "air"
41 Certain
43 A Spanish article
44 Familiar name for an aged relative
45 Part of a product for immersion
46 And (Latin)
47 Signals
49 Father (baby-talk)
50 A prefix meaning "separation"
51 A thing (legal)
52 201 (Roman numerals)
54 And so forth
56 It is (contraction)
57 Mended places
58 An organ
61 An artificial bead covering
62 A director
64 Nothing
66 A preposition
67 A little watch pocket in men's trousers
68 A negative
70 Part of the verb "to be"
71 A hole in the ground
72 Consumed
74 A color
76 A North American lake
77 Catalogues
78 A milk-giving animal

**VERTICAL**

1 Level
2 The giant king of Bashen slain by Moses
3 To choke
5 Familiar name for a New York official
6 A state ruined by absence of food
7 A preposition
8 The badge of a Japanese family
9 A chopping implement
10 To bee
12 A call for help
14 Skin of certain animals
16 A short sleep
18 A sunward
22 An illuminating mixture
24 A character in Spenser's "Faerie Queene"
25 Come together
28 Origin of the famous Venus
29 Prudence as dear profit
31 Upset on
33 A clue of clothes
36 Business
39 Sandwich and glass
40 Rather
42 A river [illegible]
43 Odd
48 To recite methodically
49 To mend, as a hole
51 A carriage
53 Twelve months
55 A tin container
58 Any small bird (qualifying form)
59 [illegible]
60 To [illegible]
63 Upset on
65 A clue of clothes
69 Business
72 Sandwich and glass
73 Rather
75 A river [illegible]
76 A [illegible]

This puzzle was first published in how long it will take you to solve it.

**YESTERDAY'S PUZZLE**





(Copyright, 1926, by the Los Angeles Times.)

FROM STRANGLER LEWIS TO BIG MUNN
VALENTINES ARE MEANT FOR AND SOMETIMES LOVERS SO AND ONE KNOWS WHY THIS LITTLE CAR

## AVORITE

## UPSETS IN OMEN'S GOLF

*Hollins Nabs Match 7-and-5 Margin*

*ding Champ Wins Over Mrs. Van Antwerp*

*Mrs. Hutchings Today Feature Tussle*

BY CHARLES WEST
Staff Correspondent
[EXCLUSIVE DISPATCH]

MONTE, Feb. 13.—tartling upsets which be expected on Friday failed to put in an ap- e in the women's Beach golf champion- day, the favorites sur- the first round of match ithout undue exertion in very case. What was ex- to be the feature con- the day resulted in a ed victory for Miss Hollins, the defending on, over Mrs. W. C. Antwerp, former State 7 and 5, Miss Hollins almost perfect golf for ration of the match. he less convincing was iumph of Mrs. H. chings, recent Pacific est champion, over C. Cary of Seattle, e humbled 7 and 6.

Miss Hollins and Mrs. went out in 39, display- kable golf on the rain- ses. At the turn Mrs. was 6 up, while Miss ed an advantage of four the turn, obtained during seven holes of the match. she scored only one over Tomorrow Miss Hollins and chings meet in the second play, and indications are e battle. It will be re- ed that last season Miss piled up a lead of seven the first nine over Mrs. es in the same tournament, have the Canadian player ck and carry her opponent seventeenth green. The two golfers will undoubtedly ed by a large crowd to-

**ARY BROWNE WINS**

Mary K. Browne earned a victory over Mrs. Louise of San Francisco, 5 and Browne played only fair Mrs. Lengfeld kept up until the turn, when she down. Here Miss Browne next three holes, not en- her own ability, as Mrs. e game weakened.

of the first-round matches out considerable excite- appearing in each case as the favorite was due for a Miss Margaret Cameron

ued on Page 10, Column 8)

## TROJAN TO

*ational Rally by Ker Team 28-to-27 Victory*

BY BRAVE
sudden spurt in the second work of Kenny Beyer, g victory over the Santa Clara at the Trojan pavilion last ni on the same court this eveni ocrap have recovered from t that they will all be back getting off to a poor start early part of the fracas, managed to forge into a lead at the end of the half, being 17 to 12. There ing startling about the per- ce of either team in this but in the second stanza sparks began to pop. sensational shooting by Vukota, diminutive captain

## WIMMING REC

*tha Norelius First in Women's Re*

[BY A. P. NI
ST. AUGUSTINE (Fla.) Feb. won the 500-yard swimming c here.

This young star, who first fame at the Paris last summer by win- 400-meter event, was op- Margaret Ravior of Phil- Helen Wainwright of York, and Ethel McGary of York in the finals.

finest finish on the day's developed in the finals 220-yard breast stroke na- championship, Agnes Ger- of New York, retained her Helen of New York, Miss a desperate sprint with established a new na- record for the distance.

went by the board in other events during today's Gertrude Ederle of New

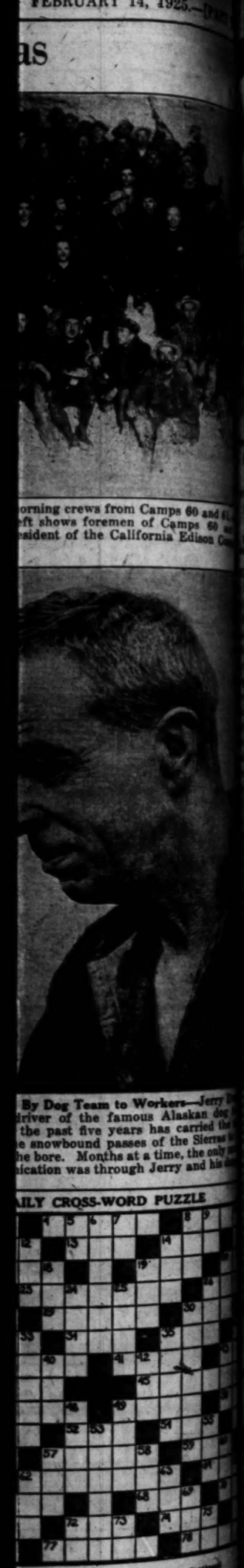

...as

...orning crews from Camps 60 and 61 ...ft shows foremen of Camps 60 ... ...sident of the California Edison Co...

By Dog Team to Workers—Jerry ... driver of the famous Alaskan dog ... the past five years has carried the ... e snowbound passes of the Sierras ... he bore. Months at a time, the only ... ication was through Jerry and his ...

...ILY CROSS-WORD PUZZLE



HORIZONTAL

1 Part of a product
6 ... for homeless
11 And (Latin)
12 Figure
13 Father (baby-talk)
14 A goods meeting
15 ... (Roman numerals)
16 A thing (legal)
18 ... (Roman numerals)
19 And so forth
21 It is (contraction)
22 Hooked phone
24 An organ
25 An artificial head covering
27 A director
28 Paddling
29 A composition
30 A little watch product in man's trousers
31 A negative
32 Part of the verb "to be"
33 A hole in the ground
35 Caramel
36 A North American tribe
37 Catalogues
38 A milk-giving animal

VERTICAL—Continued

39 To incinerate
41 Urged on
43 A class of objects
45 Business
46 Sweet and gluey
50 Refuse
52 A street gentleman
53 A reliable (initials)
54 Old
55 To recite mechanically
56 To sound, as a bell
57 A genuine (slang)
58 Trades
59 A tin receptacle
60 Any small bird
61 (qualifying term)

This puzzle took fifteen minutes to ... how long it will take you or some ...

YESTERDAY'S SOLUTION



(Copyright, 1925, by the ...

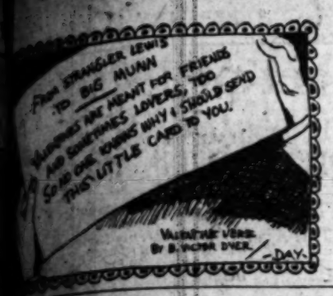


# SPORTS
# The Los Angeles Times

SATURDAY MORNING, FEBRUARY 14, 1925.

# VORITES ALL VICTORIOUS IN OPENING ROUND OF DEL MONTE PLAY

## Nurmi Beaten for Second Time on Tour, Trails Syracuse Star to Tape

### ...SETS IN ...EN'S GOLF

*...llins Nabs Match ...and 5 Margin.*

*...g Champ Wins Over ...s Van Antwerp*

*...s. Hutchings Today ...Feature Tussle*

...Y CHARLES WEST
...Staff Correspondent
...SPATCH]
...MONTE, Feb. 13.—...ding upsets which ...e expected on Friday ...alled to put in an ap... in the women's ...h golf champion... the favorites sur... the first round of match ...out undue exertion in ...y case. What was ex... to be the feature con... day resulted in a ...d victory for Miss ...llins, the defending ... over Mrs. W. C. ...ry, former State ...and 5, Miss Hollins ...most perfect golf for ... of the match. ...less convincing was ...th of Mrs. H. ..., recent Pacific ... champion, over ... C. Cary of Seattle, ...tumbled 7 and 6.

...llins and Mrs. ...ert out in 39, display... ...ds out on the rain... At the turn, Mrs. ... 4 up, while Miss ... to advantage of four ...ers, obtained during ...lashes of the match, ...ly earned only one over ... Miss Hollins and ...ert to the second ...s, and indications are ...ights. It will be re... last season Miss ... up a load of seven ...ore than nine over Mrs. ... the same tournament, ... the Canadian player ... and carry her opponent ...enth green. The two ... golfers will undoubtedly ...ed by a large crowd to...

...RT BROWNE WINS

...ary E. Browne earned a ...tory over Mrs. Louise ... of San Francisco, 5 and ... Browne played only fair ... Mrs. Langfeld kept up ... on the first, when she ... Miss Browne ... down holes, set en... by her own ability, as Mrs. ... unshaken. ... first-round matches ... considerable excite... Nothing in each case as ... match was due for a ... Margaret Cameron

(Continued on Page 10, Column 8)

### TROJAN TOSSERS WIN

*...al Rally by Kenny Boyer Gives U.S.C. ...28-to-27 Victory Over Santa Clara Five*

BY BRAVES DYER

...quet in the second half, which was featured by the ... of Kenny Boyer, gave the U.S.C. basketball team a ... over the Santa Clara tossers in the first of a two-game ... the Trojan pavilion last night. The second contest will take ... the same court this evening and if the fans who saw last ... here recovered from the wear and tear of the battle it's ... they will all be back for more.

... of the visitors, put his team in the ... lead, 19 to 18. Paul Webber, who ... had been injected into the fray to ... replace Morton Kaer, then came ... through with a basket and the Tro... jans were out in front again. Vu... kota was persistent, however, and ... another long shot rang true to give ... the Broncbos the lead once more.

(Continued on Page 10, Column 5)

### ...MMING RECORDS BROKEN

*...Norelius First in Thrilling Race; Three ...Women's Records Broken*

[BY A. P. NIGHT WIRE]

...(Ala.) Feb. 13.—Martha Norelius of Brooklyn ... the final swimming championship for women at Alcazar ... York clipped one and two-fifths seconds off her own figures in a seventy-five-yard event.

In swimming the 110 yards free-style race today, Ethel Lackey, Olympic champion, at 100 meters and national champion at 100 yards, broke all records for 100 meters. She was timed in 1m. 12s. for the 110 yards distance, which is a little more than 100 meters. The Olympic record for 100 meters is 1m. 12 1-5s. In this event Virginia Whiteneck was second and Frances Clark, third.

Arne Borg, Europe's greatest swimmer, broke another world's record here today in swimming 1000 yards in 12m. 12 3-5 s. His former record was 12m. 47 4-5s. made at Gothenburg, Sweden, in 1922. Borg was timed by five A.A.U. officials.

### SLATTERY DEFEATS DELANEY

*Youthful Buffalo Scrapper Shades Rugged Rival Over Six-Round Route*

[BY A. P. NIGHT WIRE]

NEW YORK, Feb. 13.—Jimmy Slattery, 20-year-old Buffalo middleweight, shaded Jack Delaney, rugged Bridgeport battler, in a furious six-round contest at Madison Square Garden tonight. It was a wonderful exhibition of speed, skill and stamina on the part of the two middleweights.

Slattery's speed, his ability to dance in and out of Delaney's long arms and his accuracy with a deadly right, won him the close decision. Delaney came back strong in the last round, but Slattery's margin of points was too great to overcome. The decision was a popular one.

Slattery weighed 162; Delaney 163 1-4.

In the first round they started cautiously, both dancing about the ring, sparring for an opening. Delaney's right jarred Slattery's head, the Buffalo boy smashing rights and lefts to the head. Delaney was sent to the ropes when a crashing right caught him coming in. Another staggered him. A right to the heart slowed Delaney.

Delaney rushed Slattery in the second round and drove a crashing right to the jaw.

They clinched in the center of the ring and exchanged blows viciously. Delaney was swinging wildly and blood flowed from his nose.

Delaney staggered Slattery with left to the stomach at the opening of the third round. They clinched and battled with their free hands. Delaney missed a left and took a right to the jaw which hurt him. They were mixing it furiously at the bell.

The fourth round opened with a furious exchange of blows in the center of the ring. Delaney rushed Slattery to a neutral corner and almost knocked him over when a straight right caught Slattery off balance. They danced about the ring Slattery forcing the fight.

Slattery rocked Delaney with a right to the jaw in the fifth. The referee was unable to break a clinch until both had landed heavily to the head many times. Slattery had a little the better of a furious exchange at long range. Delaney battered Slattery with four rights to the jaw just as the bell rang.

In the sixth round Delaney rushed, swinging wildly with both arms, but Slattery held his ground and swapped punch for punch. They wrestled. Delaney came through with two healthful blows to Slattery's head, which staggered the Buffalo youth. Two similar blows sent Slattery into the ropes, where Delaney pounded him furiously. They were in a furious exchange of blows at the bell.

### VALENTINE GREETINGS - - - - - - - - BY FEG MURRAY

### OBSERVATIONS

BY THE INNOCENT BYSTANDER, BILL HENRY

THINGS are rapidly approaching the point where we'll have to match up Paavo Nurmi and Willie Ritola and let them try it again. What Nurmi did to his Americanized compatriot on their first race was a shame, but it must be said for Willie that he hadn't been accustomed to that kind of running and wasn't prepared for it. The way he has been knocking Mr. Nurmi's nice new world records around recently makes it evident that he alone can make the little Finn really hurry.

Ritola's feat of running two miles in 9 minutes 3 4-5 seconds, or nearly 5 seconds faster than Nurmi's previous record, is certainly one of the really remarkable performances in track history. In all probability this is pretty close to Ritola's limit, although he might do a little better if running against Nurmi but the chances are that if the two were matched over this distance the unbelievable feat of running two miles in less than 9 minutes would be accomplished.

* * *

If Bill Tilden goes through with his threatened invasion of the vaudeville stage following his dive into the movies we're liable to see William's tennis crown removed in one way or another. If they don't get him for professionalism somebody's likely to knock the diadem from his noble brow on the tennis court. Bill has to get in some practice to do his stuff and he can't get it while in vaudeville.

One of Tilden's greatest assets is his simply wonderful physical condition. The man has played so much tennis and played it so regularly that he can play indefinitely without weakening at all. Staying up all night, glaring into the footlights and otherwise putting a tax on his physical condition will certainly tell the tale if Tilden isn't careful.

* * *

We're glad to see that Gwyn Wilson has lined up the Olympic Club of San Francisco for a dual meet this April. That means that we'll see the Trojans really extended for once. It is pretty generally noised abroad that the Olympians have made desperate efforts to line up the greatest track and field team in history this year in an effort to grab off the 1925 national championship when the meet is held at San Francisco.

In addition to a flock of other talent they already have Johnny Myrra of Finland, who tosses the javelin 200 feet without blinking an eye. They have Racehorse Cochran, who rambled the quarter in 48 flat, and a flock of other stars who

(Continued on Page 10, Column 7)

### BERCOT GETS DECISION

*Seattle Welter Gives Away Six Pounds and Still Out-Smarts Morrie Schlaifer*

Definitely marking himself as one of the leading welterweight fighters in the ring today, Dode Bercot of Seattle, got a decision over Morrie Schlaifer of Omaha, Neb., in ten rounds at the Hollywood American Legion stadium last night. Bercot's victory was one of the biggest surprises that has been pulled in the Hollywood ring this year. In the first place, he gave away six pounds to Schlaifer, weighing 144 pounds ringside, to Schlaifer's 150. Likewise, in point of experience, the Seattle battler was the underdog, Schlaifer having fought Mickey Walker and all the rest of the good boys.

Bercot won because he was fast and clever enough to stay out of the way of Schlaifer's whistling swings aimed at all parts of his anatomy. In the middle rounds, Schlaifer began to land his punches and he won four rounds in a row. But when Dode wanted to stay away and box, he didn't have any trouble. Schlaifer was puzzled by the Washington man's style and he lost plenty of points by not being able to stay away from Bercot's long left to the head.

The first round was even, with lots of wild swinging on both sides, but little scoring. Then Bercot won the second and third stanzas

(Continued on Page 10, Column 6)

### GOLFERS IN SEMIFINALS

*Club Wielders Battle for Possession of Cravens Trophy Today in Scotch Foursomes at Midwick*

Arnold Statz and Johnny MacDonald vs. George Nickel and R. Monteagle and S. W. Foresman and H. M. Snider vs. Harlow Hurley and W. W. Campbell—that's the way the semifinals of the Midwick invitation Scotch foursome tournament start this morning. The four teams each won two matches yesterday and the team that wins twice today, will be presented with the beautiful John S. Cravens trophy.

In the opening match yesterday morning, Gordon Williams and George Barmore met Frank Chafee and Bob Finkbine, with the result that the latter team won, 3 and 1. The Annandale pair's victory was short-lived, however, for they met R. Monteagle and George Nickel in the afternoon round and were beaten 1 up. Nickel and Monteagle defeated Forve and Culver in the first round.

The real surprise of the day, however, was the brilliant golf displayed by Foresman and Snider of Midwick. Johnny McHugh and Harold Mack, their opponents in the first round, were topheavy favorites to win, but were beaten by the Midwick pair, 3 and 2. Not content with such a victory, Foresman and his partner came out in the afternoon and eliminated Scotty Armstrong and G. P. Toms, 1 up. Playing at the same rate this afternoon, Foresman and Snider should go into the finals.

Arnold Statz and Johnny MacDonald went merrily along their way again. After winning low net and low gross honors yesterday, a reversal of form was rather expected today, but the San Gabriel pair defeated Dr. Paul Hunter and his counsin, R. Hunter, 2 and 1 in the first match and then trimmed A. D. S. Johnston and C. P. Erdman of Midwick, 2 to 1, to go into the semifinals.

Harlow Hurley and W. W. Campbell, the fourth team had to play an extra hole to make the semifinal bracket. They defeated Heath and Wright, 7 and 6, in the morning and then found themselves all square with W. Lloyd Morrow and Frank Tatum at the eighteenth hole in the afternoon match. On the extra hole, Campbell sank a long putt to win.

Any one of the four teams in the semifinals may win the trophy. All are playing splendid golf and are thoroughly used to the course. Arnold Statz and his partner stand out because of their sensational

(Continued on Page 10, Column 5)

### ALHAMBRA FIVE TRIUMPHS

The sensational winning streak of the Hollywood Athletic Club basketball team, which totaled more than twenty games, came to an end last night when the Alhambra Athletic Club tossers scored a convincing 28-to-17 victory on the latter's court. The result of the game throws the two teams into a tie for first honors in the A.A.U. tournament.

Lamar Wyatt and "Foxy" Fox were the big stars for the winners, the former scoring 14 points, while Fox rang the bell for 10 digits. The defense of the victors nullified the scoring attempts of Kearney and Yardley, Hollywood stars.

Score at half time was 20 to 4 in favor of the winners, Hollywood getting but one lone field goal in the first session. The losers picked up in the second stanza, but the damage had been done. A capacity crowd witnessed the game.

| Alhambra (28) | | Hollywood (17) |
|---|---|---|
| Wyatt (14) | F. | Kearney (7) |
| Christenson (4) | F. | Reed (4) |
| Fox (10) | C. | Yardley (1) |
| Main | G. | Warner (5) |
| Du Puy | G. | McFadden |

Substitutes — Alhambra, Traeger; Hollywood, White.
Referee—Wattis.

### SINCE this is the 14th of February, when Valentine greetings to ladies are in order, it is quite proper for the sporting pages to be decorated with the faces and forms of the most attractive and popular of the girl champions.

Golf, tennis and swimming each year attract thousands of the girls of America, and each year the participants in these sports themselves become more attractive because of the active, healthy, outdoor lives they lead.

Aileen and Betty are the personification of grace in the air, and in the water, while Mary Browne and Helen Wills are past masters in the art of stroking a tennis ball with accuracy and rhythm. Glenna's golf swing is a thing of beauty —the poetry of motion—yet she has strength, too, and has driven a golf ball over 300 yards.

Each of these champions added to her prestige in the year 1924, and each should win more laurels this year. Mary Browne was the talk of the country because of her remarkable showing in the national tennis and golf championships. Glenna won her third consecutive title in the north and south championships, and again won the Canadian title. Helen Wills won the National and Olympic singles crowns, and numerous doubles and mixed doubles titles. Youth and beauty never scored on the courts like this before.

Betty Becker—now Mrs. Clarence Pinkston—won the Olympic diving crown, while the fair Aileen Riggin did well in the Olympics, and won another national title at home. And she's only 18 now.

### *Abe Espinosa Tops Field in Texas Tourney*

[BY A. P. NIGHT WIRE]

SAN ANTONIO (Tex.) Feb. 13.—Abe Espinosa, San Francisco professional, led the field in the first day of medal play for the Texas open golf championship, turning in a card of 139 for the two rounds. Espinosa had a 68 for the morning round, and a 71 for the afternoon, one stroke under Macdonald Smith, also of San Francisco, who scored a pair of seventies.

Jack Burke of Houston, Tex., was third with 142. The other scores include:

Abe Mitchell, England, 77-70—147.

George Duncan, England, 71-76—147.

Al Watrous, Grand Rapids, Mich., 71-77—148.

Joe Lally, El Paso, Tex., 78-73—151.

Al Espinosa, Chicago, 79-83—153.

L. C. Curry, Warren, Ariz., 79-85—164.

### RIVERSIDE HIGH LOSES

[EXCLUSIVE DISPATCH]

REDLANDS, Feb. 13.—The Redlands Y.M.C.A. basketball team defeated the Riverside High School team on the Y court here last night by a score of 36 to 16. Redlands had a lead all the way.

### MONACHE GOLF CLUB IN THREE TOURNEYS

[EXCLUSIVE DISPATCH]

PORTERVILLE, Feb. 13.—Directors of the Monache Golf Club have planned a series of tournaments among members of the local organization, and between its teams and those of neighboring golf clubs. K. F. Premo has been named campaign manager.

A yannigan tournament among members of the Monache Club is the first event. Participation in the tournament arranged by the Golfers' Magazine was authorized. Dates of home-and-home tournaments to be played on the local course with neighboring clubs will be announced soon. The second half of the bankers' contest between teams from the Pacific Southwest Trust and Savings Bank and the First National Bank will be played this afternoon at the Tulare County Golf and Country Club links.

### *NAME RING PRINCIPALS IN TOURNEY*

*New York Board Picks Men for Opening Battles of Elimination Event*

[BY A. P. NIGHT WIRE]

NEW YORK, Feb. 13.—George Chaney of Baltimore will meet Tommy O'Brien of Milwaukee, and Jimmy Goodrich of Buffalo, will face Eddie (Kid) Wagner of Philadelphia, at Madison Square Garden the 23rd inst., in the opening matches of the lightweight elimination tournament. This was determined today by the State Athletic Commission, which announced the pairings for the first round. All first-round matches will be ten-round affairs.

Other matches arranged and the dates follow:

K. O. Clyde Jeakle of Columbus, O. vs. Rocky Kansas of Buffalo, at the Pioneer Club, the 24th inst.; Charley O'Connell, Cleveland, vs. Joe Dundee of Baltimore, at the Manhattan Club, the 25th inst.; Benny Valgar, New York, vs. Alex Hart of Philadelphia, and Archie Welker of Brooklyn vs. Solly Seaman of New York at the Ring A. C., the 27th inst.; Jack Bernstein of Yonkers vs. Basil Galiano of New Orleans, at the Commonwealth A. C., the 28th inst.

The commission also sanctioned as a first-round match, a ten-round bout between Joe Benjamin and Jack Silver, both of San Francisco, at San Francisco on the afternoon of the 23rd inst., but stipulated that the principals must weigh in at 10 o'clock in the morning under the 135-pound limit.

### GOTTLIEB NABS FEATURE EVENT

*Paavo's Setback Comes as Stunning Surprise*

*Nurmi Loses After Passing Syracuse Trackman*

*Sixty-five-Yard Handicap is Given to Victor*

[BY A. P. NIGHT WIRE]

SYRACUSE (N. Y.) Feb. 13.—Paavo Nurmi was beaten for the second time in his American invasion tonight when he trailed Al Gottlieb, Syracuse University star, to the tape by ten yards in a handicap mile race in which Gottlieb started with a sixty-five-yard allowance.

Nurmi's setback came as a stunning surprise, but the most startling part of it was that he was clearly outrun in the last lap by Gottlieb after catching and passing his rival at the start of the lap. Nurmi, apparently believing he had shaken off all pursuit, seemed to slow up about 100 yards from the finish, but the Orange star put on a spurt that carried him to the front again. He was drawing away from his famous rival as he broke the tape.

Despite his defeat, Nurmi was credited with lowering the track record for the Syracuse University gymnasium. His time of 4m. 27 2-5s. clipped three-fifths of a second off the former mark set by Joie Ray of Chicago last year.

Gottlieb is a 21 year-old junior and captain of the Syracuse cross-country team.

Gottlieb's performance was even more creditable than Gunner Nilson's defeat of Nurmi by a yard in a handicap event in Brooklyn last month for the Orange star had only a 65-yard handicap and won by 10 yards, while Nilson, Finnish-American distance man, barely beat Paavo by a yard after starting with an allowance of 100 yards.

Shortly after his race, Nurmi left for New York where he is slated to wind up his three-night running program tomorrow night.

### CHURCH FIVES WIN GAMES

In three games last night in the Church League, the Grace Congregational five trimmed the Third Presbyterian, 29-to-11, the Christian Reform thumped the Atherton Baptists, 10-to-7, and the South Main streeters won, 55-to-11 over the Towne Avenue team. The South Main street quintet has cinched the title.

WALK-OVER'S
SEMI-ANNUAL
SALE
for Men
5.65 to 9.85

You know Walk-Over's mean unvarying quality and satisfaction; every pair a definite standardized value at regular prices.

Special Group
Varied styles and leathers in oxfords and high shoes

$7.65

JESBERG'S
Walk-Over Shops
618 S. Broadway
359 S. Spring St.

359 S. Spring St. Store
Open Saturday Evenings

BASE BALL
Washington Park
Sunday, Feb. 15
Double Header—Game Called 1:15 p.m.
All professional teams.
TIGERS vs. WHITE KINGS

# Tiger Trackmen Triumph Over Toilers; Romans Hold First Big Meet of 1925 S

## ARTISANS TAKE BUT TWO FIRSTS

*Manual Arts Wins Relay in Thrilling Race*

*Nothing Startling Uncovered in Pioneer Meet*

*Mullard Whips Horton in 880 at L. A. High*

Mr. and Mrs. Thrill Seeker got a real one yesterday.

It was in the eight-man mile relay, the last event of the Occidental-Manual Arts track meet. Bud Nash, last man of the Oxy team, was half way home, with a forty-yard lead. Suddenly the baton shot from his hand. The sight lent heart to Junior Hanford, Artisan star. He burst into a wild flare of speed, catching Bud at the straightaway. The two raced neck and neck to the tape, Hanford barely nosing out his opponent in one of the most thrilling finishes ever witnessed.

Despite their decrepit condition, the Tigers took the meat from their Artisan foes, the final score being 70⅓ to 32⅓. Only two first places were allowed the Purple and Gray, Oxy performers coming out on top in the remaining events. Tanner, Oxy hurdler, was high point man of the meet, with 12 digits to his credit, Bud Nash, Hubert Miller and others bringing in eight for their alma mater. Summary:


100-yard dash—H. Miller (O.) first, Hanson (M. A.) second, D. Miller (O.) third. Time: 10 2-5s.

100-yard dash—Bud Nash (O.) first, Barfield (M. A.) second, Hanford (M. A.) third. Time: 10 3-5s.

Shot put—Eastman (M. A.) first, Wilbaux (M. A.) second; Donaldson (M. A.) and Fulton (O.) tied for third. Distance: 34 ft. 8 in.

High hurdles—Tanner (O.) first, Rogers (M. A.) second, Tate (O.) third. Time: 16 4s.

440-yard dash—Noel (M. A.) first, Bailey (O.) second; Purser (O.) third. Time: 53.1s.

220 low hurdles—Tanner (O.) first, Miner (O.) second; Rogers (M. A.) third. Time: 27s.

Mile run—De Lawlis (O.) first, H. Miller (O.) second, Fargo (M. A.) third. Time: 4m. 49 3-5s.

Discus—Cook (O.) first, Stevens (O.) second, Wilbaux (M. A.) and Eastman (M. A.) tied for third. Distance: 118 ft. 8 in.

High jump—Bradshaw (O.) first, Tanner (O.) John (M. A.) Turley (O.) Bright (M. A.) tied for second. Height: 5 ft. 6 in.

Pole vault—Lardner (O.) Harris (M. A.) tied for first, Dunnell (O.) third. Height: 10ft. 6 in.

Broad jump—Fulton (O.) first, Nash (O.) second; Di Meglil (M. A.) third. Distance: 21 ft. 11½ in.

Relay—Manual Arts. No time.


PIONEERS MIX

Ed Rich's L. A. High track team galloped around a slow, soggy course in its first real meet of the year, the interclass, yesterday, with the result that the Roman team for the coming year is virtually picked. Fast times and good heights or distances were notably missing and nothing spectacular was shown by any of the boys.

Cameron Mullard pulled a big surprise in the half-mile, when he defeated Bill Horton, last year's 880 king, for the second time this year. Mullard has developed a surprising sprint and beats Horton where the latter is at his best. Jack Lyons came back into his own when he won the mile, beating out Emmett Hayworth and Bishop. Capt. Pott Reed's forty-three-foot shot put and Alex Gill's tie with Theophilus Smith at five feet seven in the high jump, were the only good marks made in the meet. The summary:


440-yard run—Won by Mullard, Horton second, Cuthbert third. Time: 58s.

100-yard dash heats—1, Corle, 11 2-5s; 2, Hart, 11 1-5s; 3, Parker, 11 1-5s.

120-yard high hurdles—Won by Gill, Ralston second, McConaghy third. Time: 18 4-10s.

440-yard run—Won by Dales, Lane second, Owen third. Time: 54s.

220-yard dash heats—1, won by Hart, Maiden second, Corle third; 2, won by Grigsby, Grigsby-LaFever second. Time: 25s.

Shot put—Won by Reed, Reichert and Dochleda tie for second. Distance: 37ft.

120-yard low hurdles—Won by Smith, Lavine second, Moses third. Time: 11 3-5s.

High jump—Gill and Smith tie for first, Von Moerlich second. Height: 5ft. 8in.

Mile run—Won by Lewis, Hayworth second, Bisbee third. Time: 4m. 52s.

Pole vault—Handsorfet and Wilbur tie for first, Stewart second. Height: 10ft. 6in.


## Mickey Walker Performs for Four Hundred

Mickey Walker entertained about 400 fight bugs at four-bits per head at Jack Dempsey's new gym yesterday afternoon, the occasion being the welterweight champ's first workout in Los Angeles in preparation for his match with Bert Colima at Doyle's on the 24th inst.

Walker did no boxing, but punched the bag, flailed the sand container and shadow boxed for about half an hour. He work up a good perspiration and then retired. Proprietor Dempsey announcing that Mickey would spar today.

To satisfy the crowd's desire for action in the ring, Dempsey staged an impromtu match between Billy Wells, welterweight champ of Great Britain, and Herman Auerbach of Salt Lake City.

De Witt Van Court, the hoary-headed pugilistic expert, was hoisted into the ring to act as referee, and did a noble job of it. Gene Delmont and Ray Miller also put on a couple of fast rounds.

## INJURY SUFFERED BY GIRL POLO PLAYER

The first serious accident which has happened to a member of the Hollywood Girls' Polo team occurred yesterday afternoon when Anita Haskell, captain of the Movie City outfit, was thrown from her horse while practicing for tomorrow's game, and sustained a sprained ankle.

The Hollywood girls are scheduled to clash with the Beverly Hills Diannas tomorrow afternoon on the field of the Crescent Polo Club at Third street and Harper avenue, in what is believed to be the first polo match ever played between two teams composed entirely of members of the fair sex.

## CALTECH FROSH TO MEET OXY TOSSERS

The California Tech frosh basketball team takes on the Occidental babes at Pasadena "Y" this evening. Dodge, Evans, Joujon-Roche, Lambard and Kingman will be in the Engineer line-up. The Pasadenans have been going well of late and hope to trim the Tigers.

London has 3000 cases of sleeping sickness.

## PAYNE, GRIMES HOLD OUT

*Hurler and First-Sacker Want More Cash; Twombly, Spencer and Ramsey Sign Contracts*

BY ROBERT E. RAY

When the Angels go into spring training at Washington Park a week from Monday they will probably do so minus the services of George Payne, right-hand flinger of note, and Ray "Bummer" Grimes, the hard-hitting first-sacker secured from the Cubs last summer just before the Seraphs started their spurt that landed them in second place.

Both Payne and Grimes are holdouts, which is baseball parlance for stating that they want more money than their contracts call for.

Oscar Reichow, business manager of the Seraphs, yesterday stated that both had been given good increases over their last year's salaries and that they would not be offered any more cash than they were in the contracts which failed to attract the signatures of the pair.

That the Seraph management believes there is a strong possibility of Grimes's not reporting seems to be shown in its signing of Lee Dempsey and Ray Peckham, both first sackers. Peckham, it is said, was given a bonus for affixing his "John Henry" to an Angel contract.

However, all is not gloom at the Angel offices, for Ed Spencer, Babe Twombly and Buck Ramsey came into the fold yesterday, the first two stepping into Reichow's sanctum and signing up, while Ramsey's contract came through the mail.

* * *

Barney Dreyfuss, owner of the Pittsburg Pirates, who will again do their spring training at Paso Robles, is a visitor in Los Angeles. Dreyfuss got tired of battling blizzards in the East and came to California in advance of his ball club.

Barney believes that the Pirates will this year oust the Giants out of first place, and there are many others who think the same thing. The Buccaneer boss is also of the opinion that the Pirates got the better of the trade with the cubs.

"Marsaville and Grimes were dissatisfied with the Pirates and both clubs should be benefited by the transaction. Cooper needed a change, also. In Grantham, we landed one of the most promising young players in the league, while Vic Aldridge should twirl winning ball for us. Niehaus, the third man obtained by McKechnie, is of unknown quality, but they say he can hit."

* * *

Josh Clark, manager of the Lincoln club, yesterday signed Ray Sorey to pastime with his outfit. Sorey is either an outfielder or first baseman, but will probably be used in the former capacity by Clark. He hit .450 with the Glendora outfit in the Orange Belt Loop this winter.

* * *

Lincoln, according to Secretary Harry Nelson of the "Greater" Association, has abandoned its plan of training at Mesa, Ariz., this spring.

The Lincoln Club came to terms with Mesa townsmen, but when Phoenix would not guarantee Wichita a good sum to train at the Arizona capital, the Lincoln bosses gave up the idea of training at Mesa. Lincoln and Wichita planned to get in a number of exhibition games in Arizona. Now both clubs will do their training in the Middle West, probably at Blackwell and Ponco City.

* * *

Ernie McCabe, who has been catching for the Pasadena Eagles, was offered a Seattle contract by Manager Red Killefer yesterday. It is expected that he will accept.

* * *

Harry Nelson, who has been made a flattering offer by the Mesa Chamber of Commerce to manage a ball club there, yesterday signed up Ernie Lloyd, Glendora shortstop, and Eddie Markham, Glendora catcher, for Mesa. Both have left for Arizona.

## HARTZ STARS IN PRACTICE

*"Boy Wonder" Burns Up Boards in Workout for Motor Classic at Culver City Bowl*

Harry Hartz burned the boards at the Culver City speedway yesterday afternoon at the terrific speed of 134.7 miles an hour and the "boy wonder" trundled his Miller Special home in the evening well satisfied with it, though Harry intends to return to the track early next week and take a whirl at Bennett Hill's world record of 135.95 miles an hour.

Hartz was the speed star of a busy practice session, but Earl Cooper was the hardest working driver at the track. Cooper, who is resolved to make up for his tough luck in the Culver City race two months ago, drove fifty or sixty laps at an average over the 125-mile mark and after a little more work on his machine he expects it to be in winning form for the 250-mile classic that will be staged on the bowl a week from tomorrow.

Cooper has installed a number of new parts to his tiny speed chariot and his strenuous session yesterday was to shake down the engine, which is still.

Leon Duray, with his Miller Special, developed air-pressure trouble, although he turned the bowl at better than two miles a minute and he and Harry Hartz were perspiring over the car in an effort to remedy the defect. Duray's mount is the same that Fred Comer drove to fourth place in December, but it is now equipped with a supercharger, which will make it even faster than before.

Fred Wagner announced yesterday that, contrary to previous reports, the eliminations would be held over a one-lap route. They will be staged between noon and 4 o'clock on Thursday. Each of the twenty-one pilots entered will be given two laps to get his machine wound up and will be clocked on the third circuit of the bowl. The slowest of the twenty-one machines will be dropped from the list as only a score of cars will be permitted to start in the 250-mile classic.

Pietro Bordino, Italian speed demon, who will again drive his Fiat against the greatest of American pilots, has just received a shiny, new Fiat engine from Torino, Italy, where the Fiat factory is located. Pietro is now busy installing the new power plant in his car. Bordino did 132.3 miles an hour with the old engine at the speedway Tuesday, but expects to be even faster after the change.

## CONFERENCE FIVES CLASH

*Two Games on Tap for Fans Tonight; Grizzlies Go to Redlands to Meet Baptists*

Two Southern California Conference basketball games are on tap this evening, neither of the contests having any particular bearing on the outcome of the 1925 race. The league-leading local University of California quintet goes to Redlands to take on the Baptists. Pomona entertains Whittier, while Oxy and Caltech tangle at Pasadena.

Unless the Grizzlies have gone woefully stale since their northern trip they should have little difficulty with the Redlands tossers.

Coach Perry

Earlier in the season the Baptista took a terrific drubbing, scoring but five points during the game. However, they have improved much since then, and playing on their home court will undoubtedly give the Grizzlies a good game of it.

Whittier should take the measure of the Sagehens, although not by any large score. Coach Esek Perry has his 1924 title-winning quintet running smoothly now, and prospects of a Pomona victory are very remote. The Sagehens will be weakened by the absence of Roblee and Millette, while latest reports indicate that Fuzz Merritt is also laid up and probably won't be able to play.

Occidental is slated to entertain the La Verne College tossers at the Franklin High School gymnasium. The latter always put up a good game but the Tigers should have little trouble winning.

Loyola College goes to Caltech to tackle the Engineers at the Pasadena "Y." This ought to be a good scrap, with odds slightly in favor of the home club.

## VIRGINIA GOLFERS DEFEAT BRENTWOOD

Winning every match, except one, which was a draw, the Virginia Country Club men's golf team defeated Brentwood, 12½ to 2½ at Virginia yesterday. Halliday and Hicks (V) divided their match with Dickenson and Ferguson (B.) 1½ to 1½, otherwise, the home team made a clean sweep. Porter and Coomba (V) defeated Borde and Byers (B.) 3 to 0. Campbell and Martin (V) won two points from Kirby (B.) Rothwell and Buel (V) won all three points from Campbell and Vincell (B.) Jones and Jerkins (V) defeated Judson and Turner (B.) 3 to 0.

## Star Race at Tia Juana Won by Worthman

[EXCLUSIVE DISPATCH]

SAN DIEGO, Feb. 13. — The Hollywood stables put over a winner today in Worthman, which won the feature event of the day at Tia Juana. Six of the eight horses in this race shared public support. Worthman got out in front and stayed there. Catherine Narrone, which finished second, and Black Wand, third, furnished the principal contention.

Chilliwack, in the fourth, was the only long shot to get under the wire first, this horse winning handily at 15 to 1 from the favorites, Kingman and Accleration. The latter was odds on.

First race, three and one-half furlongs—Ruth Gold (Kelsay) won, Pamela (Lilley) second, Mimique (Smith) third. Time, 0:42 1-5.

Second race, five and one-half furlongs—Sandela (Sault) won, Randolph (Fry) second, Calthan (Greenwood) third. Time, 1:20.

Third race, five and one-half furlongs—Freeman (Hooper) won, Miss Shasta (Elston) second, El Cid (Roberts) third. Time, 1:18 3-5.

Fourth race, five and one-half furlongs—Chilliwack (Roberts) won, Kingman (Schafer) second, Acceleration (Ellis) third. Time, 1:18.

Fifth race, mile and seventy yards—Glenn Girl (Rose) won, Rapido (Martinez) second, Miss Paige (Elston) third. Time, 1:48.

Sixth race, six furlongs—Bellpage (Griffin) won, Lady Rose (Hooper) second, Bullet Proof (Schaefer) third. Time, 1:12 1-5.

Seventh race, one mile—Worthman (Fisher) won, Catherine Marrone (Wall) second, Black Wand (Sylvia) third. Time, 1:40 1-5.

Eighth race, five furlongs—Vermilwee (Hoagland) won, Belle K (Schaefer) second, Miss Natura (Barnes) third. Time, 1:01.

Ninth race, five furlongs—Boomerang (Elston) won, Furious Bill (Craig) second, Sequan (McHugh) third. Time, 1:01.

### YANKS RELEASE HAINES

[BY A. P. NIGHT WIRE]

NEW YORK, Feb. 13.—The New York Yankees today announced the release of Outfielder Henry "Hinkey" Haines to the Rochester club of the International League.

### GIANTS SIGN TWO STARS

[BY A. P. NIGHT WIRE]

NEW YORK, Feb. 13.—The Giant management today announced receipt of signed contracts from Outfielder Billy Southworth and Pitcher John Wisner, the latter a Rochester recruit.

## NURMI FEARED YANKEE HOODOO

*Made Careful Preparations for Gotham Meets*

*Met Best American Runners in First Trial*

*Claims He Can Break All His Records if Necessary*

PAAVO NURMI'S STORY
As Told by Him to
Charles E. Parker

[Copyright, 1925, in United States, Canada and Great Britain by North American Newspaper Alliance. Copyright (New York World) Press Publishing Company. All rights reserved.]

Chapter 14

Five Records in an Afternoon

Paavo Nurmi skips lightly over his post-Olympic activities in Europe—activities which brought him nearly half of his imposing array of world's outdoor records—to discuss his current visit to the United States. But a paragraph should be accorded, he agrees, to a certain August afternoon last year when in a single race he set five new world marks.

Paavo Nurmi

It was at Kuopio, Finland. The town was still celebrating his unparalleled Olympic showing, and had persuaded Paavo to go there for a test against time and Kuopio's athletes over a 10,000-meter course. Paavo, in especially fine condition, and seeing no signs of a real contest with the local athletes, proceeded to run as he never before had run for so long a distance.

He was caught in 19m. 18 7-10s. at the four-mile post; in 24m. 12 2-5s. at the five-mile stake; in 29m. 7 4-5s. at the six-mile mark, and in 30m. 6 2-5s. at the 10,000-meter finish line, thus establishing four time-for-distance records, and he added a distance-for-time record by covering 9957 meters in an even half-hour.

Three of these five records, held by Alfred Shrubb of England, had stood unchallenged on the record books for a score of years. The other two displaced marks which Paavo himself had set.

FEARED AMERICAN HOODOO

Paavo's visit to America was not undertaken without certain fears. He knew nothing whatever of indoor running, the trickiness of flat-soled shoes on the hard floors, the precariousness of whirling high-banked turns on the soft wood tracks, the lack of space in which to pass rivals, and he recognized in the men he would be called upon to meet the strongest array boasted by any nation. Then there was in his mind the experiences of other athletic visitors to this land—Joseph Sillenoff, for example, who was whipped by America's tyros when he came here following the Antwerp Olympic Games.

With that careful attention to detail for which the Finns are noted, Paavo arranged his trip. He took passage on a Scandinavian-American liner, which would bring him to New York several weeks before the date of his first competitive appearance. He made advance arrangements for exclusive use of one or another of the National Guard armories at certain hours each day. He flatly declined invitations to become the guest of scores of Finnish-American clubs during those first weeks in this country. Never in his career did he give more thought and study to his sport than following his arrival in New York.

The task assigned him as his first venture on a board track was the duplication of the sixty-minute effort in the Colombes Olympics—a one-mile run, to be followed an hour later by a 5000-meter run. In the former he was to meet Joie Ray, American champion, and generally acknowledged the greatest board track runner ever developed; Lloyd Hahn and Jimmy Connolly, both former national or intercollegiate champions, and each with an indoor record or two to his credit; and Walter Higgins, another former intercollegiate champion, and long experienced in indoor racing. In the 5000-meter run Willie Ritola, who rivaled Paavo in winning Olympic points, and was never more than a few yards behind him in races in which they both participated, was the most capable of his foes, but there were several others with notable long-distance records.

The story of Paavo's first American meet has been too recently chronicled to need detailed description. Paavo won the mile, finishing slowed up, in 4m. 13 3-5s.—a new world indoor record—and an hour later Paavo won the 5000-meter with sixty yards to spare in 14m. 44 3-5s., another new world indoor record.

With those record-breaking victories Paavo started an indoor campaign which long will remain the marvel of the athletic world. Scarcely a week has passed but Paavo has engaged in three or four track meets and at this writing all save two of those meets have seen Paavo break or create from one to three new world records. They range from three-quarters of a mile to 5000 meters, and already constitute an achievement so far beyond anything in athletic history that the most liberal use of superlatives seems futile.

Tomorrow—He Plans a Monopoly of Records

## ALLEN WINS TWICE IN SKATING MEET

[BY A. P. NIGHT WIRE]

LAKE PLACID (N. Y.) Feb. 13. Francis Allen of Chicago, winner of the international amateur outdoor speed skating crown, set out on his quest for the American diamond trophy and the national championship today by winning the 220-yard and one-mile events.

O'Neil Farrel of Chicago tried to make it an all-Chicago day by winning the 220-yard event for the Lake Placid trophy, with Roy McWhirter, Chicago, placing third, but Eddie Murphy, also of Chicago, could do no better than third place in the two-mile race, and the victory in that event went to Leslie Boyd of New York.

Allen's time was 29s., flat, in the 220-yard event, while in the one-mile event it was 3m. 6 4-5s.

## CLEAN BOXING IN CALIFORNIA ASSURED BY RULES ADOPTED

Clean and sportsmanlike boxing is assured the flistic fans of California by the rules adopted by the State Boxing Commission and made public in booklet form yesterday. The rules are patterned after the New York Boxing Commission's restrictions, except there is no reference in the California rules to championship matches and the weight classifications are somewhat different. The kidney and rabbit punch and the pivot blow are barred under the commission's rules and when used by fighters will constitute a foul, making it incumbent upon the referee to award the decision to the fouled contestant. The weights and classes set up in the rules follow:

Flyweight, 112 pounds; bantamweight, 118 pounds; featherweight, 126 pounds; lightweight, 135 pounds; welterweight, 147 pounds; middleweight, 160 pounds; light-heavyweight, 175 pounds, and heavyweight; all over 175 pounds.

Under the rules a contestant shall be deemed "down" when:

Any part of his body other than his feet is on the ring floor.

He is hanging helplessly over the ropes.

Rising from "down" position.

A boxer hanging over the ropes is not officially "down" until so pronounced by the referee, who can count the boxer out either on ropes or on the floor.

A contestant may go down through accident or weakness, but must rise instantly. If he is sent down by a blow, he may remain down until the count of nine without being disqualified. Referees in boxing and sparring matches or in exhibitions shall, in rendering their decisions, consider and declare a contenestant to be "knocked out" when a man is unable, after being knocked down, to arise unaided inside of ten seconds; a boxer who is in distress, but still on his feet, and the referee intercedes to save him or while in his corner his manager and seconds throw up the sponge, the decision shall be "stopped in so many rounds."

Fouls under the rules are:

Hitting below the belt.

Hitting an opponent who is down or who is getting up after being down.

Holding an opponent or deliberately maintaining a clinch.

Holding an opponent with one hand and hitting with the other hand.

Butting with the head or shoulder or using the knee.

Hitting with inside or butt of the hand, the wrist or the elbow.

Hitting or "flicking" with open glove.

Wrestling or roughing at the ropes.

Purposely going down without being hit.

Striking deliberately at that part of the body over the kidneys.

The use of the pivot blow and rabbit punch

The use of abusive or profane language.

The failure to obey the referee, or any physical actions which may injure contestant, except fair, sportsmanlike boxing.

## SPORT-CASTS by Walter Camp

"I like a good loser, but it's much more satisfactory to bet on a good winner."

With close to 300,000 golfers digging through the winter in Southern sand traps and with some 2,000,000 divot takers dotting the landscape through the summer months the rumor is getting around that golf is becoming a fairly popular game with Americans. The game has been officially established in this country for only thirty years and yet today we are the dominant nation in a game that was once so completely and perniciously Scotch that an English Parliament ruled that golf be "utterly cryit doune, and nocht usit." What seems to be the explanation of this swift rise to power over the bunkered world?

If there is one man who deserves more credit than any other for the sudden popularity of golf in the United States, that man is Francis Ouimet, for it was Ouimet, by his spectacular victory over Vardon and Ray in the American open championship of 1913, that first focused the attention of the American public on golf. Until Ouimet's victory the average American looked on golf as a ridiculous foreign game that was played by doddering old American gentlemen who should know better. When Ouimet won most of these games the same average Americans didn't know much about the game, but the did know that a slender American youngster of 19 had beaten two British cracks at their own game, the American interest in golf received an inspiration it could have acquired in no other way.

One of the most appealing incidents American sport has ever known occurred on the Merion course during the final round of play for the amateur cnamplonship between Jones and Von Elm. Ouimet was a member of the gallery and during the course of the round he was approached by a spectator who gave his address as Louisville, Ky.

"You don't know me, Mr. Ouimet," the Kentucklan said, "but I've followed your career ever since you beat Vardon and Ray, and I just wanted to assure you that while you may occasionally lose a golf match, you will never lose your hold on the affections of American golfers."

[Copyright, 1925, Public Ledger]

## TROJAN SQUAD IS VICTORIOUS

(Continued from Ninth Page)

Then Kenny Boyer came to life with a bang.

The red-headed Trojan forward, who rarely has an off-night, had been wandering around like a lost sheep in the first half but when he once got his bearings the visitors were left in the lurch. Shooting from any angle Boyer popped in four baskets one after the other to bring the count to 28 to 21. The Trojans thought the game won and started loafing again with the result that Vukota got another basket and Fawke came through with a timely long shot to make the count 28 to 26. With two minutes to go the Santa Clara captain sank his last basket of the evening.

Vukota was plain poison to the Trojans. Every time he got his hands on the ball Coach Lee Turner almost swallowed his Adam's apple while the U.S.C. supporters prayed for some stout-hearted Trojan to prevent his shooting.

In a preliminary game Leo Calland's U.S.C. frosh team bumped off the San Pedro Athenian Club, 78 to 16.

| U.S.C.—28 | | Santa Clara—27 |
|---|---|---|
| Inner (13) | F. | Vukota (15) |
| Badgro (5) | F. | Keating (4) |
| Kaer (4) | C. | Regan (3) |
| Dorsey | G. | Fawke (2) |
| Laranetta | G. | McCormick |

Subs: U.S.C.—Webber (2); Santa Clara—Vallee (4). Scoring: Field goals—Vukota, 6; Boyer, 6; Badgro, 4; Keating, 2; Vallee, 2; Kaer, 2; Webber, Regan, Fawke, Free throws—Vukota, 7 out of 8; Boyer, 7 out of 7; Badgro, 9 out of 11; Dorsey, 4 out of 1. Referee—McCord.

## GOLFERS PLAY IN SEMIFINALS

(Continued from Ninth Page)

work, but the play of Foresman and Snider in disposing of two former champions, is not to be passed with a nod.

George Nickel and R. Montealegle, a brilliant San Francisco team, are also shooting good golf, but they are up against a tough match in the shape of the fast-moving Stats and MacDonald this morning. If yesterday's results mean anything, Stats and MacDonald will meet Snider and Foresman in the finals this afternoon. The results:

FIRST ROUND

Chaffee and Finkbine defeated Williams and Barnetz, 3 and 1.

Nickel and Montegle defeated Forve and Culver, one up at the 20th.

Johnston and Erdman defeated Bedley and Spear, 1 up.

Stats and MacDonald defeated Hunter and Hunter, 2 and 1.

Foresman and Snider defeated McHugh and Mack, 2 and 2.

Armstrong and Toms defeated Mothershead and Ledberg, 1 up on the 20th.

Hurley and Campbell defeated Heath and Wright, 7 and 6.

Morrow and Talum defeated Kavanaugh and Davidson, 2 and 1.

SECOND ROUND

Nickel and Montegle defeated Chaffee and Finkbine, 4 up.

Stats and MacDonald defeated Johnston and Erdman, 2 and 1.

Foresman and Snider defeated Armstrong and Toms, 1 up.

Hurley and Campbell defeated Morrow and Talum, 1 up at the 19th.

## DODE BERCOT NABS VERDICT

(Continued from Ninth Page)

using his hit-and-run tactics, that had Schlaifer dazed and wondering. The fourth and fifth were even with Schlaifer recovering, and making up some of the points. Bercot got a little careless and took one or two hard body punches that didn't do him any good, but kept going.

Schlaifer started his rally then, and won the sixth, seventh, eighth and ninth rounds in a row. He began slowing the Seattle slugger down with hard, devastating body punches and had the latter's sides a bright red from his constant pounding. It was in these rounds that Bercot's speed saved him. Had he elected to trade, the Omahan would have won.

Bercot pulled a big rally in the last canto that brought him back to the lead again. He sent Mr. Schlaifer back on his haunches with several well-directed rights and lefts to the head and then followed his blows by short, stiff body blows. Schlaifer lost everything he had gained in that last round. Although he won four rounds to Bercot's three, the difference in weight gave the latter the fight.

The preliminaries were the most pleasing seen in Hollywood for many moons. The boys were all so closely matched that there were three draws out of four fights. The first bout on the program was a decision.

Harry Simone and Young Papke put up an interesting draw in the semi-wind-up. Papke was tough and a hard puncher, while Simone was the more clever boxer. Papke slugged and slashed his way through the entire four rounds and might have had a slight edge, but Simone's cleverness was a big item in his favor.

Eddie Savage drew the only decision of the evening over Battling Trotzky a newcomer in the game. Morris Eagleson, substituting for Jack Heafer, drew in four rounds with Jack Northrip, and Paul Duarte, substituting for Roy Cliffe got an even break with Jack Ketche in the other bouts.

## CALTECH TENNIS TEAM GOES AGAINST TIGERS

Opening the Southern California Conference season the California Tech tennis team will meet the Occidental net men at Eagle Rock this afternoon. Parker, Ranney, Adams and Sheffield will handle rackets for the Engineers.

BARKER FIVE WINS

Coach Charles McRay's Barker Brother's basketball team took the wind out of B. H. Dyas sails last night when they beat the latter team, 13 to 7, at Hollywood High. Dyas had been sailing toward a city championship quite complacently till they met the Barker five.

## SENIOR SQUAD DOPED TO WIN

*Pomona Interclass Meet on for This Afternoon*

*Expect Maxwell to Run Away With Hurdles*

*Sophomores May Give Rivals a Real Battle*

[EXCLUSIVE DISPATCH]

POMONA COLLEGE (Claremont) Feb. 13.—One of the best early season track meets in Pomona history will be staged on the local oval tomorrow afternoon when the four classes vie with one another for interclass honors. A galaxy of stars is boasted by each class and the meet should bring out some fair early season performances both in distances and times.

EUGENE NIXON

The seniors rule as favorites with such men as Capt. Bob Maxwell, Chuck Eaton, Paul Stroud, Douglas Smith, Earl Merritt, Roland Clark and Blackwell Smith, all good for first or second places. Homer Frisbee, star senior broad jumper and hurdler, will probably not compete. The juniors, possessing a team that when sophomores tied with the present seniors in 1924, also have a strong outfit, including Milliken in the hurdles, Bill Snyder in the long-distance race, Mason Hill and Frank Hamilton, high jumpers, Ralph Frankhouse, sprinter, and Paul Jones in the weight events.

Coach Eugene Nixon expects the sophomores to give the seniors the stiffest race for honors, while the freshmen may surprise everyone, even though two or three of their number will not be able to compete. One of the best races of the day should be the half-mile, with Rentchler and Rorehardt, sophomores; Stroud, senior, and Johnson, freshman, all fighting for first place. Johnson copped the novice half-mile event, and he stands an excellent chance of repeating, as neither Stroud nor Rentchler are in the best of condition yet. The same quartet will enter the mile run. The hurdles and sprints will all be feature events, with the quarter-mile a mystery as to who will nab first. Pomona possesses few 440 men, and Kettell, a transfer from Chaffey Junior College, is about the best possibility.

Of course such individual stars as Merritt, Clark, Hall, a promising sophomores, and many others will stand out in their respective events. The possibility of dark horses coming to the fore adds interest to the contest, as never a year passes without some unexpected showing made by a little-known athlete.

## OBSERVATIONS BY BILL HENRY

(Continued from Ninth Page)

will make the Trojans run in pretty nearly every event. It is rather expected that the Olympic Club, if it is at full strength, will be stronger even than Stanford.

* * *

After the close of the collegiate season the Olympic Club should be practically unbeatable unless the local athletic clubs can get busy and grab off a few of the Southern California stars. The northern organization is hoping to grab off practically the entire Stanford and California track teams intact which would make their aggregation so good that it would be almost impossible to beat it.

In all probability the L.A.A.C. or the Hollywood A.C. will make a big stab at the same thing locally, but they'll have a job on their hands as the Olympic Club has already scoured the country, encouraged star athletes to emigrate to the bay district and doesn't propose to be trimmed in its own backyard if there's any way to finish in front.

## Johnny Buff and Diaz in Lyceum Bout

Johnny Buff, former bantam and flyweight champion of the world, will make his second start at the Lyceum Club tonight when he tackles Benny Diaz, tough little Mexican bantie, in a six-round main event. Last Saturday Buff won his way into the hearts of Lyceum followers when he stopped Kid Payo, hard-socking 114-pounder, in the fifth round of what was to be a six-round affair.

Diaz, who is managed by Elmer Leary, wound up a long siege of training yesterday and announced that he was in perfect shape for the go. Diaz knows that a win over Buff will put him in line for big money and he is out to stop the former two-time champion. Buff says he expects to win over Diaz just as easily as he did over Payo.

There will be four other good bouts to round out the card, says Manager Dick Donald.

## HUNTER WINS IN BOSTON NET TOURNEY

[BY A. P. NIGHT WIRE]

NEW YORK, Feb. 13.—Francis T. Hunter of Beckley, W. Va., entered the semifinals of the annual Brooklyn Heights Casino tennis tournament today by defeating Harry Brunie of the West Side Tennis Club, Forest Hills, 6-4, 6-3. Hunter meets the veteran Dean Mathey tomorrow, while the national singles champion, William T. Tilden, II, faces Watson M. Washburn in the other semifinal contest.

In the doubles matches today, Hunter and S. Howard Voshell defeated Washburn and E. T. Herndon, 7-9, 6-4, 9-7. Mathey and Samuel Hardy defaulted to Brunie and J. S. McCloy.

# A CHUCKLE FOR EVERYBODY

## LOCAL LAUGHS

and The Times produces a film entitled "Local Laughs," consisting of ... jokes submitted by local people. Weekly prizes are paid of $5, ... each. A list of theaters showing the film, together with ... of jokes are given daily in a coupon in The Times. Prize-winning ... and addresses of winners, appear only on the screen. Jokes ... mention will be given a place of honor on The Times comic ... and each of these contributors will receive a souvenir of ...

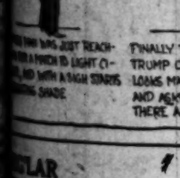

...on ask me about Nero?" ... the one in "Nero My ..." ... J. Butt, Owensmouth.

...on you getting along ... matrimonial venture?" ... I'm on the third lap." ... Bessie Williams, 809 Rex... ... Beverly Hills.

She: "Why don't you propose?"
He: "Somehow, I can't bring myself to it, Mabel."
She: "It's only a short sentence dear."
He: "No—it's a life sentence." Burton Fulton, R. 1, Box 70, Fairview avenue, Arcadia.

"You made an awful fuss when Tom kissed you in the conservatory. Were you shrieking for help?"
"No, for witnesses."
Mrs. Ed Howe, 2631 Marsh street, city.

Passenger: "Your bus is light this morning."
Cockney Conductor: "Yus, but only 'alf a minute, sir."
Mrs. R. Yates, 132 S. Rugley street, Huntington Park.

## THE GUMPS—CALIFORNIA'S VALENTINE




## Snapshots Of A Bellboy at Work. By GLUYAS WILLIAMS

## GASOLINE ALLEY — Mrs. Avery Puts Over a Fast One.

## WINNIE WINKLE, THE BREADWINNER: Valentines and Memories




## ALHAMBRA CAGERS WIN LEAGUE

In a tight, closely-... game, the Alhambra High ... basketball team defeated ... Pasadena High, 12 to 8. ... hambra yesterday and thus ... the Central League championship. The game was exceedingly ... played from ... defensive ... point, few baskets being ... Mullins and Bowers starred ... their respective teams. The ... ups:

Alhambra—(12) Bowers (4), F.; Mullins (4), F.; Hall (2), C.; Wilson (2), G.; Hall (2), G. Pasadena—(8) Hall (2), F.; Hall (2), F.; King (1), C.; Holbrook, G.; Hall, G. Referee—Barber.

## JOCKEY TARAL DIES

(EXCLUSIVE DISPATCH)

NEW YORK, Feb. 12.—Taral, the king of jockeys years ago, died suddenly this morning at his home at Point View avenue, Jamaica, of pleuro-pneumonia, after an illness of five days. He was 51 years of age and is survived by a widow and a 14-year-old son.

## Midwick Squ... Meets Cava... Four Tomor...

The Tenth Cavalry polo ... from Fort Huachuca, Ari... make another attempt to ... the Midwick Country Club ... tomorrow afternoon at the ... bra field. Beaten in two ... to date, the visitors are ... score a victory over the ... and a fast match is ... The game will start at 2 ...

Lieuts. Basil Thayer, John ... William Biddle and Capt. ... Taylor will ride for the ... Carleton Burke has ... Wigmore, Ed Vail, H. G. ... and J. H. Paddock to ... Midwick squad.

## ALHAMBRA CAGERS WIN LEAGUE

ASCOT SPEEDWAY
SUNDAY
NEW MANAGEMENT
AUTO-RACE
MOTOR-BIKE-
AUTO POLO
75¢-$1.50-KIDS
Camp Goods
Tufts-Lyon Arms Co.
514 West Sixth St.
609-611 So. Olive St.
HOLLYWOOD
STADIUM
BOXING

Copyright, 1925, by the Bell Syndicate, Inc. Trade Mark Reg. U. S. Pat. Off.

By Gene Byrnes

### Fifty-Fifty




(Copyright, 1925, by The Bell Syndicate, Inc.)

## ALONG FIGUEROA STREET — An Empty Can Makes the Most Noise — By Beck

## HAROLD TEEN—THE SHEIK FEELS LIKE KISSING THE WORLD

# BUSINESS — FINANCIAL — COMMERCE

## WISHON HEADS UTILITY GROUP

*Is Elevated to Presidency of San Joaquin Power*

*Kerckhoff and Balch Remain on Directorate*

*Pacific National Opens New Branch Offices*

As the culmination of the purchase recently of the control of the San Joaquin Light and Power Corporation by the Western Power Corporation, A. G. Wishon, managing director, yesterday was elected president at the annual meeting to succeed W. G. Kerckhoff. The offices of the San Joaquin Light and Power Corporation will be moved to Fresno, nearer the center of the company's activities, in accordance to a resolution introduced by H. P. Wilson, president of the Western Power Corporation.

Mr. Kerckhoff and A. C. Balch, who remains as vice-president, together with their associates, sold the controlling interest in the San Joaquin company, the Midland Counties Public Service Corporation and the Fresno City Water Corporation to the New York company a few months ago. The Western Power Corporation, the purchaser, also controls the Great Western Power Company, operating in Central and Northern California. The transmission lines of the two systems will be connected as a result of the deal.

**LONG SERVICE ENDS**

During the twenty-three years which Mr. Kerckhoff has served as president, the San Joaquin and its subsidiaries have grown from a small company, taken from the hands of a receiver, to one of the largest utility groups in the West, serving the rich San Joaquin Valley and a large population of agricultural and commercial consumers. The company is owned by more than 12,000 stockholders, the majority of whom reside in the territory served.

A. G. Wishon, the new president, is one of the pioneers of the electrical industry in the West and has been associated with Mr. Kerckhoff and Mr. Balch in the management of these properties from the beginning.

Mr. Kerckhoff and Mr. Balch both will remain on the board of directors. The board, as chosen yesterday at the annual meeting includes the following:

**DIRECTORS NAMED**

W. G. Kerckhoff, A. C. Balch, Ben R. Meyer, A. G. Wishon, A. E. Wishon, A. B. Macbeth, H. P. Wilson, W. B. Joyce, W. B. Holmes and J. B. Black.

The officers, as elected by the directors, are: A. G. Wishon, president; A. E. Wishon, vice-president and general manager; A. C. Balch, vice-president; Ben R. Meyer, vice-president; A. E. Peat, treasurer and comptroller; W. E. Durfey, secretary; W. B. Holmes, assistant secretary; C. L. Whitehill, assistant secretary, and Murray Bourne, general counsel.

In addition to his election to the presidency of the San Joaquin Light and Power Corporation, Mr. Wishon was made the head of the Midland Counties Public Service Corporation and the Fresno City Water Corporation.

**To Open New Offices**

E. M. Smith, president of the Pacific National Bank, today announced the opening of four additional offices for this institution authorized by the Comptroller at Washington.

The first office will open today at Beverly and Kingsley Drive. Other offices will be opened at Melrose and Arden, Meneta and Santa Barbara and Manchester and Vermont.

**Edison Dividend**

The regular quarterly dividend of 1 3-4 per cent on Edison preferred stock, Series "A" 7 per cent, has been authorized by the directors of the Southern California Edison Company. At the same meeting the regular quarterly dividend of 1 3-4 per cent on Series "B" 6 per cent stock was authorized. Both dividends will be payable on March 15 to stockholders of record on the 20th inst.

**Promotions Announced**

Homer Lawton and J. H. Nest of the Bank of Italy's business extension department, were appointed assistant cashiers by the institution's executive committee yesterday.

Mr. Lawton was assistant manager of the Alexandria Hotel for many years and Mr. Nest was manager of the membership department at the Los Angeles Athletic Club for eight years.

**Bank Opens Today**

The Culver City branch of the Pacific-Southwest Trust and Savings Bank, will open for business today. Harry H. Culver is the Culver City vice-president and W. H. Meservey is the manager of the new branch bank.

Members of the Culver City executive board are: Harry H. Culver, chairman; R. M. Brown, Warren Doane, T. D. Lovering, C. E. Lindblade and Louis B. Mayer.

## LIBERTY BONDS

(Quotations in dollars and thirty-seconds, furnished by Bond Department, Bank of Italy.)

LOS ANGELES

| | Bid. | Asked. |
|---|---|---|
| First 3½s | 101-16 | 101-22 |
| First 4¼s | 101-23 | 101-29 |
| Second 4¼s | 100-30 | 101-4 |
| Third 4¼s | 101-11 | 101-17 |
| Fourth 4¼s | 101-25 | 101-31 |
| Treasury 4¼s | 104-24 | 104-30 |
| Treasury 4s | 100-24 | 100-30 |

SAN FRANCISCO

| | Bid. | Asked. |
|---|---|---|
| First 3½s | 101-17 | 101-21 |
| First 4¼s | 101-24 | 101-28 |
| Second 4¼s | 100-31 | 101-3 |
| Third 4¼s | 101-12 | 101-16 |
| Fourth 4¼s | 101-26 | 101-30 |
| Treasury 4¼s | 104-25 | 104-29 |
| Treasury 4s | 100-25 | 100-29 |

## DRIED FRUITS

[BY A. P. NIGHT WIRE]

NEW YORK, Feb. 13.—Evaporated apples, steady.

Prunes, active.

Apricots and peaches, firm.

Raisins, quiet.

## BOND SUPPLIES DECREASE

*Syndicates Compete Activity for New Issues; Stocks Grow in Popularity; Higher Yield Desired*

BY EARLE E. CROWE

Apparently a curious set of circumstances is dominant now in the investment market. Given a plentiful supply of money at low prices the natural assumption is that the investment houses are ladling out bonds by the handful to a wealthy and willing clientele. It is true obviously enough that the buyers have the money and eagerly look for a profitable outlet, but the difficulty is that the investment firms are unable to meet the demand. There is a scarcity of supplies, particularly of the right kind.

Money has been available at cheap prices for so long that most of the major industrial and public utility financing has been completed. Bond issues for extensions and betterments and for refunding purposes have been numerous in the past two years. With few exceptions these issues have been quickly oversubscribed, bond salesmen in innumberable cases reporting sales only to find that the quota has been exhausted. Now the point is reached where the shelves of the distributing houses are practically depleted and syndicates are keenly competing for new issues.

**SPECULATION PRESENT**

This situation, however, is not a novel experience, for it occurs regularly in every upward movement in the security markets. Ordinarily it is not influenced so much by the deficiency in supplies but by the character of the demand for securities. And this latter reason particularly is evident now. Supervened upon the first, it is clearly working a noticeable change in the business of the investment houses.

The truth is that the level of security prices has reached a point at which the yield on bonds is too low to satisfy the ideas of the investor. A return on the investment of around 5 per cent is not compatible with the tenor of the average business man's mind, influenced probably by an incipient tincture of speculation. The spectacular performances in the stock market have worked an insidious metamorphosis and security buyers are manifesting a desire for something with greater possibilities of market appreciation and a higher return. Abrupt rises in United States Steel, American Can, and the fireworks in United States Cast Iron Pipe have left their mark, reflected to some extent in the increasing public participation in the stock market.

To meet this drift in buying demand some of the syndicates have had recourse to the waiting list of foreign securities, usually carrying high interest rates and sold on attractive bases. It is perhaps safe to conjecture that the best of the foreign government, utility and industrial issues largely have been offered, and now the less desirable offerings from the standpoint of safety are coming out. In recognition of this situation, the New York Stock Exchange has tightened its requirements for the listing of foreign bonds, and now insists upon complete information to afford investors an adequate idea of the value of the security.

**STOCK ISSUES SOLD**

Most bond houses have gone further than this. In recent weeks the offerings of stock issues by nation-wide banking syndicates have become numerous, including both preferred and common shares. Such selling groups heretofore have handled preferred stocks from time to time, but most of them have shunned common stocks as smacking too much of speculation. But where thorough investigation has proved the existence of sound values the underwriting groups have plunged into the stock field with apparent success.

The sale of a large block of Union Oil Company of California common stock a few weeks ago is a pertinent illustration. This stock was purchased by an investment house with a national distributing system, syndicated in association with other reputable firms, and sold to the public. A block of 60,000 Cudahy Packing Company common stock paying 7 per cent was lately sold by a similar syndicate, and another group has just marketed 125,000 shares of General Outdoor Advertising Company common stock. More than likely the bond buyers will have many other stock issues of like nature presented to them in the coming months.

Past movements of the security markets seem to indicate that the higher grade issues are taken up first and advanced until the return on the investment declines to approximate correspondence to the price of capital. Second grade issues, such as the rails and the public utilities follow, and later the more speculative industrials press closely on the heels of the standard issues of the type of United States Steel.

Undoubtedly, if past performances are reliable, the present activity in the oil and mining issues carries a hint of the early termination of the bull movement in security prices.

## HUGE SUM TO GO FOR BUILDINGS

*February Construction Program Shows Activity Throughout State*

February opened with a huge construction program for California aggregating $66,886,000 in estimated cost, according to the fortnightly bulletin just issued by the Industrial Department of the California Development Association.

These projects include a $12,500,000 metropolitan sewer system in Los Angeles county from East Los Angeles to a point near Long Beach; a $6,000,000 hydro-electric power project for Sacramento from the north fork of the Trinity River; a $5,000,000 hotel to be erected in San Francisco; four office buildings in Los Angeles to cost $4,800,000; a $4,000,000 development plan of the East Bay Water Company in Oakland; a new Builders Exchange in San Francisco to cost $1,500,000; a hospital in Los Angeles to cost $1,000,000; an apartment building in Long Beach, $1,000,000; an office building in Hollywood, $1,000,000; and completion of Grace Cathedral, San Francisco, $1,000,000.

In Alameda the $800,000 shore tidelands reclamation project is already under way. In San Diego work is to be started soon on an $800,000 building for physicians. Watsonville is to have a new ice plant to cost $600,000, and Long Beach new school buildings to cost $600,000. Redlands plans a $200,000 community hospital, and Santa Barbara is to have another hotel to cost $500,000. In Berkeley a public safety building will cost $150,000. War memorial buildings in Butte county will cost $200,000. Eureka is to have a $150,000 hotel and in Fresno the Sun-Maid Raisin Growers are to erect a $100,000 building for manufacturing raisin syrup. A $100,000 business building is planned for Fairfax, and two grammar schools in Santa Paula will cost $180,000.

In Stockton a $3,000,000 bond issue for a deeper water project is to be voted on. Grass Valley reports plans for a $7,250,000 bond issue for the Nevada Irrigation District. Hermosa has carried a $200,000 bond issue for sewerage. In Los Angeles a $2,000,000 bond issue is planned for municipal buildings. In Marysville a $400,000 bond issue is proposed for a new high school. In San Bernardino a $540,000 bond election is to be held for a new courthouse. San Jose will have a bond election of $250,000 for a new high school and San Lorenzo one of $60,000 for a public school. Sunnyvale also will vote on $250,000 for school bonds this month. In Venice the $325,000 sewer bond was carried.

## SUGAR MARKET

**Raw Sugar Futures**

(Closing quotations as received over private wires of A. A. Housman & Co., member of all leading exchanges, 518 West Sixth street.)

| | Opening. | High. | Low. | Close. |
|---|---|---|---|---|
| March | 2.81 | 2.82 | 2.80 | 2.80@2.81 |
| May | 2.94 | 2.95 | 2.93 | 2.93 |
| July | 3.12 | 3.12 | 3.10 | 3.10 |
| September | 3.24 | 3.24 | 3.22 | 3.23 |
| December | 3.24 | 3.24 | 3.22 | 3.23 |

**Spot Prices**

[BY A. P. NIGHT WIRE]

NEW YORK, Feb. 13.—Raw sugar, 4.59; refined, 6.60.

## INQUIRIES FOR STEEL ADVANCING

*Trade Review Reports New Gains in Issue for Current Week*

BY DON PARTRIDGE

In commenting on the condition of the Pacific Coast iron and steel markets this week, Iron Trade Review will say: "Further improvement is noted but the spring-buying movement has not yet gained full momentum.

"Demand for reinforcing bars is greater, in proportion, than for merchant material. Awards this week totaled over 800 tons, of which the Edward L. Soule Company secured 425 tons for a telephone building in Sacramento; 145 tons for the Elks' Club of Sacramento and 110 tons for the Zellerbach Paper Company building, San Francisco. Pending business exceeds 9000 tons.

"No plate awards of importance were made this week, but some attractive tonnages are up for figures, totaling over 9500 tons. The pipe line for Port Angeles, Wash., which called for 950 tons went wood pipe. The Pacific Coast Engineering Company was low bidder on 125 tons for pipe for the port of Portland. Bids are being received for twenty-seven tanks for the Pan-American Petroleum Corporation, involving 1500 tons, while over 1000 tons are involved in a pipe line for Vallejo, bids on which will be opened the 18th inst. Prices are firmer and 2.55 cents to 2.60 cents c.i.f. now represents the range.

"Following last week's heavy total, the largest in the history of the Coast, structural shape awards declined sharply, less than 2500 tons being placed this week. Llewellyn Iron Works secured 1200 tons for the Chester Williams Building in Los Angeles; Dyer Brothers, 272 tons for the White Motor Truck plant, San Francisco, and the Virginia Bridge and Iron Company, 200 tons for the Stuck River bridge, King county, Washington. Demand continues good, over 11,000 tons being up for figures or pending. Prices are firmer and 2.55 cents c.i.f. now represents the minimum.

"Awards of cast-iron pipe exceeded 5500 tons of which the United States Cast Iron Pipe and Foundry Company secured 5300 tons for four and six-inch pipe for Los Angeles. Business up for figures totals over 2500 tons.

"Wire prices have been advanced by the leading interest by $2 a ton to 2.70 cents and 2.95 cents base Pittsburg or equivalent on Bright hard and wire nails, respectively. Both demand and consumption are excellent with little or no speculative buying in evidence."

## NAVAL STORES

[BY A. P. NIGHT WIRE]

SAVANNAH (Ga.) Feb. 13.—Turpentine, firm; 87¾; sales, 87; receipts, 91; shipments, 535; stock, 9231.

Rosin, firm; sales, 1109; receipts, 1026; shipments, 2149; stock, 87,000.

Quote: B. D. 6.90; E, F, G, H, 7.00; I, 7.05; K, 7.15; M, 7.70; N, 7.90; WG, 8.20; WW X, 9.20.

People of Spain prefer American automobiles and bought more than $4,000,000 worth last year.

## EXPLAIN BREAK IN PIPE STOCK

*Legitimate Selling is Reason Given for Slump*

*Brokers Say Shorts Are No Concern of Durant's*

*Small Floating Supply Cited in Statement*

[BY A. P. NIGHT WIRE]

NEW YORK, Feb. 13.—Common stock of the United States Cast Iron Pipe Company continued its erratic gyrations on the New York Stock Exchange today, closing 3 1-2 points higher at 227 1-2 after fluctuating between 205 and 228. The stock opened 2 points lower at 218, broke to 205 and one dip of 7 points between sales, soared to 228 and then slipped back to 223 1-2.

The stock exchange firm of Hornblower & Weeks, which is known to have been active in executing orders in that issue for William C. Durant, automobile manufacturer, today took the responsibility for the recent break which carried the price from the record top of $250 a share to $220 in Wednesday's trading.

**BREAK EXPLAINED**

"Our own selling had as much to do with the break as anything else," said the firm's statement. "We had put the price of $250 on it a few months ago and when it hit there a great many customers started to sell all at once, trying to get the same price or around there.

"There has been no squeezing of shorts, no 'private settlements,' no collapse of a pool. We doubt if there ever was a pool in Pipe. Short sellers always bring about their own embarrassment.

"W. C. Durant has never been interested in the shorts and has never believed there has been much of a short interest. He simply believes that Cast Iron Pipe is worth more than it has ever sold for, and continues to hold his stock in that belief.

**MANIPULATION DENIED**

"On Wednesday when he was supposed to have made a private settlement with shorts he was on his way to Detroit attending to the affairs of his own companies and giving no attention to the stock market.

"We say all this because we do not wish you to lose your stock on any idea that its advance has been due to financial jugglery and the most elementary knowledge of arithmetic will demonstrate that if there are only 120,000 shares of the stock in existence and one man holds at all times from 40,000 to 60,000 shares, and four houses hold an additional 40,000 shares, even though this stock is always freely loaned and hence in supply, there must be a sensational advance in it whenever fresh buying enters the market as it did following the publication of earnings for 1924."

## Trade Review Notes Cautious Buying Policies

[BY A. P. NIGHT WIRE]

NEW YORK, Feb. 13.—Bradstreet's tomorrow will say:

"The trade advance still is very leisurely, and while there is very general agreement that business is about equal to that of last year, there is some disappointment visible because January business was not larger than it proved to be.

"Buying still is reported cautious, and this week, as last, weather conditions have not been wholly favorable. In this connection it might be well to remember that sentiment of many observers often takes its key from speculative conditions and these latter have recently shown evidence of a subsidence of the buoyancy which has been shown throughout most of January."

Weekly bank clearings $7,780,516,000.

## JAPANESE SELLING CHECKS ADVANCE

[EXCLUSIVE DISPATCH]

NEW YORK, Feb. 13.—Cotton futures advanced moderately under scattered buying on the local exchange today. Demand was encouraged by continued dry weather in Texas, coupled with higher cables from Liverpool and further bullish spot advices from the South. After an early rise of 20 to 25 points heavy selling from Japanese interests and the South served to check the advance and final prices were 5 to 10 points under the day's best, but 13 to 16 points net higher.

Spot cotton closed 15 points higher at 24.75c.

**Closing Prices**

[Furnished by A. A. Housman & Co.]

NEW YORK

| | Open. | High. | Low. | Close. |
|---|---|---|---|---|
| March | 24.45 | 24.53 | 24.41 | 24.48@24.50 |
| May | 24.85 | 24.90 | 24.76 | 24.83@24.84 |
| July | 25.09 | 25.17 | 25.02 | 25.05@25.10 |
| October | 25.00 | 25.05 | 24.90 | 24.94@24.95 |
| December | 25.03 | 25.09 | 24.90 | 24.99@25.00 |

NEW ORLEANS

| | Open. | High. | Low. | Close. |
|---|---|---|---|---|
| March | 24.50 | 24.55 | 24.45 | 24.49 |
| May | 24.83 | 24.88 | 24.76 | 24.80 |
| July | 25.08 | 25.12 | 25.00 | 25.04 |
| October | 24.68 | 24.77 | 24.61 | 24.62 |

Spot, steady; middlings, 24.65.

**Cottonseed Oil**

[EXCLUSIVE DISPATCH]

NEW YORK, Feb. 13.—Cottonseed oil:

| | Close. | Prev. close. |
|---|---|---|
| March | 10.78@10.81 | 10.85@10.87 |
| April | 10.85@10.86 | 10.95@11.05 |
| May | 10.97@10.98 | 11.07@11.09 |
| June | 11.10@11.15 | 11.15@11.30 |
| July | 11.25@11.28 | 11.38@11.39 |
| August | 11.37@11.40 | 11.48@11.52 |
| September | 11.47@11.49 | 11.54@11.55 |

**Metal Quotations**

[BY A. P. NIGHT WIRE]

NEW YORK, Feb. 13.—Copper, dull; electrolytic, spot and near by, 14⅝; futures, 14⅝@15.

Tin, firm; spot and near by, 57.75; futures, 58.00.

Iron, steady; prices unchanged.

Lead, easy; spot, 9.50.

Zinc, steady; East St. Louis spot, 7.50; futures, 7.47@7.50.

Antimony, spot, 22.00.

BY HOWARD C. KEGLEY

El Segundo's prospects for another test well probably will be decided within the next few weeks, as a result of negotiations now going on between the Pan-American Petroleum Company and the trustees for the Sausal-Redondo Syndicate, lessors of the majority of the Pan-American acreage at El Segundo.

According to James C. Anderson, president of the Pan-American, the company has not released any of its holdings at El Segundo, and still controls about 1200 acres in that district. Mr. Anderson asserts that no definite decision has been made as to whether another wildcat will be drilled in that district.

Trustees for the syndicate which leased the Sausal-Redondo ranch to the Pan-American, declare that the company has so far refused to drill a second well, and that as a result the syndicate has made a final demand that the terms of the lease, which required the drilling of a second well in the event of the failure of the first test be fulfilled.

The Pan-American officially abandoned its Pacific-Southwest No. 1 at El Segundo more than three months ago, after drilling to a depth of about 5200 feet. According to the terms of the lease, the company was required to start a second well within ninety days of the abandonment of the first and, according to trustees, this period expired on January 26.

In the event the Pan-American decides not to drill another hole, trustees for the syndicate have declared their intention to drill the well themselves, and determine once for all the petroleum possibilities of the Sausal-Redondo ranch.

**Quit Parkford Well**

The Pan-American Petroleum Company has officially abandoned its Parkford No. 1 wildcat well in the Kern Bluffs district, near Bakersfield, it was reported yesterday by J. C. Anderson, president of the company. The well was drilled to about 5000 feet, before it was decided to suspend operations.

Mr. Anderson said that the company had not relinquished any of its holdings in this neighborhood, but declined to say whether another well will be drilled.

**Well Starts Flow**

The Superior Oil Company's Maxwell No. 1, the original well of the southeast part of the Rosecrans field, has again started flowing, and is making about 375 barrels a day, according to field reports.

The Superior's Maxwell No. 3 is producing about 300 barrels a day, giving the company a total of nearly 700 barrels daily production in this field.

**Stands Cemented**

The Winwell Oil Company's wildcat well at Lawndale is standing with casing cemented at about 5200 feet, according to field reports. The cement will be drilled out and a test made about the 20th inst., it is said.

This well is reported to have had good showings. It was drilled to 5574 feet. The project is located about a quarter of a mile north of the Riverside-Redondo Boulevard, and about two blocks west of Hawthorne Boulevard.

**Near Completion**

The Courtney Oil Company expects to have its No. 12 well, the old Foster No. 55, in the Signal Hill field, on production for the second time within a day or two, according to officials of the company. This well was completed in the early days of the Signal Hill field, and made 1200 barrels a day for several months. It was taken over by the Courtney company, and deepened from 3800 feet to 4400 feet. The crew began swabbing for a production test yesterday.

The Courtney's Industrial No. 2, which was taken over from the White Star Oil and Refining Company a few months ago, is bailing, and is expected to come in within a week. This well has never been on production. When the Courtney Oil Company acquired it, the hole was down about 3200 feet, and was drilled to its present depth of 5010 feet. Good showings and heavy gas have been found, it is said.

**Prospects Not Good**

Chances for getting any production in the Petroleum Midway Company's Rideout Heights wells are poor, according to drilling officials of the company. Operations are continuing in only three of the wells, the Pellissier being shut down.

The Rideout Hamburg well has been plugged to 2200 feet, testing by stages. The Witte-Vining is plugged to 2750 feet, and the Seward-Rideout well to 2990 feet.

## BANK NOTES, COINS

(Current buying rates, corrected daily by the foreign department of the Bank of Italy. Rates quoted per 100 units.)

| Country. | Notes. | Gold. | Silver. |
|---|---|---|---|
| Australia | 471.00 | 480.00 | 380.00 |
| Belgium | 4.85 | 18.00 | 7.00 |
| Canada | 99.00 | 96.00 | 93.00 |
| Denmark | 17.00 | 25.50 | 18.00 |
| England | 473.00 | 482.00 | 400.00 |
| Holland | 40.00 | 39.25 | 30.00 |
| Germany | ..... | 25.50 | 9.00 |
| Greece (new) | 1.45 | 18.00 | 7.00 |
| France | 5.05 | 19.00 | 7.00 |
| Italy | 4.00 | 18.00 | 7.00 |
| Japan | 39.00 | 48.50 | 32.00 |
| Norway | 14.85 | 25.50 | 18.00 |
| Spain | 13.85 | 18.00 | 10.00 |
| Sweden | 26.50 | 25.50 | 18.00 |
| Switzerland | 19.00 | 18.00 | 7.00 |

**LEAD PRICE CUT**

[BY A. P. NIGHT WIRE]

NEW YORK, Feb. 13.—The American Smelting and Refining Company today reduced the price of lead from 9.75 to 9.50 cents a pound.

## WALL STREET GOSSIP

[BY A. P. NIGHT WIRE]

NEW YORK, Feb. 13. — With the Senate requested to authorize a thorough investigation of pending and recently completed railroad consolidations, Wall street today began to wonder how far the present series of inquiries into the proposed mergers and the conduct of corporations would extend. The projected combination of the American and National Sugar companies recently was blocked by the Department of Justice and since then Congress has instituted investigations of the General Electric and American Tobacco companies.

William H. Williams, chairman of the boards of directors of the five railroads, the Missouri Pacific, Texas and Pacific, Wabash, International Great Northern and New Orleans, Texas and Mexico, is traveling to California on a combined business and pleasure trip. He is not expected to return before the middle of March. The financial district does not anticipate possibility of dividend action by any of these roads this month during his absence.

The gold export movement switched to Argentina today with shipment of $100,000 by the Equitable Eastern Banking Corporation, while South American dispatches last night indicated the movement would expand to $5,000,000. A shipment of $300,000 to India also was consigned by the Mercantile Bank of India.

The Hawaiian Pineapple Company's net profits in 1924 declined to $2,259,370 equivalent to $7.86 a share on the $20 par value, compared with $2,760,010 in 1923, or $9.20 a share. The company is the pioneer in the industry, which has grown to be the second largest in the Territory of Hawaii, being exceeded in value only by the sugar production.

Stocks of slab zinc were reduced 2212 short tons in January, the total of 18,996 tons on February 1 being the smallest amount on hand since January 30, 1923. Productions in January reached 50,386 tons, the highest output for any month in time of peace. Shipments for the month were 52,598 tons.

Fewer commercial failures in the United States were reported this week to R. G. Dun & Co., the total of 408 being twenty less than the week before. The East showed an increase of nine, but decreases appeared in other geographical sections, chiefly in the South.

## YOUR INCOME TAX

[This is the twenty-fifth of a series of income-tax articles based on changes in tax legislation as embodied in the Revenue Act of 1924. The reduction in rates, 25 per cent credit on "earned income" and other benefits of the new law as they affect the average taxpayer, are fully set forth. Another installment will appear tomorrow.]

**NO. 25**

Deductions for contributions or gifts are limited to 15 per cent of the taxpayer's net income as computed without the benefit of the provisions of the law allowing such deduction. This means that from the total of all the taxable items there is subtracted all allowable deductions — business expenses, losses, taxes, etc.—except contributions, the remainder being the amount upon which the 15 per cent limitation is based.

A new provision of income tax legislation is that if during the taxable year 1924, and in each of the ten preceding taxable years, the amounts contributed for purposes specified by the Revenue Act of 1924 exceed 90 per cent of the taxpayer's net income "as computed without the benefit of this paragraph," the full amount of such contributions and gifts made within the taxable year is deductible.

Claims for deductions for contributions or gifts must be substantiated. Taxpayers are required to state in their returns the name and address of each organization to which a gift was made and the approximate date and the amount of the gift in each case.

Gifts to an individual are not deductible, but if made to an organization described by the act—religious, charitable, scientific, literary or educational—may be deducted even though the organization distributes its funds to individuals. A church constitutes a religious organization for the purpose of this deduction. Donations made to missionary funds, to church building funds, pew rents and assessments, and dues paid to churches are regarded as contributions.

Deductions for contributions for political campaign purposes are not allowed.

## Report Shows Prosperity of Markets Here

Satisfactory progress in the business situation is shown in a survey of conditions in Southern California made by C. R. Bell, vice-president of the Hellman Commercial Trust and Savings Bank.

"Continued growth of deposits in Los Angeles may be considered the outstanding feature of the money market," Mr. Bell reports. "Local deposits reported for the first week of February totaled $938,000,000, as compared with $842,000,000 the previous year and $660,000,000 two years years ago. Loans reported for the same period by all banks totaled $753,000,000."

"While there was some damage to crops in Southern California this season," continued Mr. Bell, "it was more than offset by higher prices received for the principal products. Prices for oranges and other citrus crops have been steadily rising recently and it is safe to forecast a greater return from crops this year than last.

"Trade outlook, both retail and wholesale, is encouraging. Real estate and building projects have reached a stable and conservative basis. There is seasonable activity reported in all wholesale lines with buying fairly liberal."

Cuba's population now is 3,000,000.

## Erratic Course is Traveled by Wheat Futures

[EXCLUSIVE DISPATCH]

CHICAGO, Feb. 13.—Grain markets fluctuated in a violent manner today, wheat having a range of 7@7¾, corn 4¾@5¼, oats 3¼@3 and rye 4¼@4 for the day. Wheat was up as much as 7 cents at the opening on May in response to an advance of 1¾@3¼d in Liverpool. It touched 1.84¾, only to break back to 1.77¾, the inside figure of Wednesday, and then rallied to 1.81¾@1.82 at the last, closing with a net gain of 4¾ cents. Deferred deliveries were up 1¾@1¾, with July at 1.53¾@1.53¾ and September 1.41¾. Buenos Aires wheat closed 2@3½ higher for the day.

Liquidation was on in both corn and oats, with corn 1¼@1¾ lower at the close, May being 1.26¾@1.26¾, July 1.27¾@1.27¾ and September 1.26¾@1.27. Oats were unchanged to ¾ cent lower and rye ¾@2¾ higher.

An immense trade was on in wheat, with commission houses heavy buyers and sellers at times, price changes of ¼ cent between trades being the rule, rather than the exception. At times there was a difference of over 1 cent per bushel in various parts of the pit. It was a market in which individual operations or news were no factor, and few of the brokers who were executing orders care to see such erratic price movements again.

On all of the sharp breaks there was heavy buying by foreigners and by exporters, the liquidating and short sales putting American prices down to a point where at one time spot Duluth No. 1 northern spring wheat at the seaboard was at a full delivery difference, as compared with Liverpool March. Argentine wheat was quoted as much as 5 cents per bushel over American c.i.f. Europe, and a big export business developed. The board finally estimated export sales at 2,000,000 bushels, largely American, in addition to 250,000 barrels more of Canadian flour to Russia, equal to 1,125,000 bushels of wheat. So far this week Russia has taken 1,250,000 barrels of flour.

In a long summary of the world's wheat situation the Department of Agriculture said it appeared that the world's supplies at the beginning of the harvest of this year's crop will be very low. A small carry-over will be a strengthening factor in the market, until the movement in the new crop gets well under way and should help maintain prices for the new crop. The world's wheat acreage and the developments in the condition of the 1925 crop will determine the market trend and ultimately the price.

General belated liquidation developed in corn, with May dropping to 1.24¾, or 13⅝ cents under the recent high. Numerous stop-loss orders were uncovered on the way down, but at the last the stops had been reduced to a minimum and a good class of buying made its appearance. Boston reported a large business in cash corn and oats put through during the day, and the start corn and oats basis was ¾@1 better, as compared with the May.

Belated liquidation in oats carried the May down to 51¼, but the decline brought in an excellent domestic and foreign demand, with shipping sales of 240,000 bushels, while Minneapolis reported around 1,000,000 bushels sold to the East and South, and late messages from the seaboard claimed 700,000 to 800,000 bushels of oats had been placed abroad. The market rallied sharply from the low point, with May 54@53¾ at the last. Price fluctuations were extremely rapid throughout the day.

Europe came in as a big buyer of cash rye, with sales estimated at 1,250,000 bushels, and the removal of hedges against this grain was instrumental in making the higher level for futures.

Liquidation was on in provisions, and with stop-loss orders caught, prices declined sharply, the close being 37½@45 lower on lard, 5@20 on ribs and 15@20 on bellies.

RANGE OF FUTURES

| Wheat— | Open. | High. | Low. | Close. |
|---|---|---|---|---|
| May | 1.84¾ | 1.84¾ | 1.77¾ | 1.81¾ |
| July | 1.56¾ | 1.57 | 1.49¾ | 1.53½ |
| Sept. | 1.44 | 1.45¾ | 1.38 | 1.41¾ |
| **Corn—** | | | | |
| May | 1.28¾ | 1.29¾ | 1.24¼ | 1.26½ |
| July | 1.29 | 1.30 | 1.25¾ | 1.27¾ |
| Sept. | 1.29¼ | 1.30 | 1.24¾ | 1.26¾ |
| **Oats—** | | | | |
| May | .56 | .56 | .51¼ | .54 |
| July | .56 | .56¼ | .53 | .55 |
| Sept. | .54 | .56 | .51 | .53¾ |

WINNIPEG

| Wheat— | Open. | High. | Low. | Close. |
|---|---|---|---|---|
| May | 1.95 | 1.97 | 1.89¾ | 1.92¾ |
| July | 1.89 | 1.91 | 1.84¾ | 1.88¼ |

CASH PRICES

Wheat: No. 1 red, 1.90¼; No. 3 hard winter, 1.74; No. 4 hard winter, 1.67@1.70¼; No. 1 northern spring, 1.76@1.81¾; No. 2 northern spring, 1.73@1.77¾; No. 3 spring, 1.76¾.

Corn: No. 2 mixed, 1.16¼; No. 6 mixed, 1.01@1.01¾; No. 3 yellow, 1.16@1.18; No. 6 yellow, 1.00@1.04¼; No. 4 white, 1.10@1.10¼; No. 6 white, 1.00@1.01; sample grade, 98@1.00.

Oats: No. 1 white, 51½; No. 2 mixed, 50½@51; No. 3 white, 46¼@49; No. 4 white, 46@47½; sample grade, 42@45.

NEW YORK GRAINS

[BY A. P. NIGHT WIRE]

NEW YORK, Feb. 13.—Wheat: Spot, strong; No. 1 dark northern spring, c.i.f., New York, lake and rail, 2.12; No. 2 hard winter, f.o.b., lake and rail, 1.96; No. 2 mixed durum, do., 1.97; No. 1 Manitoba, do., in bond, 2.11¾.

Corn: Spot, easy; No. 2 yellow, c.i.f., track, New York, all rail, 1.39¾; No. 2 mixed, do., 1.37¾.

## CALIFORNIA HIDES

Quotations furnished by California Hide Corporation for stock delivered to its warehouse, 1966 Santa Fe avenue. Receipts from the interior for the twenty-four hours ending at 10 a.m. yesterday were: 235 hides, 212 pelts, 1610 pounds tallow, 930 pounds wool.

WET SALTED HIDES—No. 1 steers, 13½ per pound; No. 1 cows, 11½ per pound; No. 1 bulls, 8½ per pound; No. 2 steers, 9½ per pound; No. 2 cows, 9½ per pound; No. 2 bulls, 6½ per pound; grubby hides, 2 less per pound; kosher hides, 1 less per pound; glue hides, 4 per pound.

GREEN HIDES—No. 1 steers, 11 per pound; No. 1 cows, 9½ per pound; No. 1 bulls, 7½ per pound; No. 2 steers, 7½ per pound; No. 2 cows, 7½ per pound; No. 2 bulls, 5½ per pound; No. 1 horse hides, over 50 pounds, 3.50 each; No. 1 horse hides, 40 to 50 pounds, 2.50 each; No. 1 horse hides, 30 to 40 pounds, 1.50 each.

CALFSKINS AND KIPSKINS—No. 1 calfskins, under 15 pounds, 21 per pound; No. 2 calfskins, under 15 pounds, 19 per pound; No. 1 kips, 15 to 30 pounds, 15 per pound; No. 2 kips, 15 to 30 pounds, 12 per pound; grubby skins, 3 less per pound; kosher skins, 1 less per pound; glue skins, 6 per pound; slunks, 20@50 each.

DRY FLINT HIDES—No. 1 hides, 16 pounds and up, 16 per pound; No. 1 kips, 6 to 16 pounds, 17 per pound; No. 1 calfskins, under 6 pounds, 18 per pound; No. 2 hides and skins, 3 less per pound; glue hides and skins, 7 per pound.

WOOL—According to quality and condition, 30 per pound and up.

PELTS—Large, long wool, 1.50 each and up; medium, 1.00@1.50 each; short wool and shearlings, 10@50 each.

GOAT SKINS—No. 1, 15@50 each; No. 2, 5@25 each.

TALLOW—Tanners, 8½ per pound; No. 1, 7½ per pound; No. 2, 6½ per pound.

## FLAXSEED MARKET

[EXCLUSIVE DISPATCH]

DULUTH (Minn.) Feb. 13.—Flaxseed, on track, 2.92½@2.95½; arrive, 2.92½; February, 2.92½; March, 2.93¾; May, 2.94¾; July, 2.93.

Minneapolis flaxseed demand fair to good; No. 1 seed, spot, 2.85@2.99; to arrive, 2.84@2.90; receipts, 29 cars.

The John M. C. Marble Co.
Real Estate First Mortgages
22 Years' Service Without Loss of a Dollar of Principal or Interest.
LOS ANGELES

TAXABLE [illegible] TAX FREE BONDS
One page [illegible] Federal Income [illegible] bles is devoted [illegible] parison of [illegible] taxable and [illegible] bonds, based on [illegible] income of the [illegible]
Send for this [illegible]
Name ..........
Address ..........
Howard G. Rath [illegible]
Established [illegible]
Investment Securities
Members L. A. Stock Exchange
512 Pacific Mutual Bldg.
Tel. TRinity [illegible]

Copyrighted BANK STOCK ANALYSIS—
CONTINUING [illegible] icy of periodically [illegible] lyzing the Stocks of [illegible] Leading Los [illegible] BANKS, we have [illegible] pleted our Comprehensive ANALYTICAL COMPARISON as of January 1, [illegible]
Send for YOUR COPY [illegible]
Stock Department
Banks, Huntley & Co.
Members Los Angeles Stock Exchange
1212 STOCK EXCHANGE [illegible]
Phone METropolitan [illegible]

Bonds
Investors
OUR facilities [illegible] experience [illegible] us to give you [illegible] plete and reliable [illegible] vestment service [illegible] terviews and [illegible] spondence are [illegible] vited.
First Securities Co.
[illegible]
Trust and Savings Building [illegible]
Telephone VAndike [illegible]

We Recommend
FOSTER & KLEISER
Class "A" Common
Paying 8%
Listed S. F. Stock Exchange
Stevens Page & Sterling
610 Van Nuys Bldg.
TRinity 7001

A. M. Clifford
Investment Counsel and Financial Analyst
Advises with Clients [illegible] disinterested position [illegible] matters pertaining to [illegible] Stock Investments
"No Securities for Sale"
Stock Exchange Building [illegible]

Arnold Terminal Properties
First Mtg. 6½% Bonds
Circular upon request
TRinity 6041
BOND & GOODWIN & TUCKER Inc.
Title Insurance Building
Los Angeles

"EVERYTHING [illegible] BUYERS [illegible] TIMES WANT ADS"

COMMERCE

TAXABLE vs. TAX FREE BONDS
One page of our Federal Income Tax Tables is devoted to a comparison of income from taxable and tax-free bonds, based on the total income of the investor.
Send for this interesting folder
Name ..................
Address ..................
Howard G. Rath Company
Established 1910
Investment Securities
Members L. A. Stock Exchange
512 Pacific Mutual Bldg., Los Angeles
Tel. TRinity 6060

Copyrighted BANK STOCK ANALYSIS—
CONTINUING Our Policy of periodically analyzing the Stocks of the Leading Los Angeles BANKS, we have completed our Copyrighted ANALYTICAL COMPARISON as of January 1, 1925.
Send for YOUR COPY Today
Stock Department
Banks, Huntley & Co.
Members Los Angeles Stock Exchange
1212 STOCK EXCHANGE BLDG.
Phone METropolitan 1300

Bonds
Investors
OUR facilities and experience enable us to give you complete and reliable investment service. Interviews and correspondence are invited.
First Securities Company
Trust and Savings Building—Los Angeles
Telephone VAndike 2361

We Recommend
FOSTER & KLEISER
Class "A" Common
Paying 9%
Listed S. F. Stock Exchange
Stevens, Page & Sterling
610 Van Nuys Bldg.
TRinity 7961

A. M. Clifford
Investment Counselor and Financial Analyst
Advises with Clients from a disinterested position, upon all matters pertaining to Bond or Stock Investments.
"No Securities to Sell"
Stock Exchange Building Los Angeles

Arnold Terminal Properties
First Mtg. 6½% Bonds
Circular upon request
TRinity 6041
BOND & GOODWIN & TUCKER INC.
Title Insurance Building
Los Angeles

"EVERYTHING FOR EVERYBODY" BUYERS FOR EVERYTHING
TIMES WANT ADS

## ...CKS PURSUE ...LESS TREND

...X EXEMPT SECURITIES
YIELDING ATTRACTIVE RATES
District Bond Company
SUITE 308 ... INSURANCE BLDG.
TELEPHONE METROPOLITAN 0024

E. F. Hutton & Co.
New York Stock Exchange

...GAN and BRYAN
...Stock Exchange
...Spring Street

...HOUSMAN & COMPANY
...Private Wires

then rallied to 263. Commercial Solvents "A" and "B" fluctuated within a range of 15 points, closing at 175 and 174 for net gains of 5 and 7 points, respectively. Savage Arms was run up nearly 3½ points to 95½ and then fell back a point from the top.

Strength in American Can, which established another record top at 176 7-8, closing slightly below that figure for a net gain of more than 5 points, was the outstanding development in the industrial group. Baldwin showed a net gain of more than a point at 132 3-4. United States Steel common closed fractionally lower at 126 and Studebaker recorded a nominal gain at 45⅝.

### CARRIERS HEAVY

Railroad shares were reactionary. Nickel Plate reached 2⅛ points to 131 on profit-taking. Renewed heaviness of the St. Paul issues, the preferred dropping more than a point to 22, reflected speculative uneasiness over the road's plans for refunding its heavy maturities this year. Southern Pacific, which opened 3-4 higher at 105 1-4, canceled its gain on the announcement that only the regular dividend had been declared, setting at rest rumors that a special distribution was coming at this time.

Call money opened at 3½ per cent, but advanced to 4 in the early afternoon, closing at that figure. The time money and commercial paper markets were quiet with no change in rates.

Foreign exchange rates were reactionary. Demand sterling sold nearly ½ cent lower around $4.77 1-4, and French francs broke about 10 points to 5.25 1-4 cents. Moderate recessions took place in most of the other European rates.

**Stock Market Averages:**

| Date | Twenty Industrials | Twenty Rails |
|---|---|---|
| Friday | 120.91 | 102.94 |
| Wednesday | 120.29 | 103.16 |
| Week ago | 120.97 | 103.85 |
| High, 1925 | 122.97 | 104.58 |
| Low, 1925 | 118.61 | 101.58 |

Total sales, 1,238,000 shares.

## Dividend Rate on Espee Stock is Undisturbed

[BY A. P. NIGHT WIRE]

NEW YORK, Feb. 13.—Directors of the Southern Pacific Railroad Company today declared only the regular quarterly dividend of $1.50 a share on the road's stock, setting at rest rumors that the annual rate would be increased from 6 to 7 per cent at this time. After the meeting Julius Kruttschnitt, chairman of the road, said that the question of an increase had not been considered.

Mr. Kruttschnitt who had just returned from a tour of inspection over the Southern Pacific, stated that conditions along the lines of the system were extremely encouraging. He even declared that it was delightful news to hear that the road's tracks had been washed out by heavy rains in California and that the expense of repairing them would be borne gladly in view of the benefits to crops.

The El Paso and Southwestern Railroad acquired last year, he said, had been thoroughly amalgamated with the Southern Pacific, but he characterized reports of further mergers as mere "cross tie gossip."

## CLEARINGS, MONEY

[Bank clearings and debits furnished by Los Angeles Clearinghouse Association.]

### Clearings

Clearings yesterday were $30,622,667.39, an increase over the corresponding day last year of $742,847.89.

| | 1925. | 1924. | 1923. |
|---|---|---|---|
| Monday— | $21,947,555.79 | $26,996,063.87 | Holiday |
| Tuesday— | $26,549,820.12 | Holiday | $32,949,965.63 |
| Wednesday— | $31,668,814.43 | $32,077,734.53 | $27,156,497.60 |
| Thursday— | Holiday | | |
| Friday— | $30,622,667.39 | $29,879,819.50 | $23,183,746.07 |

### Foreign Exchange

[Furnished by Farmers' and Merchants' National Bank.]

| | Over $100 |
|---|---|
| England, per pound sterling | 4.78¾ |
| France, per 100 francs | 5.33¾ |
| Germany, per 100 marks | 23.90 |
| Belgium, per 100 francs | 5.09¾ |
| Italy, per 100 lire | 4.15¾ |
| Czecho-Slovakia, per 100 kronen | 2.97 |
| Denmark, per 100 kroner | 17.90 |
| Finland, per 100 finmarks | 2.53 |
| Greece, per 100 drachmas | 1.65½ |
| Holland, per 100 guilders | 40.30 |
| Jugo-Slavia, per 100 dinars | 1.65 |
| Norway, per 100 kroner | 15.35 |
| Roumania, per 100 lei | .53 |
| Spain, per 100 pesetas | 14.32 |
| Sweden, per 100 kroner | 27.00 |
| Switzerland, per 100 francs | 19.35 |
| Hongkong, per 100 local currency | 55.65 |

### New York Rates

[BY A. P. NIGHT WIRE]

NEW YORK, Feb. 13.—Foreign exchanges easy. Quotations in cents:

Great Britain—Demand, 4.77; cables, 4.77½; sixty-day bills on banks, 4.74¾.
France—Demand, 5.25; cables, 5.25½.
Italy—Demand, 4.11¾; cables, 4.12.
Belgium—Demand, 5.03; cables, 5.03½.
Germany, 23.80.
Holland, 40.17.
Norway, 15.25.
Sweden, 26.93.
Denmark, 17.80.
Switzerland, 19.27.
Spain, 14.21.
Greece, 1.62.
Poland, 19¼.
Czecho-Slovakia, 2.95.
Jugo-Slavia, 1.64.
Austria, .0014¼.
Rumania, .51¼.
Argentina, 38.38.
Brazil, 11.40.
Tokio, 38¼.
Montreal, 99 29-32.

### Call Money

Call money firmer; high, 4; low, 3½; ruling rate, 3½; closing bid, 4; offered at 4¼; last loan, 4. Call loans against acceptances, 3. Time loans steady. Mixed collateral, 60-90 days, 3½@3¾; 4-6 months, 4. Prime commercial paper, 3¾.

### Silver Quotations

Bar silver, 68⅝; Mexican dollars, 52¾.

[BY CABLE AND ASSOCIATED PRESS]

LONDON, Feb. 13.—Bar silver, 32 3-16d per ounce. Money, 2¾ per cent. Discount rates: Short bills, 3⅝@3 13-16 per cent; three months' bills, 3⅝@3 13-16 per cent.

### Bankers' Acceptances

Current rate of acceptances for respective periods of time as prepared by the National City Company:

| | 30 Days | 60 Days | 90 Days |
|---|---|---|---|
| Prime eligible members | 3 % | 3 % | 3⅛ % |
| Prime nonmembers | 3⅛ % | 3⅛ % | 3¼ % |

## SALT LAKE MINES

[EXCLUSIVE DISPATCH]

SALT LAKE, Feb. 13.—Closing quotations:

| | Close. | | Close. |
|---|---|---|---|
| Alta Mich. | .15 | Mammoth | 1.20 |
| Alta Con. | .04 | Miller Hill | .00¾ |
| Alta T. & T. | .01¼ | Mason Valley | 2.00 |
| Bullion | .01½ | Moscow | .06 |
| Big Hill | .10 | Mich. Utah | .11 |
| Beaver Copper | .30½ | Mont. Bingham | .04½ |
| Cent. Eureka | .01 | New Quincy | .04 |
| Cedar Talisman | .00¾ | Nail Driver | .32 |
| Columbus Rexall | .24½ | No. Standard | .00¼ |
| Combined Metals | .23 | O. K. Silver | .00½ |
| Crown Point | .11 | Opohongo | .03 |
| Croff | .02¾ | Ohio Copper | 1.00 |
| Daly | 1.80 | Park City M.&S. | 2.40 |
| Dragon Con. | .38 | Park Bingham | .17 |
| Dominion Con. | .01 | Park Utah | 4.15 |
| Emma Silver | .05 | Plutus | .30 |
| Empire Mines | .12 | Prince Con. | .23½ |
| Emerald | .03 | Prize Mining | .01½ |
| Eureka Mines | .04 | Paloma | .00½ |
| E. Crown Point | .04¾ | Rico Arg. | .03½ |
| E. Tin. Coal | .09½ | Rico Well. | .03¾ |
| E. Tintic Con. | .25 | So. Standard | .17 |
| Eureka Lilly | .06 | Syndicate | .00½ |
| Eureka Bullion | .07½ | S. K. Coal | 3.85 |
| Gold Chain | .12½ | S. K. Con. | .00 |
| Great Western | .05 | Sioux Mines | .04½ |
| Hamburg | .01 | Silver Shield | .17½ |
| Howell | .02½ | Tar Baby | .00¼ |
| Iron Blossom | .30 | Tintic Central | .05½ |
| Indian Queen | .00½ | Tintic Standard | 3.90 |
| Iron King | .01 | Utah Con. | .03 |
| Keystone | .72 | Victor Con. | .04½ |
| Kennebec | .25½ | West Toledo | .00¾ |
| Little May | .30 | Walker Mining | 3.35 |
| Lehi Tintic | .04½ | Zuma | .11 |
| Lyon Big Six | .10 | | |

Average number of people per square mile in Italy is 329.



# NEW YORK STOCK EXCHANGE

[Official quotations as reported yesterday to E. F. Hutton & Co., members of the New York Stock Exchange, 643 South Spring street.]

NEW YORK, Feb. 13.—Following are closing prices, sales, high and low quotations, net change today, and high and low for 1924:

| High, 1924. | Low, 1924. | Div. rate. | Stocks— | Sales. | Open. | High. | Low. | Close. Bid. | Net change. |
|---|---|---|---|---|---|---|---|---|---|
| 93½ | 78½ | 6 | Adams Express | 100 | 99½ | 99½ | 99½ | 98¾ | —⅛ |
| 19¾ | 8 | .... | Advance Rumley | .... | .... | .... | .... | 14 | .... |
| 54 | 28¼ | .... | Do. pfd | .... | .... | .... | .... | 48¾ | +⅛ |
| 93 | 67¼ | 4 | Air Reduction | 13,400 | 90⅛ | 95½ | 90¾ | 95 | +5½ |
| 14½ | 4¾ | .... | Ajax Rubber | 700 | 12¼ | 12¼ | 12 | 12 | —½ |
| 1½ | ⅝ | .... | Alaska Juneau | 1,200 | 1½ | 1½ | 1½ | 1½ | .... |
| 87¾ | 65 | 4 | Allied Chemical | 2,100 | 88¾ | 88¾ | 87¼ | 87 | —⅛ |
| 73¾ | 41¾ | 4 | Allis Chalmers | 1,300 | 77¾ | 79 | 77¾ | 77½ | +⅞ |
| 104¾ | 90 | 7 | Do. pfd | .... | .... | .... | .... | 106 | .... |
| 17½ | 7¾ | .... | Am. Agricultural Chemical | 4,400 | 19½ | 21¾ | 19½ | 21 | +1 |
| 49¾ | 18¾ | .... | Do. pfd | 1,900 | 52¾ | 54¼ | 52¾ | 53½ | +1 |
| 49½ | 36 | 4 | American Beet Sugar | 300 | 40½ | 41 | 40¾ | 40¾ | .... |
| 83 | 60½ | 6 | Do. pfd | .... | .... | .... | .... | 82 | —1 |
| 38½ | 22¼ | .... | American Bosch Magneto | 3,400 | 41 | 42¾ | 40¾ | 42 | +2½ |
| 163½ | 95⅞ | 5 | American Can | 51,700 | 172 | 176⅞ | 171⅝ | 176½ | +5⅜ |
| 118 | 109 | 7 | Do. pfd | 300 | 118½ | 118½ | 118¼ | 118¾ | —⅛ |
| 200¼ | 153½ | 12 | American Car & Foundry | 300 | 202 | 202¼ | 202 | 202 | —1 |
| 125 | 118¾ | 7 | Do. pfd | .... | .... | .... | .... | 124 | .... |
| 40¾ | 14¾ | .... | American Chicle | 400 | 44 | 44 | 44 | 44 | +1 |
| 190 | 90 | .... | American Bank Note | .... | .... | .... | .... | 195 | —9 |
| 7 | 3½ | .... | American Drug | 4,500 | 6½ | 6⅝ | 6⅜ | 6¼ | —⅛ |
| 164¾ | 88 | 6 | American Express | 400 | 158 | 158 | 157 | 158 | —3 |
| 132½ | 93 | .... | American Foreign Power | 600 | 33⅝ | 33¾ | 33⅛ | 33 | —½ |
| 14⅝ | 7¼ | .... | American Hide & Leather | .... | .... | .... | .... | 12¼ | —⅜ |
| 72¾ | 50½ | .... | Do. pfd | 400 | 69¾ | 69¾ | 69¼ | 69 | —⅜ |
| 96 | 72 | 7 | American Ice | 400 | 87⅛ | 88½ | 87½ | 87 | —½ |
| 35¾ | 17¾ | .... | American Int'l Corporation | 400 | 38 | 38 | 38 | 38 | —½ |
| 12¼ | 10 | 4 | American La France | 600 | 12¼ | 12¾ | 12¼ | 12½ | —⅛ |
| 28¾ | 13¾ | .... | American Linseed | .... | .... | .... | .... | 26½ | .... |
| 53¾ | 30 | .... | Do. pfd | 200 | 60¼ | 60¾ | 60¼ | 60 | +1 |
| 109¾ | 70¾ | 8 | American Locomotive | 5,200 | 120 | 121⅜ | 119¾ | 119¾ | .... |
| 120¾ | 116¼ | 7 | Do. pfd | .... | .... | .... | .... | 123 | +1 |
| 54 | 38¾ | 3 | American Metal | 500 | 51 | 51 | 51 | 50¾ | —⅛ |
| 128 | 94¼ | 4 | American Radiator | 100 | 100¼ | 100¾ | 100¼ | 100 | .... |
| 49¾ | 35¾ | .... | American Safety Razor | 400 | 40 | 40 | 40 | 40 | +⅛ |
| 15¾ | 10½ | .... | American Ship. & Com. | .... | .... | .... | .... | 11¾ | —⅛ |
| 100¾ | 57½ | 6 | American Smelt. & Refg. | 3,900 | 102⅝ | 103½ | 102⅝ | 103½ | +⅝ |
| 107⅝ | 98 | 7 | Do. pfd | 1,200 | 110¼ | 110½ | 110 | 110 | .... |
| 153 | 134 | 12 | American Snuff | .... | .... | .... | .... | 146 | +⅛ |
| 48 | 33½ | 3 | American Steel Foundry | 4,400 | 48 | 48¾ | 47½ | 47¾ | +⅛ |
| 61¾ | 38 | .... | American Sugar Refining | 2,900 | 63⅝ | 64⅜ | 63½ | 63¾ | —⅛ |
| 98¾ | 77 | 7 | Do. pfd | 400 | 99½ | 99½ | 99½ | 99¾ | —⅛ |
| 28½ | 6¾ | .... | American Sumatra Tobacco | 9,200 | 23¾ | 24 | 22½ | 23¾ | +2⅛ |
| 134¾ | 121½ | 9 | American Tel. & Tel. | 2,200 | 134¼ | 134¼ | 134 | 134⅛ | —⅛ |
| 89 | 62½ | .... | American Tobacco | 1,400 | 87⅝ | 87⅝ | 87⅛ | 87½ | +⅛ |
| 87½ | 61½ | .... | Do. Class B | 2,500 | 87 | 87 | 86½ | 86½ | +⅛ |
| 41⅞ | 24 | .... | American Water Works | 1,300 | 36⅞ | 36⅝ | 36¼ | 36 | —⅛ |
| 79¾ | 31¼ | .... | American Woolen | 4,800 | 50½ | 50½ | 50 | 50½ | .... |
| 102¾ | 90 | 7 | Do. pfd | 300 | 91 | 91 | 91 | 90¾ | +⅝ |
| 7 | 1½ | .... | Am. Writing Paper pfd | .... | .... | .... | .... | 4½ | .... |
| 12¼ | 7 | .... | American Zinc | .... | .... | .... | .... | 10⅝ | +⅛ |
| 36¾ | 24 | .... | Do. pfd | .... | .... | .... | .... | 35 | .... |
| 48¾ | 29½ | 75c | Anaconda Copper | 2,000 | 44⅝ | 45⅜ | 44⅝ | 44¾ | —⅛ |
| 94¾ | 83¾ | 7 | Armour Del. pfd | 1,600 | 94¼ | 95⅛ | 94¾ | 94¾ | +⅛ |
| 148¾ | 79 | 5 | *Associated Dry Goods | 1,200 | 168 | 171½ | 168 | 170¾ | +4¾ |
| 34¾ | 27½ | 1½ | Associated Oil | 6,300 | 37½ | 37⅞ | 37⅛ | 37⅞ | .... |
| 120¾ | 97½ | 7 | Atchison | 1,500 | 117⅛ | 117⅞ | 117 | 117 | .... |
| 96¾ | 86½ | 5 | Do. pfd | 300 | 93¾ | 93⅝ | 93⅝ | 93 | —⅝ |
| 152¼ | 112 | .... | Atlantic Coast Line | 200 | 152 | 152 | 152 | 152 | .... |
| 23 | 10⅝ | .... | Atlantic Gulf & W. I. | 900 | 28 | 28½ | 28 | 28 | .... |
| 140¾ | 78½ | .... | Atlantic Refining | 700 | 114⅝ | 115 | 114⅝ | 114⅝ | —⅛ |
| 33¾ | 18⅛ | .... | Austin Nichols | 1,000 | 27⅝ | 27¾ | 27¼ | 27⅝ | —⅛ |
| 134¾ | 104⅝ | 7 | Baldwin Locomotive | 4,900 | 131⅛ | 133½ | 131⅜ | 132½ | +⅝ |
| 117½ | 110¾ | .... | Do. pfd | .... | .... | .... | .... | 116 | +1½ |
| 64⅝ | 32⅝ | 5 | Baltimore & Ohio | 3,800 | 79⅝ | 80 | 79½ | 79½ | .... |
| 60½ | 38⅝ | 4 | Do. pfd | 600 | 63⅝ | 65⅜ | 65¼ | 65½ | +⅛ |
| 23⅝ | 14 | .... | Barnsdall Corp. A | 13,500 | 28 | 28⅜ | 27½ | 28 | +⅛ |
| 62⅛ | 37⅝ | .... | Bethlehem Steel | 4,500 | 48⅝ | 48½ | 48⅝ | 49 | +⅝ |
| 97 | 89 | 7 | Do. 7s pfd | 300 | 101 | 101 | 101 | 101 | —⅛ |
| 67½ | 62⅝ | .... | Burroughs Adding Machine | .... | .... | .... | .... | 78½ | +⅛ |
| 7⅝ | 3⅝ | .... | Booth Fisheries | .... | .... | .... | .... | 5⅝ | .... |
| 41⅝ | 14⅝ | .... | Brooklyn Manhattan | 6,900 | 43½ | 43⅝ | 42¼ | 42 | —⅛ |
| 75⅝ | 48⅝ | 6 | Do. pfd | .... | .... | .... | .... | 80 | +⅛ |
| 112½ | 93 | 10 | Burns Bros. "A" | 300 | 92½ | 93⅝ | 92½ | 93 | .... |
| 9⅝ | 3⅝ | .... | Butte Copper & Zinc | 700 | 7⅝ | 7⅝ | 7⅝ | 7⅝ | .... |
| 24½ | 14 | .... | Butte & Superior | 1,200 | 20⅝ | 21 | 20⅝ | 20⅝ | —⅛ |
| 25⅝ | 17 | .... | Butterick | 600 | 23⅝ | 23⅝ | 23 | 22½ | —⅛ |
| 4⅛ | 1 | .... | Caddo Oil & Refining | .... | .... | .... | .... | 1½ | +⅛ |
| 106¾ | 88 | 6 | California Packing | 200 | 102⅝ | 103 | 102⅝ | 102⅝ | —⅛ |
| 29¾ | 19½ | 1¾ | California Petroleum | 6,400 | 29½ | 29½ | 28⅝ | 28⅝ | .... |
| 107 | 92½ | 7 | Do. pfd | 200 | 105⅝ | 105⅝ | 105⅝ | 105 | .... |
| 5⅝ | 2⅝ | .... | Callahan Zinc | .... | .... | .... | .... | 3⅝ | .... |
| 58¾ | 41⅝ | 2 | Calumet Arizona | 300 | 53⅝ | 53⅝ | 53⅝ | 55 | .... |
| 156½ | 142⅝ | 10 | Canadian Pacific | 600 | 150 | 150½ | 150 | 150 | —⅛ |
| 21⅝ | 9⅝ | .... | Central Leather | 2,100 | 20 | 21⅝ | 20 | 20 | .... |
| 58⅝ | 29⅝ | .... | Do. pfd | 2,100 | 63¼ | 65⅝ | 62¼ | 63 | +½ |
| 56⅝ | 40⅝ | 4 | Cerro de Pasco | 1,000 | 53½ | 55⅝ | 53⅝ | 53⅝ | +⅛ |
| 66½ | 26⅝ | 3 | Chandler Motors | 900 | 32⅝ | 32⅝ | 31⅞ | 31½ | —⅛ |
| 98¾ | 67⅝ | 4 | Chesapeake & Ohio | 1,800 | 94½ | 94½ | 93⅝ | 93¾ | —⅝ |
| 38 | 21 | .... | Chicago & Eastern Illinois | 300 | 34 | 34 | 32½ | 32½ | —1½ |
| 62⅝ | 37 | 6 | Do. pfd | 200 | 58½ | 58½ | 58⅜ | 58⅝ | —⅛ |
| 11⅝ | 4 | .... | Chicago Great Western | 3,200 | 13⅝ | 13⅝ | 13⅝ | 13 | —⅝ |
| 31⅝ | 10½ | .... | Do. pfd | 4,000 | 30 | 30⅝ | 29 | 29½ | —⅛ |
| 18⅝ | 10⅝ | .... | Chicago, M. & St. Paul | 12,500 | 14⅛ | 14⅛ | 13 | 13⅝ | —⅝ |
| 32⅝ | 18⅝ | .... | Do. pfd | 16,700 | 23⅝ | 23⅝ | 22 | 22⅝ | —⅝ |
| 73⅝ | 49⅝ | 4 | Chicago & Northwestern | 3,000 | 70 | 70½ | 68⅝ | 69⅝ | —⅝ |
| 114⅝ | 100 | 7 | Do. pfd | 500 | 115 | 115⅝ | 115 | 115⅝ | +⅝ |
| 100⅝ | 79⅝ | 5 | Chicago Pneumatic Tool | .... | .... | .... | .... | 90 | —⅛ |
| 38 | 21½ | .... | Chicago, Rock Island & P. | 1,600 | 46⅝ | 47 | 46⅝ | 46½ | .... |
| 97⅝ | 36⅝ | 7 | Do. 7s pfd | 100 | 97 | 97 | 97 | 95⅝ | —⅝ |
| 87½ | 68⅝ | 6 | Do. 6s pfd | 600 | 87½ | 87½ | 87 | 86⅝ | —½ |
| 131⅝ | 43½ | .... | Commercial Solvents A | 1,500 | 166⅝ | 175 | 160 | 174 | +9 |
| 129½ | 33 | .... | Do. B | 1,300 | 158 | 174 | 158 | 174 | +14 |
| 35⅝ | 25⅝ | 2½ | Chile Copper | 2,700 | 36½ | 36½ | 36 | 36⅛ | —⅛ |
| 29 | 15 | .... | China Copper | .... | .... | .... | .... | 20⅝ | .... |
| 156⅝ | 100 | 6 | C. C. C. & St. L. | .... | .... | .... | .... | 153 | .... |
| .... | .... | .... | Do. pfd | .... | .... | .... | .... | 110 | .... |
| 75½ | 35 | 5 | Cluett, Peabody | 500 | 63½ | 63½ | 63 | 63 | .... |
| 93⅝ | 67 | 7 | Coca Cola | 600 | 91⅝ | 91⅝ | 91⅛ | 91¼ | +⅛ |
| 54⅝ | 24⅝ | .... | Colorado Fuel & Iron | 3,600 | 47 | 47 | 45⅞ | 46 | .... |
| 49 | 29 | .... | Colorado & Southern | 700 | 52¼ | 52⅝ | 52 | 51 | —1 |
| 65¼ | 50 | 4 | Do. 1st pfd | .... | .... | .... | .... | 62 | .... |
| 48 | 33 | 2.30 | Columbia Gas | 400 | 47⅝ | 48⅝ | 47⅝ | 47⅝ | —⅛ |
| 66⅝ | 32⅝ | 6 | Congoleum | 800 | 40⅝ | 40⅝ | 40½ | 40½ | .... |
| 38 | 14⅝ | .... | Consolidated Cigars | 2,700 | 30⅝ | 32 | 30 | 31⅝ | +2½ |
| 79⅝ | 60⅝ | 5 | Consolidated Gas | 2,300 | 76⅝ | 77 | 76⅝ | 76⅝ | +⅝ |
| 8 | 2⅝ | .... | Consolidated Textile | 400 | 4⅝ | 4⅝ | 4⅝ | 4⅝ | .... |
| 69⅝ | 43½ | 4 | Continental Can | 1,000 | 66⅝ | 66⅝ | 64⅝ | 64⅝ | —1⅝ |
| 9⅝ | 6 | .80 | Continental Motors | 3,000 | 9⅛ | 9⅝ | 9 | 9 | .... |
| 43⅝ | 31½ | 2 | Corn Products Refining | 1,200 | 39⅝ | 39⅝ | 39⅝ | 39⅝ | +⅛ |
| 40⅝ | 22⅝ | .... | Cosden & Co. | 11,000 | 34¼ | 34½ | 34 | 34 | +⅛ |
| 76 | 48 | 4 | Crucible Steel | 5,100 | 73½ | 73⅝ | 71¼ | 71¼ | —1⅝ |
| 87 | 86 | 7 | Do. pfd | .... | .... | .... | .... | 94 | .... |
| 18 | 10½ | .... | Cuba Cane Sugar | 1,300 | 13½ | 14 | 13½ | 13½ | —⅝ |
| 71⅝ | 53⅝ | .... | Do. pfd | 3,400 | 60 | 60½ | 58⅞ | 58½ | —⅝ |
| 38⅝ | 28⅝ | 3 | Cuban-American Sugar | 2,700 | 32⅝ | 32½ | 32⅛ | 32 | —⅛ |
| 71⅝ | 53⅝ | 4 | Cuyamel | 300 | 51½ | 52¼ | 51½ | 52 | .... |
| 32⅛ | 6 | .... | Daniel Boone | .... | 4½ | .... | .... | 4⅝ | .... |
| 60⅝ | 38½ | .... | Davison Chemical | 4,600 | 43⅝ | 45⅝ | 45⅝ | 44⅝ | —⅛ |
| 139⅝ | 104½ | 9 | Delaware & Hudson | 400 | 144⅝ | 144⅝ | 144 | 142½ | —3 |
| 140⅝ | 110⅝ | 6 | D. L. & Western | 900 | 139 | 139⅝ | 138½ | 138⅝ | —⅝ |
| 29¼ | 11⅝ | 2 | Dome Mines | .... | 15½ | .... | .... | 15⅝ | —⅛ |
| 142 | 112 | 8 | Dupont | 3,000 | 147 | 147½ | 146½ | 146⅝ | —⅛ |
| 114⅝ | 104⅝ | 8 | Eastman Kodak | 700 | 114⅝ | 114⅝ | 114⅛ | 114⅝ | +⅛ |
| 66 | 50½ | 4 | Electric Storage Battery | 1,800 | 64⅝ | 65⅛ | 64⅝ | .... | .... |
| 73⅝ | 55½ | 5 | Endicott Johnson | 300 | 69 | 69⅝ | 68⅝ | 68½ | +½ |
| 33⅝ | 20⅝ | .... | Erie | 3,700 | 32⅛ | 32⅝ | 32 | 32 | —⅛ |
| 48⅝ | 29⅝ | .... | Do. 1st pfd | 3,600 | 42¼ | 42½ | 41⅝ | 41⅝ | —⅛ |
| 98½ | 61 | 8 | Famous Players | 800 | 94½ | 94⅝ | 94¼ | 94½ | +⅝ |
| 24⅝ | 8½ | .... | Federal Mining & Smelting | .... | .... | .... | .... | 31⅝ | .... |
| 84½ | 41½ | 7 | Do. pfd | 200 | 62⅛ | 62⅝ | 62⅛ | 62 | .... |
| .... | .... | .... | Fisher Body | 600 | 65⅝ | 65⅝ | 64⅝ | 65 | —⅛ |
| 13⅝ | 8½ | .... | Fisk Rubber | 600 | 13⅝ | 12⅝ | 12½ | 12⅝ | +⅝ |
| 86⅝ | 44⅝ | 3 | Fleischmann | 1,000 | 82 | 82 | 81⅝ | 81½ | .... |
| .... | .... | .... | Foundation | 1,000 | 109⅝ | 109¼ | 107 | 107 | —1⅝ |
| 15⅝ | 7½ | .... | Freeport Texas | 700 | 10⅝ | 10½ | 10¼ | 10⅝ | .... |
| 65⅝ | 31⅝ | .... | General Asphalt | 1,000 | 58¼ | 58⅝ | 58 | 57½ | .... |
| 98⅝ | 82¼ | 8 | General Cigars | 5,600 | 95 | 96⅝ | 95 | 96 | +1⅝ |
| 322 | 193½ | 8 | General Electric | 3,700 | 239 | 241 | 238 | 238 | .... |
| 66½ | 55⅝ | 6 | General Motors | 17,800 | 76⅝ | 77½ | 76⅝ | 76⅝ | —⅛ |
| 85⅝ | 80⅝ | 6 | Do. Deb. stock 6s | .... | .... | .... | .... | 88 | —2 |
| 64⅝ | 47⅝ | .... | Gimbel Bros. | .... | .... | .... | .... | 52 | .... |
| 45 | 38⅝ | 2 | General Petroleum | 33,200 | 53⅛ | 54⅝ | 53⅛ | 53⅝ | +1⅝ |
| 43⅝ | 38⅝ | .... | Gold Dust | 400 | 39⅝ | 39⅝ | 38⅝ | 39⅝ | +1 |
| 38⅝ | 17 | .... | Goodrich Co. | 2,600 | 47 | 48 | 47 | 47⅝ | +⅝ |
| 92 | 70⅝ | .... | Goodyear pfd | 4,300 | 91⅝ | 94½ | 91⅝ | 94 | +3 |
| 21⅝ | 10 | .... | Granby Cons. | 400 | 20⅝ | 20⅝ | 19⅝ | 19⅝ | +⅛ |
| 75 | 53⅝ | 5 | Great Northern pfd | 1,200 | 68½ | 69⅝ | 68⅝ | 68½ | .... |
| 39⅝ | 26 | 2 | Great Northern Ore | 3,000 | 38⅝ | 39⅝ | 38¼ | 38⅝ | .... |
| 96⅝ | 85½ | 5 | Great Western Sugar | 1,100 | 94 | 94⅝ | 94 | 94½ | —⅛ |
| 21⅝ | 10 | .... | Greene Cananea | .... | .... | .... | .... | 17 | —½ |
| 88⅝ | 62 | 5 | Gulf States Steel | 3,200 | 91⅝ | 91⅛ | 88 | 88⅝ | —1⅝ |
| 44⅝ | 31 | 4 | Hartman Corporation | 300 | 33 | 33 | 32⅝ | 33⅝ | —⅝ |
| 32⅝ | 32¼ | 3 | Hayes Wheel | .... | .... | .... | .... | 37⅝ | —⅛ |
| 82½ | 61 | .... | Houston Oil | 2,500 | 82½ | 83⅝ | 82½ | 82⅝ | +⅛ |
| .... | .... | .... | Hudson Manhattan | .... | .... | .... | .... | 25⅝ | —⅝ |
| 30 | 20½ | 3 | Hudson Motors | 3,200 | 41 | 41⅛ | 40⅝ | 40⅝ | .... |
| 56½ | 35 | 6 | Homestake Mining | 300 | 44⅛ | 44⅛ | 44⅛ | 43½ | .... |
| 117⅝ | 100⅛ | 7 | Illinois Central | 500 | 115⅝ | 115⅝ | 115 | 115 | .... |
| 39⅝ | 22⅝ | .... | Inspiration | 300 | 29⅛ | 29⅛ | 29⅛ | 29⅝ | —⅝ |
| 39⅛ | 12⅝ | .... | Interboro Rapid Transit | 1,000 | 32⅝ | 32⅝ | 32⅛ | 32¼ | —⅛ |
| 118⅝ | 83 | 6 | Int'l Business Machine | 100 | 121⅝ | 121⅝ | 121⅝ | 121 | +1 |
| 50½ | 40⅝ | 4 | Int'l Cement | .... | .... | .... | .... | 55⅝ | —1 |
| 39 | 22 | 2 | Inter. Combustion Engine | 3,400 | 34⅛ | 35⅝ | 34⅛ | 34 | .... |
| 110½ | 78 | 5 | Int'l Harvester | .... | .... | .... | .... | 108 | .... |
| 48⅝ | 31½ | .... | *Inland Steel | 1,000 | 47⅝ | 48 | 47⅝ | 47½ | +½ |
| 13⅝ | 6⅝ | .... | Int'l Mercantile Marine | 4,200 | 13⅝ | 13⅝ | 13 | 13 | +⅝ |
| 47⅝ | 26½ | .... | Do. pfd | 7,600 | 48½ | 50 | 48 | 48⅝ | —⅝ |
| 27⅝ | 11½ | .... | International Nickel | 2,700 | 27⅛ | 27⅝ | 27 | 27 | —1⅝ |
| 60 | 34½ | .... | International Paper | 2,000 | 57⅛ | 57⅛ | 56½ | 56⅝ | .... |
| 94 | 66 | 6 | Int'l Tel. & Tel. | 900 | 94⅝ | 94½ | 94 | 94 | —⅝ |
| 16½ | 5⅝ | .... | Ind. Oil & Gas | 28,400 | 28½ | 29⅛ | 28½ | 28⅝ | +1⅝ |
| 100⅝ | 38½ | 6 | Iron Products Corp. | .... | .... | .... | .... | 85 | —3 |
| 23⅝ | 18⅝ | .... | Jewel Tea | 500 | 20⅝ | 20⅝ | 20½ | 20¼ | +⅝ |
| 27½ | 14⅝ | .... | Jones Bros. Tea | 200 | 20½ | 20⅝ | 20½ | 20 | —1 |
| 52⅝ | 21⅝ | 3 | Jordan Motors | 3,600 | 45½ | 47⅝ | 45½ | 46½ | +1 |
| 41⅝ | 17⅝ | .... | Kansas City Southern | 2,400 | 36⅛ | 37⅝ | 36⅛ | 37⅛ | —⅛ |
| 59½ | 51¼ | .... | Do. pfd | .... | .... | .... | .... | 57¼ | —⅛ |
| 38⅝ | 16⅝ | .... | Kayser (J.) Co. | .... | .... | .... | .... | 25¼ | +⅛ |
| 35 | 9⅝ | .... | Kelly-Springfield | 200 | 16⅛ | 16⅛ | 16⅛ | 16¼ | +⅛ |
| 57⅝ | 34⅝ | 3 | Kennecott Copper | 3,700 | 54½ | 54⅝ | 54⅛ | 54½ | —⅝ |
| 4⅝ | 1½ | .... | Keystone Tire Co. | 1,300 | 2⅝ | 2⅝ | 2⅝ | 2⅝ | +⅛ |
| 62⅝ | 42½ | .... | Kresge Dept. Stores | .... | .... | .... | .... | 33 | —⅛ |
| 115 | 75 | 7 | Laclede Gas | .... | .... | .... | .... | 138 | .... |
| 17⅝ | 8 | .... | Lee Rubber | 400 | 13⅝ | 13⅝ | 13⅛ | 13⅛ | —⅛ |
| 83 | 39½ | 3½ | Lehigh Valley | 1,400 | 78 | 78 | 77 | 77 | .... |
| 69¾ | 50 | 3 | Liggett & Myers | 800 | 60¼ | 60¾ | 60 | 60¾ | +⅛ |
| 121 | 115¾ | 7 | Do. pfd | .... | .... | .... | .... | 117 | .... |
| 71 | 58 | 4 | Lima Locomotive | .... | .... | .... | .... | 68 | —⅛ |
| .... | .... | .... | Louisiana Oil | 4,500 | 22 | 22¼ | 21⅞ | 21⅞ | +⅛ |
| 25 | 15½ | 2 | Loew's Inc. | 1,100 | 23⅛ | 23⅜ | 23 | 22⅞ | .... |
| 8⅜ | 3½ | .... | Loft Inc. | .... | .... | .... | .... | 5 | —⅛ |
| 84 | 50 | .... | Loose Wiles Biscuit | .... | .... | .... | .... | 80 | .... |
| 40¼ | 33⅜ | 3 | Lorillard | 1,700 | 35⅜ | 35⅜ | 34⅞ | 35 | +⅛ |
| 100 | 87⅜ | 6 | Louisville & Nashville | .... | .... | .... | .... | 107½ | —⅛ |
| 119 | 107 | 7 | Mackay Co. | .... | .... | .... | .... | 117 | +1 |
| 118⅞ | 75⅜ | 8 | Mack Trucks | 6,800 | 146 | 147 | 144 | 144 | —1 |
| 45⅝ | 26⅝ | .... | Magma Copper | 1,100 | 40½ | 40⅝ | 40⅛ | 40⅜ | —⅛ |
| 41½ | 18 | .... | Mallinson & Co. | 2,900 | 29¼ | 31⅛ | 29⅜ | 30⅜ | +1⅛ |
| 69⅝ | 45 | 5 | *Manati Sugar | .... | .... | .... | .... | 45 | —2 |
| 85 | 42 | 4 | Manhattan Med. Guar. | 400 | 49⅝ | 49⅝ | 49⅝ | 49⅝ | .... |
| 37½ | 24⅝ | .... | Maracaibo Oil | 1,800 | 31⅛ | 31⅞ | 31 | 31½ | +⅛ |
| 13½ | 6⅝ | .... | Market Street Railway | .... | .... | .... | .... | 7 | .... |
| 42 | 20 | .... | Do. 2nd pfd | .... | .... | .... | .... | 27 | .... |
| 71½ | 41 | .... | Do. prior pfd | .... | .... | .... | .... | 50 | .... |
| 43 | 29 | .... | Marland Oil | 14,200 | 44⅝ | 44⅝ | 44 | 44 | +⅛ |
| 37⅝ | 31⅛ | 4 | Martin-Parry Corp. | 400 | 34⅛ | 34⅛ | 34 | 34 | +⅛ |
| 84⅝ | 38 | .... | Maxwell Motors A | 3,400 | 82⅝ | 82⅝ | 81⅝ | 82 | +⅛ |
| 39⅝ | 10⅝ | .... | Maxwell Motors B | 24,300 | 41⅝ | 43 | 41 | 41½ | —1 |
| 115 | 82⅛ | 5 | May Stores | 1,700 | 108 | 108⅝ | 107½ | 107½ | —1 |
| 18⅝ | 14⅝ | 1 | McIntyre Por. Mines | 400 | 16⅝ | 17 | 16⅝ | 16⅝ | +⅛ |
| 23⅝ | 14⅝ | .... | Mexican Seaboard Oil | 1,500 | 16⅛ | 18⅛ | 18⅛ | 16⅛ | .... |
| 18 | 15 | .... | Metro-Goldwyn | 200 | 21 | 21 | 20½ | 19½ | .... |
| 23 | 20 | 2 | Miami | 1,500 | 22⅝ | 22⅝ | 22⅛ | 22⅛ | —⅛ |
| 6⅛ | 1 | .... | Middle States Oil | 700 | 1⅝ | 1⅝ | 1½ | 1½ | .... |
| 34⅛ | 23½ | .... | Midvale Steel | .... | .... | .... | .... | 27½ | .... |
| 4 | 1⅝ | .... | Minn. & St. L. | .... | .... | .... | .... | 3 | .... |
| 53½ | 28⅛ | 4 | Minn. St. P. & S. S. M. | .... | .... | .... | .... | 45 | .... |
| 34⅝ | 10½ | .... | Missouri, Kansas & Texas | 13,900 | 38⅛ | 37⅝ | 36⅛ | 37½ | +⅛ |
| 75⅝ | 20⅝ | .... | Do. pfd | 3,100 | 84 | 85⅝ | 84 | 85⅝ | +1⅝ |
| 34⅝ | 9⅝ | .... | Missouri Pacific | 4,700 | 36⅝ | 35⅝ | 35 | 35 | —⅛ |
| 74 | 29 | .... | Do. pfd | 3,500 | 81⅝ | 81⅝ | 80⅝ | 80⅝ | —⅛ |
| 74⅝ | 61⅛ | 4 | Montana Power | .... | .... | .... | .... | 87⅛ | —⅛ |
| 48⅛ | 21⅝ | .... | Montgomery Ward | 4,500 | 51 | 51⅝ | 50⅝ | 50⅝ | —⅛ |
| 22⅛ | 17⅛ | .... | Moon Motors | 900 | 24⅝ | 24½ | 24⅛ | 24⅛ | —⅛ |
| 9⅝ | 6 | ⅝ | Mother Lode | 3,300 | 8⅛ | 8⅛ | 8 | 8⅛ | —⅛ |
| 204 | 27 | 7 | Nash Motors | 500 | 251 | 263 | 250 | 264 | +9 |
| 10⅛ | 3⅝ | .... | National Acme | .... | .... | .... | .... | 8⅛ | .... |
| 77⅝ | 50⅛ | 3 | National Biscuit | 1,400 | 69⅝ | 69⅝ | 68⅝ | 68⅝ | —⅛ |
| 72½ | 54⅛ | 3 | National Supply Co. | 400 | 68⅝ | 69½ | 68⅝ | 68⅝ | —1 |
| 44⅝ | 18½ | .... | National Enameling | 1,400 | 33⅝ | 34⅛ | 33½ | 34 | +⅛ |
| 169⅝ | 123½ | 2 | National Lead | 1,200 | 162 | 165⅝ | 162 | 162 | .... |
| 118 | 111½ | 7 | Do. pfd | 200 | 117⅝ | 117½ | 117½ | 116½ | —⅛ |
| 16⅝ | 11⅝ | .... | Nevada Consolidated | 400 | 15⅝ | 15⅝ | 15⅝ | 15½ | .... |
| 121½ | 93½ | 7 | New Orleans, Tex. & Mex. | .... | .... | .... | .... | 115 | +⅛ |
| 57 | 36⅛ | 4 | New York Air Brake | 2,600 | 50⅝ | 53 | 50⅝ | 53 | +2⅝ |
| 119⅝ | 99⅛ | 7 | New York Central | 16,600 | 122 | 123⅛ | 121⅞ | 122⅝ | +⅛ |
| 128 | 72½ | 6 | N. Y., Chicago & St. L. | 1,000 | 133 | 133 | 131 | 131 | —1½ |
| 93⅝ | 83 | .... | Do. 2nd pfd | .... | .... | .... | .... | 90 | —⅛ |
| 33⅛ | 14⅛ | .... | New Haven | 3,200 | 31⅝ | 31⅝ | 31⅛ | 31⅛ | —⅛ |
| 28⅝ | 16 | .... | N. Y., Ontario & Western | .... | .... | .... | .... | 23⅛ | .... |
| 133⅛ | 102½ | 7 | Norfolk & Western | 400 | 127⅝ | 128⅝ | 127⅝ | 127⅛ | —⅛ |
| 45 | 22 | 3 | North American | 11,100 | 48⅝ | 48⅝ | 47⅝ | 47⅝ | —⅛ |
| 73 | 47⅝ | 5 | Northern Pacific | 3,500 | 70⅛ | 70⅝ | 69½ | 69⅝ | —⅛ |
| 8⅝ | 4⅞ | .... | Ontario Silver | .... | .... | .... | .... | 5½ | +½ |
| 29 | 18 | 1½ | Orpheum Circuit | 1,600 | 27⅝ | 27½ | 27⅛ | 27⅝ | +⅝ |
| 92 | 63⅝ | 4 | Otis Elevator | 200 | 89⅝ | 89⅝ | 89⅝ | 89½ | —⅛ |
| 11⅝ | 6¼ | .... | Otis Steel | 1,300 | 10½ | 10⅝ | 10⅝ | 10½ | .... |
| 47⅝ | 39¼ | 3 | Owens Bottle | 400 | 48⅝ | 48¼ | 48¼ | 48 | —⅛ |
| 103 | 90⅛ | 8 | Pacific Gas & Electric | 1,200 | 106 | 107½ | 106½ | 107 | —1 |
| 58⅝ | 45 | 2 | Pacific Oil | 11,500 | 64 | 64⅝ | 63⅝ | 63⅝ | —⅛ |
| 16⅝ | 9⅝ | 1.20 | Packard Motors | 7,000 | 16⅛ | 16⅝ | 15⅞ | 15⅞ | +⅛ |
| 65 | 44¼ | 4 | Pan-American Petroleum | 2,200 | 73⅛ | 75½ | 74¼ | 74 | —⅛ |
| 64⅝ | 41¼ | 4 | Do. Class B | 24,000 | 73½ | 75⅝ | 74⅝ | 74½ | —⅝ |
| 4⅝ | 1⅝ | .... | Penn.-Seaboard Steel | 14,900 | 2⅝ | 2⅝ | 2⅝ | 2⅝ | +⅛ |
| 50 | 42⅛ | 3 | Pennsylvania | 2,200 | 47⅝ | 47⅝ | 47⅛ | 47⅝ | —⅛ |
| 119½ | 92⅝ | 7 | People's Gas | 2,100 | 119⅝ | 119⅝ | 117½ | 118⅝ | .... |
| 73 | 40½ | 4 | Pere Marquette | .... | .... | .... | .... | 69⅝ | —⅛ |
| 88½ | 71½ | 5 | Do. prior pfd | .... | .... | .... | .... | 84⅝ | +⅛ |
| 10⅝ | 7 | .... | Pacific Mail | .... | .... | .... | .... | 10 | .... |
| 57⅝ | 42⅝ | 4 | Philadelphia Co. | 600 | 55⅛ | 55⅛ | 54⅛ | 54⅝ | —⅛ |
| 54⅝ | 34½ | .... | Philadel. & Reading Coal | 4,200 | 49¼ | 49⅝ | 48⅝ | 49⅝ | +⅛ |
| 42½ | 28½ | 2 | Phillips Petroleum | 17,500 | 45 | 45⅝ | 44 | 44 | +⅝ |
| 16 | 8⅝ | .... | Pierce-Arrow | 1,200 | 13⅝ | 13⅝ | 13 | 13 | —⅛ |
| 54 | 18⅝ | .... | Do. pfd | 2,400 | 50½ | 51⅝ | 50 | 49⅝ | —⅛ |
| 4½ | 1½ | .... | Pierce Oil | 1,700 | 3 | 3 | 2⅝ | 2⅝ | +⅛ |
| 38 | 20 | .... | Do. pfd | .... | .... | .... | .... | 36 | +½ |
| 63⅝ | 47⅝ | .... | Pittsburg Coal | 400 | 51⅛ | 51⅛ | 51⅛ | 51⅛ | +⅛ |
| 75⅝ | 38 | .... | Pittsburg & West Virginia | .... | .... | .... | .... | 79⅝ | +⅝ |
| 106⅝ | 85⅛ | 6 | Do. pfd | .... | .... | .... | .... | .... | .... |
| 103⅝ | 48½ | 4 | Postum Cereal | 900 | 97½ | 97½ | 97 | 98⅝ | —1 |
| 62 | 39 | .... | Pressed Steel Car | 200 | 62⅝ | 62⅝ | 62½ | 61 | —1⅝ |
| 90 | 67 | .... | Do. pfd | .... | .... | .... | .... | 85 | .... |
| 43½ | 22⅝ | .... | Producers & Refiners | 300 | 30⅝ | 30½ | 30⅝ | 30 | .... |
| 76 | 39 | 4 | Public Service of N. J. | 1,000 | 71 | 71 | 70½ | 70½ | .... |
| 151⅝ | 113½ | 8 | Pullman | 300 | 142 | 142 | 142 | 141 | .... |
| 67⅝ | 38⅝ | 5 | Punta Alegre Sugar | 400 | 44 | 44 | 43⅝ | 43½ | —½ |
| 30⅝ | 20 | 1 | Pure Oil | 5,500 | 32 | 32⅝ | 32 | 32⅛ | +⅛ |
| 137½ | 106 | 8 | Railway Steel Spring | .... | .... | .... | .... | 134 | .... |
| 119 | 113 | .... | Do. pfd | .... | .... | .... | .... | 119⅝ | .... |
| 17½ | 9 | .... | Ray Consolidated | 4,000 | 16⅝ | 16⅛ | 15⅝ | 16⅝ | +⅛ |
| 79⅝ | 51⅝ | 4 | Reading | 3,500 | 78⅛ | 78⅝ | 77⅝ | 77⅝ | —½ |
| 54½ | 32¼ | .... | Remington Typewriter | 500 | 49⅝ | 49⅝ | 49⅛ | 49⅝ | —⅛ |
| 23⅝ | 7⅛ | .... | Replogle Steel | 1,600 | 19⅝ | 19⅝ | 19⅝ | 19⅝ | —⅝ |
| 63⅝ | 42 | .... | Republic Steel | 900 | 56½ | 56⅝ | 56½ | 56⅝ | —⅛ |
| 95 | 82 | 7 | Do. pfd | .... | .... | .... | .... | 92½ | .... |
| 66⅝ | 25⅝ | .... | Radio Corporation | 12,700 | 62⅝ | 64⅝ | 62½ | 63⅛ | +⅛ |
| 22⅝ | 9⅝ | 4 | Reynolds Springs | 2,000 | 15⅝ | 16 | 15½ | 15⅝ | .... |
| 79⅝ | 61⅝ | 3 | Reynolds Tobacco B | 1,500 | 76⅝ | 78⅛ | 78 | 78⅝ | +1⅛ |
| 50½ | 40⅝ | 4 | Royal Dutch | 4,500 | 56½ | 56⅝ | 56 | 56⅝ | +⅝ |
| 45⅝ | 22 | 2 | St. Joseph Lead | 300 | 43 | 43 | 42½ | 42½ | —½ |
| 65 | 19½ | 3 | St. Louis & San Francisco | 3,500 | 68½ | 69 | 68⅝ | 68⅛ | .... |
| 82½ | 42⅝ | 6 | Do. pfd | 300 | 82 | 82 | 81½ | 82 | .... |
| 55⅝ | 33 | .... | St. Louis, Southwestern | 1,500 | 51 | 51¼ | 50⅝ | 50 | —½ |
| 74 | 57⅛ | 6 | Do. pfd | .... | .... | .... | .... | 71 | —1 |
| 88⅝ | 32⅝ | .... | Savage Arms | 12,000 | 95 | 95½ | 93 | 94⅝ | +2⅝ |
| 129⅝ | 96⅝ | 8 | Schulte Stores | 1,200 | 115⅛ | 115⅛ | 115 | 115 | +½ |
| 24⅛ | 6¼ | .... | Seaboard Air Line | 2,000 | 23⅛ | 23½ | 23 | 23⅛ | +⅝ |
| 155 | 78⅝ | 8 | Sears-Roebuck | 3,000 | 162⅝ | 163⅝ | 161½ | 163 | +1 |
| 6⅝ | ½ | .... | Senom Copper | .... | .... | .... | .... | ½ | .... |
| .... | .... | .... | Shell Oil | .... | .... | .... | .... | 43 | .... |
| 22½ | 15⅝ | 1 | Shell Union | 20,500 | 26⅝ | 27⅝ | 26⅝ | 26⅝ | +⅛ |
| 24 | 16⅝ | .... | Simms Petroleum | 11,100 | 23⅝ | 23⅝ | 22 | 22⅝ | +⅝ |
| 37 | 22 | 1 | Simmons Co. | 900 | 37⅛ | 37⅝ | 37 | 37 | —⅛ |
| 27⅛ | 15 | .... | Sinclair Cons. | 18,000 | 23½ | 23⅝ | 23⅛ | 23 | +⅝ |
| 29 | 17½ | .... | Skelly Oil | 14,600 | 29⅝ | 30 | 29½ | 29⅝ | +⅛ |
| 87⅝ | 52 | 6 | Sloss-Sheffield Steel | 1,100 | 92 | 92 | 90½ | 91⅛ | —⅝ |
| 105½ | 85½ | 6 | Southern Pacific | 7,200 | 105⅛ | 105⅛ | 104½ | 104½ | .... |
| 79⅝ | 38½ | 5 | Southern Railway | 3,000 | 88 | 89⅝ | 88⅝ | 88⅝ | .... |
| 85 | 66⅝ | 5 | Do. pfd | 700 | 86⅝ | 86⅝ | 86 | 85⅝ | .... |
| 20 | 7⅝ | .... | Spicer Mfg. Co. | .... | .... | .... | .... | 17⅝ | —⅛ |
| 68½ | 55½ | 2 | Standard Oil of California | 5,300 | 65⅝ | 65⅝ | 65½ | 65⅛ | +⅝ |
| 42⅛ | 33 | 1 | Standard Oil of N. J. | 16,000 | 45⅝ | 46 | 45⅝ | 45⅝ | +1 |
| 65½ | 55½ | 4 | Sterling Products | 300 | 63⅝ | 63⅝ | 63½ | 63 | —1 |
| 100⅝ | 48½ | 5 | Stewart-Warner | 5,000 | 74⅝ | 75⅝ | 73½ | 73½ | .... |
| 84⅝ | 54½ | 6 | Stromberg Carburetor | 100 | 72⅛ | 72⅛ | 72⅛ | 72 | +1 |
| 46⅝ | 36½ | 4 | Studebaker | 16,000 | 45⅝ | 46 | 45⅛ | 45½ | +⅛ |
| 12⅝ | 8 | .... | Submarine Boat | 400 | 9⅝ | 9½ | 9⅝ | 9⅝ | —⅛ |
| 8⅝ | 2⅝ | .... | Superior Oil | 3,300 | 5⅝ | 5⅝ | 5⅝ | 5⅝ | +⅛ |
| 35 | 23 | 3 | Superior Steel | .... | .... | .... | .... | 32 | .... |
| 9⅝ | 6⅝ | .... | Tennessee Copper | 300 | 9⅛ | 9⅛ | 9⅛ | 9⅛ | —⅛ |
| 49⅝ | 37⅝ | 3 | Texas Oil Company | 15,500 | 48⅝ | 48⅝ | 48 | 48⅛ | +⅝ |
| 110 | 57⅛ | 7 | Texas Gulf Sulphur | 1,500 | 104 | 104 | 103⅛ | 103⅝ | —⅛ |
| 48⅝ | 19 | .... | Texas & Pacific | 10,000 | 51⅝ | 53⅛ | 51 | 52⅝ | +1⅝ |
| 15⅛ | 8 | .... | Texas Pacific Coal & Oil | 17,000 | 22 | 22½ | 21⅛ | 21⅝ | +⅝ |
| 18½ | 8⅝ | .... | Third Avenue Railway | .... | .... | .... | .... | 14 | .... |
| 41 | 31½ | 3 | Timken Roller Bearing | 20,000 | 44 | 44½ | 43⅝ | 44⅝ | +1⅛ |
| 73⅝ | 53 | 6 | Tobacco Products | 1,300 | 75⅝ | 75⅝ | 75⅛ | 75 | +⅝ |
| 95½ | 83⅛ | 7 | Do. A | 500 | 96 | 96 | 95½ | 95⅝ | +⅛ |
| 6⅝ | 3⅝ | .... | Transcontinental Oil | 6,500 | 4⅛ | 5 | 4⅝ | 4⅞ | +⅛ |
| 48 | 15 | .... | Universal Pipe | 24,700 | 47⅛ | 48½ | 46 | 47⅛ | —⅛ |
| 39 | 35 | .... | Union Oil of California | 11,000 | 42½ | 42⅝ | 42 | 42⅝ | +½ |
| .... | .... | .... | Union Bag & Paper | 200 | 43 | 43 | 42½ | 42⅝ | +⅝ |
| 151⅝ | 126⅝ | 10 | Union Pacific | 4,000 | 151½ | 151½ | 149⅝ | 150 | —½ |
| 37 | 20 | .... | United Alloy Steel | 500 | 29 | 29 | 28⅛ | 28⅝ | —1⅛ |
| .... | .... | .... | United Cigars | .... | .... | .... | .... | 64⅝ | +1⅝ |
| 121⅝ | 71 | 6 | *United Drug | 200 | 118⅛ | 118⅛ | 115⅝ | 115 | —1½ |
| 224½ | 182 | 10 | United Fruit | 500 | 217 | 217 | 216⅛ | 215 | .... |
| 41 | 7⅝ | .... | United Railways | .... | .... | .... | .... | 21⅝ | —1⅝ |
| 64⅝ | 26⅛ | .... | Do. pfd | 300 | 57⅛ | 57½ | 57⅛ | 57⅝ | +⅛ |
| 169⅝ | 64 | .... | U. S. Cast Iron Pipe | 11,500 | 218 | 228 | 205 | 225 | +8 |
| 87⅛ | 61⅛ | .... | U. S. Industrial Alcohol | 4,700 | 82⅝ | 84½ | 82⅝ | 83 | +⅝ |
| 143½ | 98 | 8 | U. S. Realty | 3,200 | 128⅝ | 128⅝ | 126½ | 126⅝ | —⅛ |
| 42⅝ | 22½ | .... | U. S. Rubber | 1,600 | 43⅛ | 43⅛ | 42⅝ | 42⅝ | —⅝ |
| 93⅝ | 60½ | 8 | Do. pfd | 400 | 97 | 97⅛ | 96⅝ | 96½ | —½ |
| 41½ | 18½ | .... | U. S. Smelting | 1,100 | 34⅝ | 34⅝ | 34½ | 34⅝ | —½ |
| 123 | 118⅝ | 5 | United States Steel | 19,500 | 125⅝ | 126⅝ | 125½ | 125⅝ | —⅛ |
| .... | .... | .... | Do. pfd | 700 | 123⅛ | 123⅛ | 123 | 122½ | —1 |
| 88⅝ | 64 | 4 | Utah Copper | 200 | 91 | 91 | 90½ | 90½ | —1⅛ |
| 48 | 16⅝ | .... | Utah Securities | 1,700 | 46½ | 46½ | 45⅝ | 45⅝ | —1⅛ |
| 33½ | 19½ | .... | Vanadium Corporation | 1,000 | 29 | 30⅝ | 28½ | 28½ | —1 |
| 10⅝ | ⅝ | .... | Virginia-Carolina Chemical | 400 | 2⅝ | 2⅝ | 2⅝ | 2⅝ | .... |
| 15⅝ | 4⅝ | .... | Vivaudou | 2,100 | 11⅝ | 11⅝ | 10⅝ | 11⅝ | +⅝ |
| 24⅝ | 10⅝ | .... | Wabash | 2,100 | 24⅝ | 25 | 24⅝ | 24⅝ | —⅛ |
| 69¾ | 34 | .... | Do. pfd A | 5,400 | 64½ | 64⅝ | 64⅛ | 64⅛ | —⅛ |
| 42⅝ | 22½ | .... | Do. pfd B | 200 | 43⅛ | 44½ | 43⅛ | 43 | —2 |
| 20 | 14 | 1⅛ | Waldorf | 700 | 17⅝ | 17⅝ | 17⅝ | 17⅝ | —⅛ |
| 12½ | 5 | .... | Wells-Fargo Express | .... | .... | .... | .... | 12 | —⅛ |
| 18⅛ | 8⅝ | .... | Western Maryland | 900 | 15⅝ | 15⅝ | 15⅛ | 15⅛ | .... |
| 26⅛ | 15⅛ | .... | Do. 2nd pfd | 300 | 23⅝ | 23⅛ | 23 | 23 | .... |
| 36⅝ | 14⅝ | .... | Western Pacific | 2,700 | 35½ | 36½ | 35 | 35⅛ | +1⅝ |
| 86½ | 56 | 6 | Do. pfd | 2,500 | 91⅝ | 92⅛ | 91⅝ | 92 | +3 |
| 118⅝ | 105 | 7 | Western Union | 400 | 119⅝ | 120⅛ | 119⅝ | 120 | +⅛ |
| 71⅝ | 55⅛ | 4 | Westinghouse Electric | 16,000 | 70⅝ | 73⅛ | 70⅝ | 72½ | +1⅝ |
| 17½ | 7½ | .... | Wheeling & Lake Erie | 1,000 | 14⅝ | 14⅝ | 14½ | 14½ | —⅛ |
| 29⅝ | 23⅛ | 2 | White Eagle Oil | 2,300 | 30½ | 30⅝ | 30½ | 30½ | +½ |
| 72½ | 50 | 4 | White Motors | 4,800 | 67⅛ | 67⅛ | 66 | 66½ | —½ |
| 6 | ⅝ | .... | Wickwire Spencer | 400 | 1 | 1 | ⅝ | ⅝ | .... |
| 14⅛ | 6⅝ | .... | Willys-Overland | 3,200 | 10⅝ | 10⅝ | 10⅛ | 10⅛ | —⅛ |
| 88 | 61½ | .... | Do. pfd | 2,330 | 76½ | 76⅝ | 75⅝ | 76⅝ | +⅛ |
| 28 | 4½ | .... | Wilson & Co. | 300 | 8 | 8 | 8 | 8 | +⅛ |
| 120⅝ | 72½ | .... | Woolworth (F. W.) | 2,400 | 116⅛ | 116⅝ | 116 | 116⅛ | —⅛ |
| 81 | 23⅛ | .... | Worthington Pump | 11,200 | 75⅝ | 76 | 73⅝ | 74⅛ | +½ |
| 46⅝ | 35 | .... | Wrigley | 700 | 50 | 50 | 49⅝ | 49½ | —½ |
| 65⅝ | 32 | .... | Yellow Manufacturing | 500 | 37⅝ | 37⅝ | 37⅛ | 37⅝ | —⅛ |
| 72 | 50⅝ | .... | Youngstown Sheet & Tube | 3,200 | 75⅝ | 76½ | 75⅝ | 75⅝ | +⅛ |

*Ex-dividend.
(Special dividends not listed.)
Total sales of stocks—1,156,500 shares.
Total sales of bonds—$13,592,000.

## MARKET REVIEW

[EXCLUSIVE DISPATCH]

NEW YORK, Feb. 13.—Activity in the stock market decreased measurably today from other recent days and despite renewal of professional manipulation in a few highly speculative stocks, the day's changes in prices were, as a rule, wholly unimportant.

The stock which has attracted the most attention, and the most unfavorable notice, for its performances earlier in the week continued to show how far the present movement of the shares under professional control has cut loose from the general market. Following its 14 1-2-point advance and 30-point decline of Wednesday Cast Iron Pipe declined 15 points today and then advanced 23. It is not unreasonable that legitimate business should slacken in the face of such evidence of the character of present speculation.

Call money rose to 4 per cent again; indicating the now familiar week-end readjustment of bank reserves, partly, no doubt a consequence of the gold withdrawals. Sterling exchange gave no favorable response to the Chancellor of the British exchequer's answer to the question of the government's purpose about gold resumption. Mr. Churchill's reply, merely asserting that the Ministry was "in full agreement with the declared intentions of previous administrations" to resume gold payments "at the earliest possible moment," may have been disappointing to the market; at any rate, sterling declined a full cent to $4.77. The answer was certainly noncommittal, yet it is difficult to say what else could have been said at just this juncture if the Bank of England still is trying to reach an understanding with other foreign institutions as to the mutual policy to be pursued in case Great Britain lets down all the barriers from its gold market. In due course we shall learn the result of these negotiations.

In today's statement of the country's foreign trade for January, the gold export figures naturally attracted the most interest. They show the month's total outflow to have been $73,488,505; a figure never exceeded in any month in our history, except for the $82,972,840 in June of 1919. Since the beginning of December, the official figures indicate that we have sent out $113,163,000 gold, to which must now be added about $28,000,000 exported since the present month began. This total of $141,000,000 sent abroad in eleven weeks, far overtops the outgo of any corresponding period except for the summer of 1919. It may be remarked that when the heavy gold exports of that year began in June, the country's estimated stock of gold was $3,092,000,000 and the gold holdings of the Federal reserve $2,201,000,000, whereas at the present time the figures are respectively $4,452,000,000 and $2,896,000,000.

The showing of last month's foreign trade in merchandise is of undoubted interest for its bearing on the gold-export movement. Our January export of merchandise was not as large as when the urgent shipments of grain were being sent out in October and November, but except for those two months they were the largest since February, 1921, when the inflated commerce and inflated prices of 1920 still in large measure prevailed. As a result, and notwithstanding much of the largest merchandise imports of any month since the "import-surplus period" which ended with May, 1923, last month's excess of exports was $101,000,000.

In the seven past months that excess has been $841,000,000 as compared with $240,000,000 in the same period a year before. But for the knowledge of the country's "invisible import" of foreign securities during the same period, in an amount exceeding a thousand million dollars, our present gold exports in the face of such merchandise trade results would be an economic paradox. As it is, the questions now in point are how long the subscription of foreign loans will continue at their present pace and how long the present monthly excess of merchandise exports will be repeated.

Torreon (Mex.) at last will have a telephone system.

Victors of Life .....
Bel-Air
On the heights West of Beverly Hills, Bel-Air appeals to those folk who look *out* from the stars, not *up* at them.
THE FRANK MELINE CO
Owner's Representative
Many Offices Any Office
On the Crest overlooking L. A. Country Club
Motor out Wilshire

UNION MORTGAGE COMPANY
OF CALIFORNIA
UNION MORTGAGE COMPANY OF CALIFORNIA WILL CONSIDER FIRST MORTGAGE REAL ESTATE BOND ISSUES RANGING FROM $50,000 UP, SECURED BY WELL LOCATED INCOME PRODUCING PROPERTIES.
UNION MORTGAGE COMPANY
740 S. Broadway

Cattle Range For Sale or Lease
Cattle range with five developed wells and natural springs.
Easily carry up to seven hundred head. Good gathering field and shipping point adjacent. Wire or write either
American National Bank, San Bernardino, Cal.
First National Bank, Victorville, Cal.

GLOBE PETROLEUM
STOCK HOLDERS ATTENTION
A meeting of dissatisfied stockholders will be held 2 P.M. at 811 Financial Center Bldg., 7th and Spring, Monday, Feb. 16, for the purpose of discussing matters of interest to you.

SAVE BY BUYING
6% Preferred Stock at $92.50
SOUTHERN CALIFORNIA GAS CO.
930 SO. BROADWAY LOS ANGELES

PACIFIC SEABOARD CORPORATION
California Municipal Improvement Bonds
Yielding 6% to 7%—Maturities 1 to 10 years
FREE FROM ALL FEDERAL INCOME AND STATE TAXES
TUcker 8214 408 Van Nuys Building, Los Angeles

J. J. Doran J. J. DORAN CO. D. G. Grant
INVESTMENT SECURITIES
205-6 CITIZENS NAT. BANK BLDG. Tel. TRinity 1930.

FRICK, MARTIN & COMPANY
INVESTMENT SECURITIES
647 South Spring Street Phone TRinity 4911

Merrill, Lynch & Company
MEMBERS NEW YORK, CHICAGO, DETROIT, CLEVELAND STOCK EXCHANGES
427-430 I. N. VAN NUYS BLDG. PHONE TRinity 6831.

WM. R. STAATS CO. TRinity 5841 BONDS
640 So. Spring St. Los Angeles Orders executed in Listed Securities
SAN FRANCISCO SAN DIEGO PASADENA

We Own and Offer for Sale
8% First Mortgages
on Improved Los Angeles Real Estate
Amounts $500 to $100,000
AMERICAN MORTGAGE CO.
ESTABLISHED 1913
Paid up Capital $1,000,000
1049 S. Hill St. TRinity 6181

FOR SALE
Lincoln Mtg.
PFD.
Price on Request
(Subject to prior sale)
LEONARDS & Company
728 So. Spring St.
VAndike 2331

UNLISTED STOCKS & BONDS
Financial Responsibility & Nationwide Market Facilities—Largest Unlisted Stock & Bond House on Pacific Coast
Leonards & Co.
728 So. Spring St. VAndike 2331

OUR FACILITIES NOW ENABLE EXECUTION
ODD LOTS IN
Grain and Stocks
Over direct private wires to Chicago Board of Trade and New York Stock Exchange.
James M. Welch & Co.
Members L. A. Stock Exchange
Associate New York Curb
202 Financial Center Bldg. Phone MEtro. 3102
Seventh and Spring Sts. Los Angeles, Cal.

Free Oil Report
mailed weekly upon request. Great activity starting San Juan Basin, New Mexico's famous, high gravity, shallow territory. Keep reliably informed on this wonder field.
Old South Corporation
623 W. P. Story Building.

## BOND QUOTATIONS

**Prices Soft**

[BY A. P. NIGHT WIRE]

NEW YORK, Feb. 13.—Bond prices drifted irregularly lower in today's dull trading, which was marked by conflicting movements in virtually all groups. Oil lines showed a burst of strength in the early dealings but failed to maintain their extreme gains.

Buying support was evident for the obligations of several foreign countries which have been mentioned as prospective borrowers in this market. With Poland scheduled to float a loan here next week, the government's 6 per cent bonds scored further additional improvement today while Sao Paulo 8s also recorded a fractional gain. An offering of $3a,600,000 Argentine treasury notes was quickly subscribed.

Several heavy spots developed in the industrial list. Warner Sugar refunding 7s lost ground and American Writing Paper issues fell back about 2 points. Mariand Oil 8s with warrants broke 3⅛ but the underlying demand for petroleum issues was buoyed up by favorable trade news. Skelly 6½s closed 1¼ points higher at 119 after setting a new high record at 120.

St. Paul issues reacted in sympathy with weakness of the road's shares which was based on uneasiness over the company's refunding plans. The proposed Senate investigation of the entire railroad consolidation question discouraged buying of other rail bonds.

[Following are yesterday's high, low and closing prices of bonds as on the New York Stock Exchange, and the total sales of each bond. These quotations are received over Associated Press wires, and in exposite translation the closing is omitted when it is the same as the low, and both low and close are omitted when they are the same as the high.]

**UNITED STATES GOVERNMENT BONDS**
(Quoted in dollars and thirty-seconds of dollars)

(Sales in $1000) | High | Low | Close

Liberty 3½s ..... 215 101-23 101-20 ....
Do. 1st 4¼s ..... 75 101-30 101-26 ....
Do. 2nd 4¼s ..... 319 101-4 101-2 ....
Do. 4th 4¼s ..... 125 101-16 101-12 101-13
Do. 4th 4¼s ..... 1057 101-18 101-14 101-16
U. S. Treasury 4s ..... 247 100-30 101-28 101-28
Do. 4½s ..... 50 105 104-27 104-29

**FOREIGN**
(Sales in $1000)

| | High | Low | Close |
|---|---|---|---|
| Anglo-Joreign N. Wks. 6s | 97 | 96½ | 96½ |
| Do. 7s | 101½ | 101½ | 101½ |
| Austria Govt. 7s | 101½ | 101½ | 101½ |
| Do. 8s | 101½ | 101½ | 101½ |
| Belgium Govt. 7½s | 107½ | 107½ | 107½ |
| City of Copenhagen 5s | 97 | 97 | 97 |
| City of Cr. Prague 8s | 102 | 102 | 102 |
| Commonwealth of Aus. 5½s | 100 | 100 | 100 |
| Dominion of Canada 5½s | 100 | 100 | 100 |
| Do. 5s | 99½ | 99½ | 99½ |
| Do. 8s | 107½ | 107½ | 107½ |
| Do. 10s | 111½ | 111½ | 111½ |
| Japanese Govt. 4s | 87 | 86½ | 86½ |
| Do. 4½s | 91 | 90½ | 90½ |
| Kingdom of Belgium 7½s | 107½ | 107½ | 107½ |
| Do. 8s | 107½ | 107½ | 107½ |
| Kingdom of Denmark 8s | 107½ | 107½ | 107½ |
| Kingdom of Norway 5s | 98½ | 98½ | 98½ |
| Kingdom of Netherlands 6s | 104½ | 104½ | 104½ |
| Do. 8s | 107½ | 107½ | 107½ |
| Kingdom of Norway 8s | 104½ | 104½ | 104½ |
| Kingdom of Sweden 6s | 104½ | 104½ | 104½ |
| Kingdom of Sweden 8s | 107½ | 107½ | 107½ |
| Peru-Leguia 8s | 97 | 97 | 97 |
| Republic of Chile 8s | 103½ | 103½ | 103½ |
| Do. 7s | 100½ | 100½ | 100½ |
| Do. 8s | 103½ | 103½ | 103½ |
| Republic of Cuba 5s | 97½ | 97½ | 97½ |
| Do. 8s | 104½ | 104½ | 104½ |
| Republic of Haiti 6s | 97 | 97 | 97 |
| Republic of Peru 8s | 104½ | 104½ | 104½ |
| Republic of Sao Paulo 8s | 102½ | 102½ | 102½ |
| Do. 7s | 100½ | 100½ | 100½ |
| Republic of U. S. of Brazil 8s | 104½ | 104½ | 104½ |
| Do. 7s | 100½ | 100½ | 100½ |
| U. S. of S.S.A.I. 8½s '29 | 99½ | 99½ | 99½ |
| Do. 8s | 104½ | 104½ | 104½ |
| U. S. of Cr. Cl. Ry. 4½ 7s | 97½ | 97½ | 97½ |

**DOMESTIC**

| | | | |
|---|---|---|---|
| Adv. Agr. Chem. 7s | 97 | 96½ | 96½ |
| Amer. Beet Sug. 6s | 97 | 96½ | 96½ |
| Amer. Smelting 5s | 97 | 96½ | 96½ |
| Do. 6s | 97 | 96½ | 96½ |
| Amer. Sugar 6s | 97 | 96½ | 96½ |
| Amer. Tel. & Tel. 10½s | 107½ | 107½ | 107½ |
| Do. 7s | 100½ | 100½ | 100½ |
| Do. 6s Cr. | 97 | 96½ | 96½ |
| Amer. Writing Paper 8s | 97 | 96½ | 96½ |
| Armour & Co. of Del. 5½s | 97 | 96½ | 96½ |
| Do. 7s | 100½ | 100½ | 100½ |
| At. T. & San. Fe gen. 4s | 87½ | 87½ | 87½ |
| At. T. & San. Fe 4s | 87½ | 87½ | 87½ |
| Bell Tel. Pa. 1st & ref. 7s | 107½ | 107½ | 107½ |
| Beth. Steel 1st & ref. 7s | 107½ | 107½ | 107½ |
| Beth. Steel Mtg. 7s | 107½ | 107½ | 107½ |
| Brooklyn Edison 5s | 97 | 96½ | 96½ |
| Brooklyn Edison 7s | 107½ | 107½ | 107½ |
| Brooklyn Union Gas 5s | 97 | 96½ | 96½ |
| Canadian Pacific 6½s | 97 | 96½ | 96½ |
| Do. 7s | 100½ | 100½ | 100½ |
| Central Leather 5s | 97 | 96½ | 96½ |
| Central of Georgia 5s | 97 | 96½ | 96½ |
| Chesapeake & Ohio ref. 5s | 97 | 96½ | 96½ |
| Chic. & Alton 3s | 97 | 96½ | 96½ |
| Chic. & East. Ill. ref. 5s | 97 | 96½ | 96½ |
| Chic. & N. W. gen. 4s | 87½ | 87½ | 87½ |
| Chic. Gt. Western 4s | 87½ | 87½ | 87½ |
| Chic. Mil. & St. P. 4s | 87½ | 87½ | 87½ |
| C. M. & St. P. 5s | 97 | 96½ | 96½ |
| Chic. R. I. & P. gen. 4s | 87½ | 87½ | 87½ |
| Chic. R. I. & P. ref. 4s | 87½ | 87½ | 87½ |
| Chic. R. I. & P. 5s | 97 | 96½ | 96½ |
| Chic. R. I. & P. 6s | 97 | 96½ | 96½ |
| Chic. T. H. & S. E. 5s | 97 | 96½ | 96½ |
| Chic. Union Station 5s | 97 | 96½ | 96½ |
| Chic. Union Station 6s | 97 | 96½ | 96½ |
| C. C. C. & St. L. ref. 5s, D | 97 | 96½ | 96½ |
| C. C. C. & St. L. ref. 5s, E | 97 | 96½ | 96½ |
| Colo. Fuel & Iron 5s | 97 | 96½ | 96½ |
| Colo. & Southern 4½s | 97 | 96½ | 96½ |
| Colo. & Southern 4s | 97 | 96½ | 96½ |
| Columbia Gas & El. 5s | 97 | 96½ | 96½ |
| Commercial Cable 4s | 97 | 96½ | 96½ |
| Consol. Gas 7s ref. 1945 | 100½ | 100½ | 100½ |
| Consol. Gas 7s ref. 1951 | 100½ | 100½ | 100½ |
| Cuba Cane Sug. 7s | 100½ | 100½ | 100½ |
| Cuba Cane Sug. 8s | 104½ | 104½ | 104½ |
| Cuba R. R. 1st 5s | 97 | 96½ | 96½ |
| Cuba R. R. 7s | 100½ | 100½ | 100½ |
| Del. & Hud. 1st & ref. 4s | 87½ | 87½ | 87½ |
| Del. & Hud. 4s | 87½ | 87½ | 87½ |
| Del. Lack. & West. 5s | 97 | 96½ | 96½ |
| Denver & R. G. 4s | 87½ | 87½ | 87½ |
| Denver & R. G. West 5s | 97 | 96½ | 96½ |
| Detroit Edison 5s | 97 | 96½ | 96½ |
| Detroit Edison 7s | 107½ | 107½ | 107½ |
| Dodge Bros. 6½s | 97 | 96½ | 96½ |
| Duquesne Light 5s | 97 | 96½ | 96½ |
| Erie gen. 4s | 87½ | 87½ | 87½ |
| Erie 1st ref. 4s | 87½ | 87½ | 87½ |
| Fisk Rubber 8s | 97 | 96½ | 96½ |
| Gen. Asphalt 6s | 97 | 96½ | 96½ |
| Gen. Electric 6s | 97 | 96½ | 96½ |
| Gen. Motors 6s | 97 | 96½ | 96½ |
| Goodrich 1st 8s | 97 | 96½ | 96½ |
| Grand Trunk 6½s | 97 | 96½ | 96½ |
| Great Northern 7s | 100½ | 100½ | 100½ |
| Hocking Valley 4½s | 97 | 96½ | 96½ |
| Hudson & Manhattan 5s | 97 | 96½ | 96½ |
| Illinois Central 4s | 87½ | 87½ | 87½ |
| Int. Mercantile Marine 6s | 97 | 96½ | 96½ |
| Int. Rapid Transit 5s | 97 | 96½ | 96½ |
| Int. Rubber 8s | 97 | 96½ | 96½ |
| Do. 10s | 107½ | 107½ | 107½ |
| Int. Steel 1st s.f. 5s | 97 | 96½ | 96½ |
| Utah Power & Light 5s | 97 | 96½ | 96½ |
| Va.-Car. Chem. 7½s with war | 97 | 96½ | 96½ |
| Do. 7s | 97 | 96½ | 96½ |
| Va. Ry. & Pow. 5s | 97 | 96½ | 96½ |
| Virginian Ry. 5s | 97 | 96½ | 96½ |
| Wabash 1st 5s | 97 | 96½ | 96½ |
| Do. 2nd 5s | 97 | 96½ | 96½ |
| Warner Sugar 7s ref. 1941 | 97 | 96½ | 96½ |
| Western Electric 5s | 97 | 96½ | 96½ |
| Western Maryland 4s | 87½ | 87½ | 87½ |
| Western Pacific 5s | 97 | 96½ | 96½ |
| Westinghouse 5s | 97 | 96½ | 96½ |
| Westinghouse Elec. 7s | 107½ | 107½ | 107½ |
| Do. 8s | 107½ | 107½ | 107½ |
| Wilson & Co. 1st 7½s | 100½ | 100½ | 100½ |
| Do. 1st 6s | 97 | 96½ | 96½ |
| Do. ctf. 6s | 97 | 96½ | 96½ |
| Yuba Consol. Gold Fields 5s | 97 | 96½ | 96½ |
| Yuba Power & Ry. 7s | 100½ | 100½ | 100½ |
| Total sales of bonds | 3,758,000 | | |
| compared with | $11,293,000 | a year ago. | |

## CHICAGO EXCHANGE

[Closing quotations on Chicago Stock Exchange as received over private wires of Logan & Bryan, 626 South Spring street.]

Sales | Goldfield Distrct— | Bid. | Asked.

| | | |
|---|---|---|
| | Booth | .01 |
| | Blue Bell | .01 |
| | Consolidated Fraction | .01 |
| | Florence | .01 |
| | Goldfield Cons. | .01 |
| | Jumbo Extension | .01 |
| | Red Top | .01 |
| | Silver Pick Con. | .01 |
| | Manhattan District— | |
| | Manhattan Cons. | .01 |
| | Manhattan Dome | .01 |
| | Grandview Gold | .01 |
| | Oriental Jack | .01 |
| | Great Bend | .01 |
| | Manhattan Kim | .01 |
| | Red Top Fraction | .01 |
| | Comstock District— | |
| | Con. Virginia | .06 |
| | Gold Hill | .01 |
| | Gould & Curry | .04 |
| | Hale & Norcross | .04 |
| | Belmont | .04 |
| | Best & Belcher | .04 |
| | Crown Point | .04 |
| | Gray Eagle | .01 |
| | Halifax | .01 |
| | Mexican | .04 |
| | McKinney | .01 |
| | Nevada Hill | .01 |
| | Overman | .04 |
| | Sierra Nevada | .01 |
| | Tonopah Extension | .02 |
| | Tonopah Belmont | .02 |
| | Tonopah Divide | .02 |
| | Other Districts— | |
| | Jim Butler | .22 |
| | Nevada Hill | .01 |
| | Round Mountain | .28 |
| | Simon | .01 |
| | Silver King | .01 |
| | Tonopah Red Mountain | .01 |
| | Sutherland | .01 |
| | West End Ex. | .01 |
| | West End Con. | .01 |
| | Harmill | .01 |
| | Wonder Con. | .01 |

## BAY CITY MINES

[Closing quotations on San Francisco Stock Exchange as received over private wires of Logan & Bryan, 626 South Spring street.]

Goldfield District—

| | | |
|---|---|---|
| South | .01 | |
| Blue Bell | .01 | |
| Consolidated Fraction | .01 | |
| Florence | .01 | |
| Goldfield Cons. | .01 | |
| Jumbo Extension | .01 | |
| Red Top | .01 | |
| Silver Pick Con. | .01 | |
| Manhattan District— | .01 | .02 |
| Manhattan Cons. | | |
| Manhattan Dome | | |
| Grandview Gold | .01 | .02 |
| Oriental Jack | .01 | .02 |
| Great Bend | .01 | .02 |
| Manhattan Kim | .01 | .02 |
| Red Top Fraction | .01 | .02 |
| Comstock District— | | |
| Con. Virginia | .06 | .07 |
| Gold Hill | .01 | .02 |
| Gould & Curry | .04 | .05 |
| Hale & Norcross | .04 | .05 |
| Belmont | .04 | .05 |
| Best & Belcher | .04 | .05 |
| Crown Point | .04 | .05 |
| Gray Eagle | .01 | .02 |
| Halifax | .01 | .02 |
| Mexican | .04 | .05 |
| McKinney | .01 | .02 |
| Nevada Hill | .01 | .02 |
| Overman | .04 | .05 |
| Sierra Nevada | .01 | .02 |
| Tonopah Extension | .02 | .03 |
| Tonopah Belmont | .02 | .03 |
| Tonopah Divide | .02 | .03 |
| Other Districts— | | |
| Jim Butler | .22 | .23 |
| Nevada Hill | .01 | .02 |
| Round Mountain | .28 | .29 |
| Simon | .01 | .02 |
| Silver King | .01 | .02 |
| Tonopah Red Mountain | .01 | .02 |
| Sutherland | .01 | .02 |
| West End Ex. | .01 | .02 |
| West End Con. | .01 | .02 |
| Harmill | .01 | .02 |
| Wonder Con. | .01 | .02 |

## BUTTER AND EGGS

[Closing prices quoted are corrected daily by Produce Exchange of Los Angeles.]

**Butter**

Wholesale prices, 47.
Price to retailers, 50@51.

**Eggs**

Extras, 29½; down, ½. Case count, 28½, up ½. Pullets, 28.

SAN FRANCISCO, Feb. 13.—Butter, firm; extras, 47; prime firsts, 43. Eggs steady; extras, 29½; extra pullets, 25. Cheese, firm; California flats, 23; California young Americas, 21½.

CHICAGO, Feb. 13.—Butter higher. Creamery extras, 40; Standards, 40. Extra firsts, 38@39; firsts, 36@37; seconds, 32@34½. Eggs, lower, receipts 11,019 cases; firsts, 41@41½; ordinary firsts, 38@39.

NEW YORK, Feb. 13.—Butter steady; receipts, 10,460; creamery, higher than extras 40% @41½; do. extras, 92 score, 40@40½; do. firsts, 88 to 91 score, 37½@39½. Eggs unsettled; receipts 23,814; fresh gathered extra firsts, 45½@46; do. firsts, 44@45; do. seconds, 43@43½; Pacific Coast whites, extras, 47@48; do. firsts to extra firsts, 44@46½; refrigerator seconds, 39@41. Cheese firm; receipts, 206,904 pounds.

## METAL MARKETS

**Daily Review**

[EXCLUSIVE DISPATCH]

CLEVELAND (O.) Feb. 13.—Daily Metal Trade today says: "While pig iron quotations remain steady, yet sales at Pittsburg, Buffalo and Cincinnati are small in volume. Consolidation in the trade still is pointed out situation, with blast furnaces refusing to relight and foundries very sparingly buying bestiree fuel. Building projects at New York appear almost daily with increasingly large tonnages of steel for figures. Both municipal and transit authorities are interested. Copper at New York quiet at 18¾@18¾. Lead quiet at 9½. Zinc, rising to 7⅞ St. Louis. Tin high at 57½.

## NEW YORK CURB

**Oils Advance**

[BY A. P. NIGHT WIRE]

NEW YORK, Feb. 13.—Outbound price movements again characterized today's curb market, most of the popular oils advanced in reflection of the higher Mid-Continent crude oil and gasoline prices, but the advance was not uniform. Prairie Oil and Gas closed 5 points higher at 247, after having sold as high as 252½, and Standard Oil of Indiana showed a net gain of 1¾ at 68½, that company having advanced gasoline duplicated its recent high price on reports of successful drilling operations in adjacent territory.

Public utilities and radios were reactionary. Lehigh Power Securities broke 4 points to 82 and Commonwealth Power, Kinsella Radio and American Gas and Electric showed losses of 1 to 2 points.

Following are the closing quotations on the New York Curb Market, furnished by Logan & Bryan, members of the New York Stock Exchange, 626 South Spring street:

Sales— | Industrials— | High | Low | Close

| | | | |
|---|---|---|---|
| 100 | Acme Coal New ..... | 7½ | 7½ | 7½ |
| 100 | Allied Pkg. ..... | 6¾ | 6¾ | 6¾ |
| 1,000 | Amer. Cir. A. ..... | 64 | 64 | 64 |
| 1,000 | Amer. Cir. A. New ..... | 64 | 64 | 64 |
| 100 | Amer. Gas & El. New ..... | 84½ | 84½ | 84½ |
| 200 | Amer. Super Pwr. ..... | 34½ | 34½ | 34½ |
| 200 | Amer. Super Pwr. New ..... | 34½ | 34½ | 34½ |
| 200 | Amer. G. & E. New ..... | 34½ | 34½ | 34½ |
| 2,200 | Balaban & Katz ..... | 47½ | 47½ | 47½ |
| 100 | Bankers Con. Mtg. ..... | 24¾ | 24¾ | 24¾ |
| 100 | Bekany Con. Mtg. ..... | 146 | 146 | 146 |
| 100 | Bekany Con. Mtg. pfd. ..... | 104½ | 104½ | 104½ |
| 100 | Bekany Con. Liq. ..... | 247 | 247 | 247 |
| 100 | Bekany Con. Liq. pfd. ..... | 104½ | 104½ | 104½ |
| 50 | Car Lts. ..... | 107 | 107 | 107 |
| 100 | Commercial Pipe ..... | 22 | 22 | 22 |
| 100 | Childs New ..... | 22 | 22 | 22 |
| 100 | Commonwealth Pwr. ..... | 45½ | 45½ | 45½ |
| | Do. pfd. ..... | 97 | 97 | 97 |
| 100 | Do. A. ..... | 45½ | 45½ | 45½ |
| 200 | Do. B. & S. New ..... | 45½ | 45½ | 45½ |
| 2,200 | Elec. Inv. ..... | 103½ | 103½ | 103½ |
| 100 | Ford, Motors ..... | 107 | 107 | 107 |
| 100 | Ford Motor Canada ..... | 107 | 107 | 107 |
| 100 | Foundation pfd. ..... | 95½ | 95½ | 95½ |
| 100 | Ford Motor Canada ..... | 107 | 107 | 107 |
| 100 | Foundation pfd. ..... | 95½ | 95½ | 95½ |
| 100 | Fredonia Gas ..... | 47½ | 47½ | 47½ |
| 100 | Fredonia New ..... | 47½ | 47½ | 47½ |
| 2,200 | Gen. Aldes Coal ..... | 12 | 12 | 12 |
| 2,000 | Goodyear Tire ..... | 47½ | 47½ | 47½ |
| 100 | Goodyear Bakerite ..... | 47½ | 47½ | 47½ |
| 1,500 | Hazeltine ..... | 47½ | 47½ | 47½ |
| 1,000 | Hazeltine Corp. ..... | 47½ | 47½ | 47½ |
| 100 | Hazeltine Corp. pfd. ..... | 97 | 97 | 97 |
| 100 | Int. Match pfd. ..... | 97 | 97 | 97 |
| 100 | Int. Match Corp. ..... | 97 | 97 | 97 |
| 100 | Int. Match Mtg. ..... | 97 | 97 | 97 |
| 4,400 | Kelvinator ..... | 47½ | 47½ | 47½ |
| 1,000 | Lehigh Pwr. Sec. ..... | 47½ | 47½ | 47½ |
| 1,000 | Lehigh Pwr. Sec. ..... | 47½ | 47½ | 47½ |
| 5,200 | Liberty Rad. Corp. ..... | 47½ | 47½ | 47½ |
| 1,000 | Liberty Rad. Corp. ..... | 47½ | 47½ | 47½ |
| 1,700 | Murray Body ..... | 47½ | 47½ | 47½ |
| 100 | Nat. Bond & Inv. ..... | 47½ | 47½ | 47½ |
| 1,000 | Nat. Pwr. & Lt. ..... | 47½ | 47½ | 47½ |
| 100 | Nat. Pwr. & Lt. pfd. ..... | 47½ | 47½ | 47½ |
| 100

# SEVEN HELD HERE FACING EXTRADITION

*Requests by States for Persons Under Charges Given Governor*

Seven requests for extradition of persons held in Los Angeles as fugitives from justice were filed at the office of Gov. Richardson yesterday, according to dispatches from Sacramento. Three are wanted in Michigan, three Massachusetts and one in Illinois.

Charles W. Standridge is wanted in Springfield, Ill., in connection with a robbery recently which netted $11,975. He was arrested on the 9th inst., at Ninth street and Kenmore avenue by Detective Lieutenants Katzenberger, Thompson and Olsen on information furnished by Illinois authorities.

Harry J. Middleby, 48 years of age, is wanted in Boston on a charge of nonsupport of his minor son. Middleby, son of the late Joseph Middleby of Boston, a reputed millionaire, was arrested on the third inst. at his home at 1124 Lincoln Boulevard by Detective Lieutenants Jones and Edwards. Middleby's mother, according to advices from the East, lives in Long Beach.

Charles F. Eaton is also wanted in Boston a charge of nonsupport.

Alvin Day is wanted in Boston on a bigamy charge.

Fred S., Harry and Dr. Samuel Molin are wanted in Michigan. Dr. Molin and his two sons were arrested at their residence at 585 North Bronson avenue early Wednesday morning by the local police on fugitive warrants from Detroit. It is charged by R. L. Crinnian, alias Louis R. Fox, that he was coerced into signing an affidavit concerning a purported gem robbery on which the asserted conspirators were said to have swindled a casualty company in the East out of $5000.

# HILLS TO BE COMBED FOR DEATH CLEW

*Finding of Severed Head of Woman Leads to Search in Santa Ynez Canyon*

Sawtelle police today will make a thorough search of the hills above Santa Ynez Canyon in the hopes of solving the mysterious death disclosed yesterday when the severed head of a woman, found in that vicinity, was turned over to the police.

The head was that of a woman of middle age, yet unidentified, who had been dead, police estimated, about six months. It was turned over to police by L. Stoker, an engineer employed by the Southern California Telephone Company, who said he found it in the canyon about 500 feet from the site of Inceville, former motion-picture village on the Coast highway.

Officers Doane and Slaughter yesterday searched the vicinity where the head was found and discovered also the missing lower jaw bone and three pieces of vertebrae.

Although the apparent fracture of the skull indicates, police say, that she was a victim of foul play, the fact that at a near-by ravine known as Suicide Canyon several persons have ended their lives has an important part in the investigation.

Police Officers Doane and Slaughter will be accompanied by a man who found a pile of bones in the vicinity some time ago. Police say it may be that the head and the bones were of the same person.

# Intruder Taken as Woman Sees Light Next Door

When Mrs. Ella Hickok, 204 South Carondelet street, saw a light flashing in a room in the home of her neighbors, whom she knew were absent, she called police.

Detectives De Grace, Murphy and Wilson responded and caught a man as he was coming down a ladder from an upstairs window of the house, which is the home of Frank Steinbrey, an official of the Pacific Mutual Life Insurance Company.

The man gave the name of Frank Martin, 22 years of age. A quantity of clothing was recovered.

Mrs. Hickok told the detectives her home had been entered earlier in the evening, but that nothing of value had been missed. Martin is in the City Jail on suspicion of burglary.

# HIGH SIERRAS ROAD STARTED

*Contract Also is Let by State for Coast Highway*

*Santa Monica-Oxnard Link to be Begun at Once*

*Owens Valley Route Will Top Alps of America*

Two actions taken by the State Highway Commission yesterday are deemed among the most important in years in Southern California Highway construction. One was the starting of work on a hard dirt road into the Owens Valley, which will throw open to tourists the scenic wonders of the eastern slope of the High Sierras; the other was the letting of a contract for the remaining sixteen miles of the Coast Highway between Santa Monica and Oxnard, the stretch through the Malibu ranch. The Owens Valley road will extend 142 miles from Mojave to Independence.

Action of the State Highway Commission in authorizing the improvement of the road into Owens Valley follows a series of meetings between the commission and officials of the public service department and other Los Angeles organizations.

Division Superintendent F. G. Sumner yesterday started the widening, grading and leveling of the road between Independence and Lone Pine. Three other road construction camps are now being established between Lone Pine and Mojave and preparations are being made to start work on that section of the road immediately.

Approximately $400 a mile is to be expended in the improvement of the 142 miles of road from the State gasoline tax.

Work on the road will continue throughout the spring. The road, now little better than a rough desert trail, will be transformed into a smooth State highway, it was pointed out. Scores of thousands of motorists in Southern California are expected to pour into Owens Valley over the improved road throughout the summer months.

The contract to complete the Coast Boulevard was awarded to S. Wright Jewett of Los Angeles. Jewett, low bidder among nineteen who filed estimates for the work, offered to grade and construct the road for $250,754.30.

The contractor considerably underbid the Highway Commission's original estimate, $327,967.50. The highest bid submitted among the nineteen was $450,181.

According to the contract awarded to Jewett the remaining stretch of unopened coast line from the end of the pavement above Santa Monica to the Houser contract job sixteen miles south of Oxnard, is to be graded and open for travel within a year.

Award of the contract was made by the commission after a conference with county authorities at which the pending condemnation proceedings involving the Rindge Ranch were discussed. Although the courts have not yet fixed a valuation of this land, for which the ranch is asking $9,400,000, it was decided at the conference that there is no reason why the road work should not be commenced.

The commission let a second contract for the construction of a division shop building and warehouse at San Bernardino. Houghton & Anderson of Los Angeles were given the job at their estimate of $24,833.

During the meeting the commission met with a delegation from Coachella Valley, which presented arguments for the construction of a State highway from Mecca through Box Canyon to Shaver's Well to connect with the present highway to Blythe.

The commission today will convene in Santa Barbara in an attempt to settle right-of-way difficulties which are holding up important construction work south of that city through Ortega Hill, Sunland and Carpinteria.

# Charles Amador Abandons Name of Charlie Aplin

Charles Amador, known in motion pictures as Charlie Aplin, whom Charles Spencer Chaplin, famous screen comedian, sued, has abandoned the name Charlie Aplin, his attorney, Ben Goldman, announced yesterday.

Goldman said, however, that Amador will stoutly defend his right to portray "the character of a French tramp" and will assert that Chaplin has no exclusive right to make use of that character.

The suit has been set for trial on the 19th inst. before Judge Jamison. Chaplin has not agreed to drop the suit on Amador discontinuing use of the name Charlie Aplin, Lloyd Wright, one of Chaplin's attorneys, said.

# Aviator Will Jump in Ocean From Airplane

Continuous rain at Ocean Park tomorrow will be the only obstacle to prevent Dave Taylor from leaping from a speeding airplane into the briny deep. He has performed this feat in the East.

"To my best knowledge this stunt has never been done by anyone else but me because I created it," said Taylor, "and I am not afraid of anyone stealing my thunder after they see me do it once."

Taylor says he will fly from Clover Field with Aviator Montee at 2:30 o'clock and again at 4:30 o'clock, going directly to the ocean and leave Montee to return to the field alone.

**VALENTINE DANCE**

A Valentine dance will be given tonight at the St. Ritus Benda Studio at Fifth street and Western avenue. The dance, which will be a masquerade affair, was arranged by Xavier Machado.

**LIQUOR SEIZED IN RAID**

Sergt. Phillips and members of the vice squad yesterday raided the home of Louis Cerutti, 220 LeRoy street, and arrested Cerutti on a Wright Act charge. They found 100 gallons of wine and five gallons of whisky, they said.

POTBOILERS, Main 5045.

# COUPLE SUE ROMAN-CHECA

*[illegible] and Ecuador Representative are Charged With Misrepresentation in House Deal*

J. E. Roman-Checa, promoter with offices in the Hibernian Building, several months ago announced the organization of a $10,000,000 [illegible] to be known as the Latin-American Fruit Company, [illegible] was made defendant in a suit filed in Superior Court for damages by Arthur and Jane Vaillancourt, who charge he attempted to gain possession of their home at 1635 Laurel street, South [illegible] through misrepresentation.

Co-defendant with Mr. Roman-Checa is V. E. Egas, commercial representative for Ecuador in Los Angeles. The complaint [illegible] that the promoter negotiated with them an agreement of [illegible] the property, inducing Mr. [illegible] ... Latin-American Fruit Company. The company is organized under the laws of Delaware.

Mr. Roman-Checa recently negotiated for the purchase of the large Lafourcade ranch at Cucamonga, the price being set at $1,000,000. J. B. Lafourcade after conferring with the Corporation Commissioner demanded a rescission of the contract.

The promoter insisted last night that the reason he had not completed the transaction with Mr. Vaillancourt was because he needed the money for his business venture. He asserted that through Walter Morgan of the Eagle Steamship Company he was arranging for the charter of eight vessels, and that he owned oil stock valued at $2,500,000, as well as plantations in South America.

# SHIPPING and Los Angeles Harbor NEWS

# ECUADOR WILL DOCK AT DAWN

*Liner Scheduled to Arrive at Daybreak*

*Calawaii to Depart at Noon for Honolulu*

*Marked Activity in Export Oil Trade Noted*

At daylight this morning the Pacific Mail's intercoastal liner, Ecuador, will arrive from New York and Havana with 150 passengers. Six hours later the Calawaii will sail for Honolulu, Hilo and Kahului with an equal number of outbound travelers. Tomorrow the Finland, 23,000-ton Panama-Pacific liner, will come in from the north to take out 300 Los Angeles passengers for Havana and New York.

Going out on the Calawaii will be Leonard L. Loakabaugh and his bride, who was Miss Althea Bliedung of Pasadena, before her marriage in that city last Thursday. The Loakabaughs will spend a week of their honeymoon in Hawaii and will return here on the Calawaii three weeks from today.

Others on board the Honolulu liner are C. A. Day, Utah's cement king, from Ogden, and E. E. Baker, Illinois capitalist, and Mrs. Baker.

Dr. J. M. Pershing, first cousin of the commander-in-chief of the A.E.F., is coming in on the Ecuador. Accompanied by his wife, Dr. Pershing is coming to Southern California for an extended vacation. Also on the Ecuador are E. L. Nesbett, widely-known as the builder of New York's "Flatiron" Building, at Fifth avenue and Twenty-third street. He is the vice-president of George A. Fuller Company. Gabriel Martinez, secretary of the Nicaraguan Legation at Paris, en route to his station; Harold Godwin, former editor of the New York Commercial, and David Bloom, Central American financial leader.

The Panama-Pacific liner Manchuria sailed from New York on the 12th inst. for this port with more than 500 passengers aboard, according to dispatches received here yesterday. She is due at Los Angeles Harbor on the 28th inst.

**PETROLEUM EXPORT TRADE GAINS RAPIDLY**

Definite indications of the general revival in California petroleum export appeared yesterday at Los Angeles Harbor. The Standard Oil tankers Charles Pratt and A. C. Bedford, both arrived yesterday and loaded out 200,000 barrels of crude oil for Bayonne, N. J., the first to return of the ten giant oil carriers withdrawn from trade by the Standard Oil Company of New Jersey several months ago. The General Petroleum Corporation announced that the new Norwegian motor tanker Varanger of 12,800 tons has been completed at Amsterdam and will arrive here March 1 to load gasoline for London.

The Varanger, one of the largest tank motorships afloat, is the first of two sister ships which are being expressly built for service out of Los Angeles to the United Kingdom and North Europe. They will remain under Norwegian registry, but are under long-time charter to the General Petroleum Corporation and will make an important addition to the company's nine ships now on regular runs to the Orient, South America, North Pacific and Europe.

The Varanger and her sister ship, as yet unnamed, are of 465 feet length and are powered with Werkspoor-Diesel engines. The General Petroleum tanker Lio is also being motorized at the San Francisco plant of the Bethlehem Shipbuilding Corporation. She will be driven by the new Bethlehem-Diesel engines.

Every available petroleum carrier on the Pacific Coast is being mustered into service to handle the rapidly growing exports from Los Angeles Harbor, which is already averaging 300,000 barrels daily. After two years of idleness the Standard Oil barges Nos. 93 and 95 have been returned to trade, while the company's new electric tanker Alaska Standard has been shifted from San Francisco Bay service to coastwise trade. She sailed from this port yesterday with a full load for the north, the first electrically driven merchant ship to call here.

**CALAWAII OFF TODAY ON TWENTY-NINTH TRIP**

The S. S. Calawaii will sail for Honolulu this noon from Los Angeles Harbor on her twenty-ninth voyage to the Hawaiian Islands with a passenger list of 170, comprising eastern and Southland visitors to the Paradise Isles and Hawaiian residents returning home after a sojourn on the mainland.

The sailing today is the first to include the all-expense tours recently announced by officials of the Los Angeles Steamship Company for the convenience of travelers over the southern route of smooth seas and sunshine direct from Los Angeles, providing a definite itinerary enabling them to see all points of outstanding interest on the Islands of Hawaii on a round-trip of three weeks.

Among the passengers sailing today is Prof. Elmer E. Cary, a dietician of national repute, who is traveling to Honolulu to deliver a series of lectures on domestic science.

Other passengers are C. A. Day, president Ogden Portland Cement Company of Ogden, Utah; Nathan Felder and wife of El Paso, Tex.; E. P. Bosbyshell, well-known wholesale merchant of Los Angeles; Walter Faulkner and Mrs. Faulkner of Lynn, Mass.; Clayton Farrell and Mrs. Farrell of Joliet, Ill.; Emerit Baker and wife of Kewanee, Ill.; Henry C. Ward, Sterling, O., and Ross H. Shaw, Carl G. Shaw, Billy N. Shaw, Mrs. Etta J. Shaw and Miss Dorothy Shaw, all of Los Angeles.

**SHIPYARD ACTIVITY SHOWS NOTABLE GAIN**

Shipyards in the port district are likewise enjoying an increased activity with the oil export revival. The British tanker Tascalusa of the Standard Transportation Company arrived yesterday from the Orient in ballast and went to the Bethlehem yards for blow-down and voyage repairs before re-entering service under charter to the Chilean Exploitation Corporation, in trade to the west coast of South America. The Struthers & Barry liner West Sequana yesterday went to the same plant for the installation of a new high-pressure piston and other machinery repairs before loading 35,000 cases of case oil, 25,000 cases of sardines and 1500 tons of general cargo for the Far East. The Shipping Board tanker Shreveport is due today from New Zealand in ballast and will go to the yards of the Los Angeles Shipbuilding and Drydock Corporation for propeller and voyage repairs, while the lumber steamer Halco will go to the Bethlehem yards for inspection, survey and repairs. Also undergoing overhaul and repairs at the Los Angeles yards are the liner Harvard and the General Petroleum Corporation tanker Emidio.

Announcement was made yesterday by the United States Shipping Board that Capt. Melville Bulger, widely known Pacific mariner, has been appointed second in command of the steamer Leviathan, alternating on the bridge of the giant greyhound with Capt. Herbert Hartley. Capt. Bulger, who took the Stanley Dollar around the world on her initial globe-circling voyage, is at present chief officer of the Dollar around-the-world liner President Monroe.

The old barkentine Lahaina, famous twenty years ago as the fastest of her type in Pacific trade, yesterday was towed to the banks off Redondo to spend her remaining days as a fishing barge. She has been divested of her lofty hamper, while her hull has been fitted out for the accommodation of fishing parties.

A new feeder service, and the first serving Newport Harbor by water, got underway last night with the departure of the new little motorship Newport to Ventura with 4000 sacks of cement. The vessel will proceed to Santa Barbara, returning thence to Los Angeles, and proceeding to Newport Harbor and San Diego. All these ports will be on her regular run. The vessel has just been completed at Newport Harbor by H. S. McGaffey, her owner, a contractor of Los Angeles. She is motor-driven, and has a net tonnage of seventy-five tons. Capt. Arthur Knapps will command her.

The Mexican Free Ports passenger and freight steamer Bolivar arrived from Mexico and departed for San Francisco yesterday, after discharging a large cargo of rice, dried shrimp and coffee. The vessel is reported to have disembarked sixty Armenians and Russians at Ensenada, coming from Manzanillo for purported purposes of colonization. American immigration officials are reported to have been notified on the border lest the sixty may attempt surreptitious entry into the United States.

A new service to aid vessels in distress, to be known as the Port of Los Angeles Salvage Company, has been organized at the harbor, it was announced yesterday by Capt. A. B. Paulsen, president of the new company. Others affiliated with him are Ivar Bell, head of the Coast Welding Company; A. R. Pegg, local manager of the International Compression Company, and Charles Driefus, local capitalist. The new company will have headquarters at 118 West Seventh street, San Pedro.

Strengthening of intercoastal trade has prompted the American-Hawaiian Steamship Company to put back the steamer Georgian on the run and the ship is due here from the east coast on the 19th inst., with a full cargo for the Pacific Coast. The Kentuckian also is due from the East the same day with a big cargo. She will discharge 2500 tons here. The motorship Californian of the same line will sail for San Francisco today after dropping 2700 tons, including 2400 automobile bumpers and 4500 cases of jello.

**UNITED STATES BATTLE FLEET AT LOS ANGELES HARBOR**

BATTLESHIP DIVISIONS

U.S.S. CALIFORNIA (fleet flagship.)

DIVISION 3

U.S.S. ARIZONA (flagship.)
U.S.S. OKLAHOMA.
U.S.S. NEVADA.

DIVISION 4

U.S.S. NEW MEXICO (flagship.)
U.S.S. IDAHO.
U.S.S. MISSISSIPPI.

DIVISION 5

U.S.S. WEST VIRGINIA (flagship.)
U.S.S. COLORADO.
U.S.S. MARYLAND.
U.S.S. TENNESSEE.

U. S. FLEET BASE FORCE

U.S.S. PROCYON (flagship.)
U.S.S. RELIEF (hospital.)
U.S.S. MEDUSA (repair ship.)
U.S.S. AROOSTOOK.
U.S.S. BRANT.
U.S.S. GANNET.
U.S.S. PARTRIDGE.
U.S.S. PINOLA.
U.S.S. S.C.-306.
U.S.S. MOTOR TUG 90.
U.S.S. OIL BARGE 23.
U.S.S. OIL BARGE 24.
U.S.S. WATER BARGE 20.

## SHIPPING

**PORT INDEX**

OUTER HARBOR DISTRICT

Berth Nos.
16—General Petroleum Corporation.
34-55—Outer Harbor Dock and Wharf Company.
57—S. L. Kreider.
58—Municipal High Density Cotton Compress.
59—Mexican States Line.
60—McCormick & McPherson.
70-71—Pan-American Petroleum Company.
[illegible]
74-76—E. K. Wood Lumber Company.

SAN PEDRO DISTRICT

73—Southern Pacific slip.
81-82—Southern Pacific wharf, south of Fifth St.
85-87—Southern Pacific wharf, north of Fifth St.
88—First-street wharf.
89—Banning & Hoyt, Inc.
94—Marine Engine Works.
95-96—Kerckhoff-Cuzner Mill & Lumber Co.
97-101—Standard Oil Company.

WEST BASIN DISTRICT

108-109—Los Angeles Shipbuilding & Dry Dock Co.
118-120—Associated Oil Company.
121-123—San Pedro Lumber Company.

WILMINGTON DISTRICT

147-148—Shell Company.
150-151—Union Oil Company.
152-154—Pacific Steamship Co., Admiral Line. Panama-Pacific Line.
155-157—Los Angeles Steamship Company.
158—Williams Line.
159-160—Struthers & Barry, Inc.
165—Julian Petroleum Corporation.
173—Petroleum-Midway Company.
175-176—American-Hawaiian Steamship Company.
177-179—McCormick Steamship Company.
181—Municipal Oil Loading Wharf.
184-185—Catalina Terminal.
187—C. J. Lehman, Vegetable Oil Co.
188—Pacific Mail Steamship Company.
189-191—Norton, Lilly & Co.
194—Municipal Stockyard.
195-197—Charles R. McCormick Lumber Company.
198-199—L. W. Blinn Lumber Company.
200B-200H—Consolidated Lumber Company.

TERMINAL ISLAND DISTRICT

214-217—Petroleum Export Corporation.
222-225—Hammond Lumber Company.
230A—Dollar Line.
230E—General Steamship Corporation.
232-235—Crescent Wharf and Warehouse Company.
232B—Luckenbach Steamship Co. (westbound.)
232DE—Luckenbach Steamship Co. (eastbound.)
240XYZ—Bethlehem Shipbuilding Corporation.
240ABC—General Petroleum Corporation.

**CARGO ARRIVALS AT THIS PORT**

FRIDAY, FEBRUARY 13

British tank steamer MINA BREA, Capt. Brown, from Ioco, B. C., 12:05 a.m. In ballast to load oil for Imperial Oil Company. Standard Oil Company, local agents.

Tank motorship ALASKA STANDARD, Capt. Jordan, from San Diego, 12:25 a.m. In ballast to load oil for Standard Oil Company of California.

British tank steamer TASCALUSA, Capt. Rody, from Nagasaki, 12:35 a.m. In ballast to load oil for Chilean Exploration Company. W. H. Wickersham, local agent.

Steamer CRICKET, Capt. Wehman, from Gray's Harbor, 5:45 a.m. Lumber cargo for Cricket Steamship Company.

*Steamer NEWPORT, Capt. Genereaux, from San Francisco and Santa Barbara, 6:25 a.m. Passengers and general cargo for Los Angeles Dispatch Line.

Steamer DAVID C. MEYER, Capt. Danskanan, from San Diego, 6:35 a.m. Partial lumber cargo for McCormick Lumber Company.

*Mexican steamer BOLIVAR, Capt. Corona, from Salina Cruz and Mexican ports, 7:10 a.m. Passengers and general cargo for Mexican Free Ports Steamship Line. Krueger & Selleck, local agents.

Tank steamer FRANK G. DRUM, Capt. Madeson, from Avon, 7:35 a.m. In ballast to load oil for Associated Oil Company.

*Steamer YALE, Capt. Self, from San Francisco, 10:35 a.m. Passengers and general cargo for Los Angeles Steamship Company.

Steamer ROBIN HOOD, Capt. McKenzie, from San Francisco, 11:10 a.m. To load general cargo for Isthmian Line. Norton, Lilly & Co., local agents.

Tank steamer A. C. BEDFORD, Capt. Gove, from New York, 11:35 a.m. In ballast to load oil for Standard Oil Company of New Jersey.

Tank steamer W. S. MILLER, Capt. Wallace, from Richmond, 3:10 p.m. In ballast to load oil for Standard Oil Company of California.

Motorship FRANK LYNCH, Capt. Hammerstein, from Mobile, 3:35 p.m. General cargo for Pacific, Gulf and Caribbean Line. Swayne & Hoyt, local agents.

Steamer JANE NETTLETON, Capt. Peterson, from San Diego, 4:16 p.m. Partial lumber cargo for A. F. Mahony Company.

*Steamer AVALON, Capt. Mussetter, from Catalina Island, 5:15 p.m. Passengers and general cargo for Wilmington Transportation Company.

*Steamer ROSE CITY, Capt. MacGann, from Portland, 7:50 p.m. Passengers and general cargo for McCormick Steamship Company.

**DUE TO ARRIVE**

9 P.M. TO MIDNIGHT

Steamer CURACAO, Capt. Hall, from Portland, via San Francisco. General cargo for Pacific Steamship Company.

**DEPARTURES**

FRIDAY, FEBRUARY 13

Tank steamer AGWIPOND, Capt. Bruce, for New York, 12:10 a.m. 95,691 barrels of oil for Tidewater Oil Company.

Tank steamer MONTEBELLO, Capt. Plath, for Martinez, 2:05 a.m. 76,381 barrels of oil for Union Oil Company.

Steamer ANDREA F. LUCKENBACH, Capt. McDonald, for Philadelphia, 8:20 a.m. General cargo for Luckenbach Steamship Company.

*Steamer AVALON, Capt. Mussetter, for Catalina Island, 10:35 a.m. Passengers, mail and general cargo for Wilmington Transportation Company.

*Steamer EMMA ALEXANDER, Capt. Halversen, for San Diego, 11:35 a.m. Passengers and general cargo for Pacific Steamship Company.

Tank motorship ALASKA STANDARD, Capt. Jordan, for San Francisco, 11:45 a.m. 14,000 barrels of oil for Standard Oil Company of California.

Tank steamer CHARLES PRATT, Capt. Barbrick, for Bayonne, 1 p.m. 84,690 barrels of oil for Standard Oil Company of New Jersey.

*Steamer YALE, Capt. Self, for San Francisco, 4:30 p.m. Passengers and general cargo for Los Angeles Steamship Company.

Steamer JACOX, Capt. Johnson, for Seattle, via San Francisco, 5 p.m. General cargo for Nelson Steamship Company.

Tank steamer LOS ALAMOS, Capt. Thorsten, for Puget Sound, 6:30 p.m. 30,000 barrels of oil for General Petroleum Company.

British tank steamer MINA BREA, Capt. Brown, for Ioco, B. C., 7:05 p.m. 38,400 barrels of oil for Imperial Oil Company, Ltd.

Steamer LENA LUCKENBACH, Capt. Jorgensen, for Galveston, 7:35 p.m. General cargo for Luckenbach Steamship Company.

*Mexican steamer BOLIVAR, Capt. Corona, for San Francisco, 8 p.m. Passengers and general cargo for Mexican Free Ports Steamship Line.

*Steamer NEWPORT, Capt. Genereaux, for San Francisco, 9 p.m. Passengers and general cargo for Los Angeles Dispatch Line.

Steamer JANE NETTLETON, Capt. Peterson, for Seattle, via Santa Barbara, 9:20 p.m. Partial cargo for A. F. Mahoney Lumber Company.

**DUE TO DEPART**

9 P.M. TO MIDNIGHT

Tank steamer A. C. BEDFORD, Capt. Gove, for New York. 118,110 barrels of oil for Standard Oil Company of New Jersey.

Tank steamer DEROCHE, Capt. Larsen, for Balboa. 55,235 barrels of oil for Union Oil Company.

Tank steamer W. S. MILLER, Capt. Wallace, for Richmond. 76,231 barrels of oil for Standard Oil Company of California.

**CARGO VESSELS DUE TO ARRIVE**

SATURDAY, FEBRUARY 14

*Steamer ECUADOR, Capt. Bowe, from New York. Passengers and general cargo for Pacific Mail Steamship Company.

*Steamer EMMA ALEXANDER, Capt. Halversen, from San Diego. Passengers and general cargo for Pacific Steamship Company.

Tank steamer HAGOOD, Capt. Hutchins, from Philadelphia. In ballast to load oil for City Service Refining Company. W. H. Wickersham, local agent.

Tank steamer MOJAVE, Capt. Woodworth, from Seattle. In ballast to load oil for General Petroleum Corporation.

Tank steamer SANTA MARIA, Capt. Andreasen, from Antofagasta. In ballast to load oil for Union Oil Company.

Motorship BOOBYALLA, Capt. Tibbetts, from Seattle and San Francisco. General cargo for Pacific Steamship Company.

Steamer HORACE LUCKENBACH, Capt. McNamara, from Boston. General cargo for Luckenbach Steamship Company.

German steamer HOLGER, Capt. Zimmerman, from San Francisco. To load general cargo for United American Line. Los Angeles Steamship Company, local agents.

Motorship MISSOURIAN, Capt. Hersey, from San Francisco. To load general cargo for American-Hawaiian Steamship Company.

Steamer DAN F. HANLON, Capt. Gallis, from Gray's Harbor. Lumber cargo for W. R. Chamberlin & Co.

Steamer WM. DONOVAN, Capt. Anderson, from Gray's Harbor. Lumber cargo for Donovan Lumber Company.

Tank steamer W. S. PORTER, Capt. Koppe, from Linnton, Or. In ballast to load oil for Associated Oil Company.

**CARGO VESSELS DUE TO DEPART**

SATURDAY, FEBRUARY 14

*Steamer ECUADOR, Capt. Bowe, for San Francisco. Passengers and general cargo for Pacific Mail Steamship Company.

*Steamer ROSE CITY, Capt. Maggann, for Portland. Passengers and general cargo for McCormick Steamship Company.

*Steamer CALAWAII, Capt. Sawyer, for Honolulu. Passengers and general cargo for Los Angeles Steamship Company.

*Japanese steamer SEATTLE MARU, Capt. Narita, for Durban, via Kobe. Passengers and general cargo for Osaka Shosen Kaisha Line.

Motorship CALIFORNIAN, Capt. Lyons, for San Francisco. General cargo for American-Hawaiian Steamship Company.

British steamer OKLAHOMA, Capt. Carmack, for San Francisco. General cargo for Compagnie Transatlantique.

Steamer SUPORTCO, Capt. McNabb, for San Francisco. General cargo for Transmarine Steamship Corporation.

Steamer WEST SEQUANA, Capt. Svedstrup, for Manila, via San Francisco. General cargo for American Far East Company.

Tank steamer LEBEC, Capt. Gilbert, for Seattle. 70,000 barrels of oil for General Petroleum Corporation.

German steamer HOLGER, Capt. Zimmerman, for Amsterdam. General cargo for United American Line.

**PASSENGER SCHEDULE**

ARRIVING

Feb. 14—Ecuador, New York, 6 a.m.
Feb. 14—Emma Alexander, San Diego, 8 p.m.
Feb. 15—Finland, San Francisco, 2 p.m.
Feb. 15—Humboldt, San Francisco, 6 a.m.
Feb. 15—Yale, San Francisco, 10 a.m.
Feb. 16—Admiral Farragut, Portland, 6 a.m.
Feb. 16—Yale, San Diego, 2 p.m.
Feb. 16—Balboa, Gothenburg, 8 a.m.

DEPARTING

Feb. 14—Ecuador, San Francisco, 4 p.m.
Feb. 14—Rose City, Portland, 4 p.m.
Feb. 14—Calawaii, Honolulu, 12 noon.
Feb. 15—Emma Alexander, Seattle, 11 a.m.
Feb. 15—Humboldt, San Francisco, 6 p.m.
Feb. 15—Yale, San Diego, 3 p.m.
Feb. 16—Admiral Farragut, San Diego, 2 p.m.
Feb. 16—Yale, San Francisco, 4 p.m.
Feb. 16—Finland, New York, 3 p.m.

**VESSELS IN PORT**

(See Port Index for Berth Locations)

ACTIVE SHIPS

| | |
|---|---|
| Passenger vessels: | |
| Calawaii, steamer | 155 |
| Seattle Maru, steamer | 57 |
| Ecuador, steamer | 188 |
| Cargo vessels: | |
| Frank Lynch, steamer | 90 |
| Oklahoma, British steamer | 230-E |
| Pomona, steamer | 190 |
| Suportco, steamer | 34 |
| Vaquero, steamer | 95 |
| West Sequana, steamer | 240-X |
| Oil tankers: | |
| Lebec, steamer | 241 |
| Tascalusa, British steamer | 240 |
| Lumber carriers: | |
| Cricket, steamer | 198 |
| David C. Meyer, steamer | 73 |
| Jane Nettleton, steamer | 222 |
| Oregon, steamer | 96 |
| **ON SCHEDULE** | |
| Avalon, steamer | 185 |
| **PLEASURE CRAFT** | |
| Sultana, steam yacht | Anchor |
| **MOTION-PICTURE CRAFT** | |
| Dauntless, schooner | Long Beach |
| Fox, schooner | Long Beach |
| Sequoia, auxiliary schooner | 41 |
| Wm. G. Irwin, schooner | 41 |
| **VESSELS LAID UP** | |
| Angel, motorship | Long Beach |
| Alejandro, Mexican steamer | 202 |
| Bergen, steamer | Long Beach |
| Catalina, steamer | 184 |
| Cabrillo, steamer | Long Beach |
| Harvard, steamer | 188 |
| Hermosa, steamer | Long Beach |
| Jeannette R., motorship | Long Beach |
| Lahaina, barge | 240-Z |
| Mesa, hull | Long Beach |
| Monfalcone, barkentine | Long Beach |
| Phyllis, steamer | 206 |
| William Bowden, schooner | 41 |

**TIDES FOR FEBRUARY, 1925**

HIGH WATER

| Day | Time | Height | Time | Height |
|---|---|---|---|---|
| 14 | 0:45 | 5.2 | 12:47 p.m. | 4.3 |
| 15 | 1:36 | 5.0 | 2:17 | 3.4 |
| 16 | 2:42 | 5.1 | 4:17 | 3.2 |
| 17 | 3:54 | 5.4 | 5:53 | 3.5 |
| 18 | 5:04 | 5.8 | 6:36 | 3.9 |
| 19 | 6:07 | 6.2 | 7:43 | 4.3 |
| 20 | 7:02 | 6.6 | 8:23 | 4.6 |
| 21 | 7:50 | 6.8 | 9:01 | 4.9 |
| 22 | 8:36 | 6.8 | 9:38 | 5.1 |
| 23 | 9:21 | 6.6 | 10:14 | 5.2 |
| 24 | 10:04 | 6.1 | 10:51 | 5.2 |
| 25 | 10:46 | 5.5 | 11:27 | 5.2 |
| 26 | 11:31 | 4.8 | | |
| 27 | 0:06 | 5.0 | 12:20 p.m. | 4.0 |
| 28 | 0:49 | 4.8 | 1:23 | 3.4 |

LOW WATER

| Day | Time | Height | Time | Height |
|---|---|---|---|---|
| 14 | 7:11 | 1.5 | 6:59 | 1.3 |
| 15 | 8:35 | 1.4 | 7:58 | 1.8 |
| 16 | 10:14 | 0.8 | 9:15 | 2.1 |
| 17 | 11:36 | 0.3 | 10:37 | 2.3 |
| 18 | 12:38 p.m. | —0.3 | 11:51 | 2.1 |
| 19 | 1:28 | —0.8 | | |
| 20 | 0:51 a.m. | 1.8 | 2:12 p.m. | —1.2 |
| 21 | 1:43 | 1.4 | 2:53 | —1.3 |
| 22 | 2:32 | 1.1 | 3:32 | —1.2 |
| 23 | 3:19 | 0.9 | 4:09 | —0.9 |
| 24 | 4:06 | 0.8 | 4:45 | —0.5 |
| 25 | 4:54 | 0.4 | 5:20 | 0.1 |
| 26 | 5:44 | 1.0 | 5:54 | 0.7 |
| 27 | 6:42 | 1.2 | 6:31 | 1.3 |
| 28 | 7:53 | 1.3 | 7:13 | 1.9 |

SUN AND MOON

| Day | Sunrise | Sunset | Moonrise | Moonset |
|---|---|---|---|---|
| 14 | 6:52 | 5:51 | 11:39 | 10:10 |
| 15 | 6:51 | 5:52 | | 10:48 |
| 16 | 6:51 | 5:53 | 0:32 a.m. | 11:31 |
| 17 | 6:50 | 5:54 | 1:37 | 12:19 p.m. |
| 18 | 6:49 | 5:55 | 2:42 | 1:14 |
| 19 | 6:48 | 5:56 | 3:44 | 2:14 |
| 20 | 6:47 | 5:56 | 4:42 | 3:19 |
| 21 | 6:46 | 5:57 | 5:34 | 4:26 |
| 22 | 6:45 | 5:58 | 6:21 | 5:34 |
| 23 | 6:44 | 5:59 | 7:04 | 6:41 |
| 24 | 6:43 | 6:00 | 7:42 | 7:46 |
| 25 | 6:41 | 6:01 | 8:18 | 8:48 |
| 26 | 6:40 | 6:02 | 8:53 | 9:47 |
| 27 | 6:39 | 6:03 | 9:27 | 10:46 |
| 28 | 6:38 | 6:04 | 10:02 | 11:43 |

## RADIO REPORT

The Radio Corporation of America, in co-operation with the United States Public Health Service and the Seamen's Institute, will receive requests for medical and surgical service from ships at sea through the KSE station at Los Angeles Harbor and its KPH station at San Francisco, without cost.

[BY RADIO CORPORATION OF AMERICA]

WILMINGTON STATION

Noon, February 12

ORLEANS, San Francisco for New York, 1559 miles south of Los Angeles.
SUJERSEYCO, New York for Los Angeles, 1458 miles south of Los Angeles.

8 p.m., February 12

WILLFARO, Los Angeles for San Francisco, 13 miles from Los Angeles.
MAHORA, Los Angeles for Balboa, 170 miles south of Los Angeles.
S. C. T. DODD, Los Angeles for Balboa, 2161 miles northwest of Balboa.
DINTELDYK, Los Angeles, 1164 miles south of Los Angeles.
TORHAMVAN, San Francisco for Cuba, 1675 miles south of Los Angeles.
POINT LOBOS, New Orleans for Los Angeles, 848 miles from New Orleans.

Noon, February 13

CIRCINUS, San Francisco for Balboa, 909 miles south of San Francisco.
DAVID McKELVY, Los Angeles for New York, 445 miles south of Los Angeles.
DIXIE ARROW, San Francisco for New York, 636 miles south of San Francisco.
SANTA MALTA, Balboa for Los Angeles, 1330 miles south of Los Angeles.

8 p.m., February 13

ROTARIAN, San Francisco for Talara, 1146 miles south of San Francisco.
DAN F. HANLON, Gray's Harbor for Los Angeles, 58 miles south of Los Angeles.
JACOX, Los Angeles for San Francisco, 25 miles from Los Angeles.
LA PLACENTIA, Martinez for Los Angeles, 115 miles from Los Angeles.
ALASKA STANDARD, Los Angeles for San Francisco, 286 miles from San Francisco.
MONTEBELLO, Los Angeles for Martinez, 218 miles from Martinez.

8 p.m., February 12

LURLINE, Seattle for Honolulu, 2168 miles from Seattle.
PRESIDENT ADAMS, Honolulu for Kobe, 1600 miles west of Honolulu.
PRESIDENT JEFFERSON, Seattle for Yokohama, 1593 miles from Seattle.
EMPRESS OF ASIA, Vancouver for Yokohama, 2469 miles from Vancouver.
PRESIDENT JACKSON, Yokohama for Seattle, 3401 miles from Seattle.
MAUI, left Honolulu for Hilo at 5 p.m.
HALO, Boston for Los Angeles, 1118 miles south of Los Angeles.
CAPTO, British Columbia for New York, 22 miles north of Farallons.
TECUMSEH, Shanghai for San Francisco, 620 miles from San Francisco.
MONTGOMERY CITY, Honolulu for Delaware Breakwater, 4260 miles west of Balboa.
MAKAWELI, Ahukini for San Francisco, 484 miles from San Francisco.
MANOA, Honolulu for San Francisco, 1673 miles from San Francisco.
HOLGER, San Francisco for Los Angeles, left San Francisco at 11 p.m.
JAVA ARROW, San Francisco for Hongkong, 1200 miles west of Los Angeles.
RADNOR, Los Angeles for Yokohama, 1540 miles west of Los Angeles.
ADMIRAL FARRAGUT, Portland for San Francisco, 267 miles from San Francisco.
WILHELMINA, San Francisco for Honolulu, 370 miles from San Francisco.
YANKEE ARROW, Nagasaki for Los Angeles, 1667 miles from Los Angeles.
SOMME, Honolulu for San Francisco, 258 miles from San Francisco.
ATLANTIC SUN, Vladivostok for San Francisco, 994 miles from San Francisco.
STEEL EXPORTER, Honolulu for Balboa, 2538 miles west of Balboa.
BROAD ARROW, Dairen for San Francisco, 1110 miles from San Francisco.

8 p.m., February 13

ROBERT JOHNSON, Newport for San Francisco, 45 miles south of Newport.
ADMIRAL EVANS, San Francisco for Portland, 30 miles from San Francisco.
ELDORADO, Seattle for San Francisco, 195 miles from San Francisco.
ATLAS, Richmond for Aberdeen, 321 miles from Aberdeen.
STEEL SCIENTIST, San Francisco for Providence, left San Francisco at 4:30 p.m.
SALINA, San Francisco for Los Angeles, 326 miles from Los Angeles.
CAPT. A. F. LUCAS, towing Barge 93, Willbridge for Los Angeles, 50 miles from Los Angeles.
J. A. MOFFETT, Los Angeles for Powell River, 100 miles from Powell River.
MUNDELTA, San Francisco for Portland, 20 miles from San Francisco.
WAIMEA, San Francisco for Los Angeles, 23 miles south of San Francisco.
CACIQUE, San Francisco for Vancouver, 73 miles from San Francisco.
W. R. CHAMBERLIN, JR., San Diego for Tacoma, 146 miles from San Diego.
EL SEGUNDO, Astoria for Richmond, 330 miles from Richmond.
STEEL TRADER, San Francisco for Seattle, 120 miles from Seattle.
RICHMOND, towing Barge 95, Seattle for Los Angeles, 464 miles from Los Angeles.
ADMIRAL EVANS, San Francisco for Portland, 30 miles from Portland.
ADNA, Los Angeles for Yokohama, 250 miles south of San Francisco.
WILLFARO, Los Angeles for San Francisco, 90 miles south of San Francisco.
CURACAO, San Francisco for Wilmington, 212 miles from Wilmington.
ADMIRAL SEBREE, San Francisco for Seattle, 430 miles from Seattle.
MAHUKONA, Mukilteo for Honolulu, 220 miles from Mukilteo.
SUCARSECO, Gray's Harbor for Los Angeles, 416 miles south of Gray's Harbor.

[BY FEDERAL TELEGRAPH]

LOS ANGELES STATION

The Federal Telegraph Company, in co-operation with the Los Angeles Receiving Hospital staff, will receive requests for medical and surgical services for ship crews from vessels at sea through KOK station at Los Angeles, without cost.

8 p.m., February 12

ORINOCO, New York for Seattle, at Launion.
TATJANA, Vancouver for New York, 2200 miles south of Victoria.
INDRA, San Jose for Los Angeles, 1122 miles south of Los Angeles.
KATHERINE R., San Diego for Salina Cruz, off Magdalena Bay.
NAPLES MARU, Galveston, Tex., for Los Angeles, 1400 miles south of Los Angeles.
EMIDIO, Los Angeles for Seattle, 115 miles north of Los Angeles.
DINTELDYK, London for Los Angeles, 1164 miles south of Los Angeles.
TANANA, New York for Mobile, Ala., 295 miles southeast of Mobile.
POINT JUDITH, Los Angeles for Tampico, 1517 miles south of Los Angeles.
EL GRILLO, United Kingdom for Los Angeles, 1140 miles north of Balboa.
MYSTIC, Los Angeles for New York, 1305 miles south of Los Angeles.

Noon, February 12

MISSISSIPPI, Acajutla for San Francisco, 630 miles south of San Francisco.

Noon, February 13

HAGOOD, Philadelphia for Los Angeles, 261 miles south-southeast of Los Angeles.
ANDREA F. LUCKENBACH, Los Angeles for Philadelphia, 45 miles south-southeast of Los Angeles.
HORACE LUCKENBACH, New York for Los Angeles, 525 miles south-southeast of Los Angeles.
THOMAS P. BEAL, Los Angeles for Jacksonville, 686 miles south-southeast of Los Angeles.
AGWIPOND, Los Angeles for New York, 126 miles south-southeast of Los Angeles.
HALO, Boston for Los Angeles, 864 miles south-southeast of Los Angeles.
MISSISSIPPI, Acajutla for San Francisco, 480 miles south-southeast of San Francisco.
G. HARRISON SMITH, Los Angeles for Chile, 163 miles south-southeast of Los Angeles.
SHREVEPORT, Wellington for Los Angeles, 310 miles south-southeast of Los Angeles.
AGWIMOON, San Francisco for New York, 1128 miles south-southeast of San Francisco.
MAINE, New York for San Diego, 965 miles south-southeast of San Diego.
STEEL EXPORTER, Honolulu for Balboa, 2203 miles northwest of Balboa.

8 p.m., February 13

POINT LOMA, Santa Barbara for Newport, 75 miles northwest of Santa Barbara.
PETER KERR, Jacksonville for Los Angeles, 370 miles south-southeast of Los Angeles.
WAPAMA, Los Angeles for San Francisco, 90 miles south-southeast of San Francisco.
WEST CAMARGO, Los Angeles for San Juan, 741 miles south-southeast of Los Angeles.
NOYO, San Diego for San Francisco, 137 miles south-southeast of San Francisco.
LOS ALAMOS, Los Angeles for Portland, 30 miles northwest of Los Angeles.
M. H. WHITTIER, Los Angeles for Iquique, 320 miles south-southeast of Los Angeles.
KATHERINE R., San Diego for Salina Cruz, off Cape San Lucas.
ODUNA, New Orleans for Los Angeles, 680 miles south-southeast of Los Angeles.
ECUADOR, New York for Los Angeles, 440 miles south-southeast of San Francisco.
W. S. PORTER, San Francisco for Los Angeles, 65 miles northwest of Los Angeles.
INDRA, Acajutla for Los Angeles, 895 miles south-southeast of Los Angeles.
UTACARBON, Balboa for Los Angeles, 765 miles south-southeast of Los Angeles.
SANNAZARIO, Buenos Aires for Los Angeles, 850 miles south-southeast of Los Angeles.
BALBOA, Champerico for Los Angeles, 650 miles south-southeast of Los Angeles.

SAN FRANCISCO STATION

8 p.m., February 12

PRESIDENT JACKSON, Yokohama for Seattle, 3401 miles from Seattle.
THOMAS, Manila for San Francisco, 2073 miles from San Francisco.
DILWORTH, Cebu for Portland, 4380 miles from Columbia River.
WEST PROSPECT, Hongkong for San Francisco, 3992 miles from San Francisco.
SUJERSEYCO, New York for Los Angeles, 1438 miles southeast of Los Angeles.
LIEBRE, Yokohama for Los Angeles, 1537 miles from Yokohama.
METON, Los Angeles for Manila, 4777 miles from Los Angeles.
WEST CAJOOT, San Francisco for Yokohama, 880 miles from Yokohama.
PRESIDENT TAFT, San Francisco for Honolulu, 1066 miles west of San Francisco.
WEST FARALLON, San Francisco for Yokohama, 2731 miles west of San Francisco.
VENTURA, Sydney for San Francisco, 1227 miles southwest of San Francisco.
PRESIDENT LINCOLN, Yokohama for San Francisco, 3845 miles west of San Francisco.
VENEZUELA, San Francisco for New York, anchored at Launion.
PRESIDENT ROOSEVELT, Bremen for New York, 433 miles east of New York.
SIDNEY M. HAUPTMAN, New York for Los Angeles, 2297 miles south of Los Angeles.

8 p.m., February 13

MARGARET DOLLAR, Baltimore for Los Angeles, 610 miles southeast of Los Angeles.
ECUADOR, New York for San Francisco, 440 miles south of San Francisco.
STOCKTON, bound assistance West Jena, 65 miles southwest of Columbia River.
COLUMBIA, New York for San Francisco, 309 miles south of New York.
ODUNA, New Orleans for Los Angeles, 600 miles from Los Angeles.
SONOMA, San Francisco for Sydney, 1615 miles from San Francisco.
NOYO, San Diego for San Francisco, 137 miles south of San Francisco.
H. W. BAXTER, San Francisco for Eagle Harbor, 300 miles from San Francisco.
WEST KATAN, Portland for Los Angeles, 314 miles south of Columbia River.
BROOKDALE, Los Angeles for San Francisco, 115 miles from San Francisco.
MOJAVE, Seattle for Los Angeles, 855 miles from Los Angeles.
SILVERADO, San Francisco for Seattle, 80 miles north of San Francisco.
F. A. WARNER, San Francisco for Coos Bay, 90 miles north of San Francisco.
WHITNEY OLSON, Bellingham for Redondo, 673 miles from Bellingham.
W. S. PORTER, San Francisco for Los Angeles, 65 miles from Los Angeles.
EL CAPITAN, Anacortes for Los Angeles, 420 miles from Los Angeles.
OLYMPIC, Gray's Harbor for Los Angeles, 654 miles from Los Angeles.
SWIFTSURE, San Francisco for Fall River, 435 miles south of San Francisco.

PORTLAND STATION

8 p.m., February 12

SUDAWBONCO, New York for Willapa Harbor, 440 miles north of San Francisco.
HORTA, Gray's Harbor for Honolulu, 490 miles from Gray's Harbor.
CLYDE MARU, Gray's Harbor for Yokohama, Lat. 50 N., Long. 135.15 W.
MANCHESTER CIVILIAN, Milke for Coos Bay, 290 miles from Coos Bay.
KAIKYU MARU, Port Alice for Yokohama, 400 miles west of Columbia River.
KATRINA LUCKENBACH, San Francisco for Portland, 130 miles from San Francisco, noon.
HANKOW MARU, Kobe for Gray's Harbor, 1300 miles from Gray's Harbor.
STOCKTON, Los Angeles for Portland, 294 miles south of Columbia River.
WEST JESSUP, Portland for Yokohama, 1443 miles from Columbia River.

8 p.m., February 13

LASSEN, Gray's Harbor for San Francisco, 407 miles from San Francisco.
CATHWOOD, Port San Luis for Vancouver, 232 miles from Vancouver.
WILLAMETTE, St. Helens for San Francisco, 25 miles from St. Helens.
F. A. DOUTY, Newport for Astoria, off Columbia River light vessel.
ROBERT JOHNSON, Newport for San Francisco, 45 miles south of Newport.
EVERETT, Everett for Los Angeles, 614 miles from Los Angeles.
CELILO, San Francisco for Willapa Harbor, 275 miles north of San Francisco.
CADDOPEAK, San Francisco for Seattle, 345 miles from Seattle.
CASCADE, Columbia River for Los Angeles, 635 miles from Los Angeles.
ERNEST H. MEYER, St. Helens for San Diego, 25 miles west of Astoria.
CARRISO, San Francisco for Portland, in Columbia River, 72 miles from Portland.
WALLINGFORD, Portland for San Francisco, 10 miles south of Columbia River.
WEST CACTUS, San Francisco for Portland, 145 miles south of Columbia River.
SHASTA, San Francisco for Gray's Harbor, 342 miles from Gray's Harbor.
BROOKINGS, San Francisco for Portland, 329 miles from San Francisco.
WEST JENA, Nagoya for Portland, 395 miles from Columbia River.
MAHUKONA, Mukilteo for Honolulu, 130 miles from Mukilteo.
EL ABETO, Anyox for Seattle, 338 miles north of Seattle.
HORDA, Gray's Harbor for Honolulu, 750 miles from Gray's Harbor.

## ARRIVALS AND CLEARANCES AT WORLD'S PORTS

[BY A. P. NIGHT WIRE]

SAN FRANCISCO, Feb. 13.—Arrived: Bandon, 2:30 a.m., Bandon; Elizabeth, 3:45 a.m., Bandon; Wm. F. Herrin, 2:30 a.m., Los Angeles; Humboldt, 5:35 a.m., Los Angeles; Tejon, 4 a.m., Astoria; San Antonio, 5 a.m., Monterey; Yellowstone, 5:20 a.m., Gray's Harbor; Saginaw, 3 p.m., Gray's Harbor; Westport, 8:10 a.m., Crescent City; Admiral Schley, San Diego; Stanwood, 8:10 a.m., Everett; Steel Scientist, 6:50 a.m., Columbia River; [illegible] City, 2 p.m., Portland.

Sailed: Cacique, 9:15 a.m., Vancouver; Admiral Sebree, 2:30 a.m., Seattle; Silverado, 10:40 a.m., Seattle; F. S. Loop, 12:55 p.m., Seattle; Curacao, 6 a.m., Los Angeles; Catherine Donovan, 9:50 a.m., Los Angeles; Tamalpais, 11:50 a.m., Los Angeles; F. A. Warner, 11 a.m., Coos Bay; Esther Johnson, 12:55 p.m., Aberdeen.

SEATTLE, Feb. 13.—Arrived: Northland, 8 p.m., Makiki, 1 p.m., Bellingham; La Purisima, 5 p.m., Skagway, 12:20 p.m., Los Angeles; Alabama Maru, 5 p.m., Tacoma; Iyo Maru, 4 p.m., Victoria, B. C.; E. D. Kingsley, 7 a.m., Vancouver; Ruth Alexander, 7 a.m., San Francisco.

Departed: Ruth Alexander, 4 p.m., Tacoma; motorship Tuna, 8 p.m., Edward Luckenbach, 8 p.m., E. D. Kingsley, 7 p.m., Glymont, 3 p.m., San Francisco; Princess Ena, 2:30 p.m., Vancouver, B. C.; Nabesna, 8 a.m., Everett; U.R.L.T. Heather, 7 a.m., cruise; Warwick, 1 a.m., Los Angeles.

PORTLAND (Or.) Feb. 13.—Arrived: Seekonk, 6 a.m., New York and way; Admiral Fiske, 3 a.m., San Diego and ways; Hamlin F. McCormick, 8 a.m., San Francisco; Yobime Maru, 10:30 p.m., Milke, via Coos Bay.

Departed: Kinderdyk, 6 a.m., Antwerp and ways; Yenoyama Maru, 8 a.m., Kobe; Capt. A. F. Lucas and barge No. 93, 2 a.m., E. H. Meyer, 10 a.m., Willamette, 10 a.m., San Francisco; Suricho, 5 p.m., Newark, N. J.

TACOMA, Feb. 13.—Arrived: Charles R. Crane, Everett, 6:30 a.m.; Border King, Seattle, 7 a.m.; Ruth Alexander, San Francisco, 6 p.m.

Sailed: Mikiki, Honolulu, 10 a.m.; Border King, Vancouver, B. C., 12:30 p.m.; Minnesotan, New York, 3:30 p.m.; Alabama Maru, Yokohama, 4:10 p.m.; Heveisan Maru, Everett, 5 p.m.

VANCOUVER (B. C.) Feb. 13.—Arrived: Canadian Transporter, yesterday, Victoria, B. C.; motorship Admiral Peary, yesterday, Robin Goodfellow, 8 a.m., Philoctetes, yesterday, Seattle.

Departed: Admiral Peary, yesterday, Seattle; West Cahokia, yesterday, Sydney; Canadian Transporter, 2 a.m., Avonmouth.

VICTORIA (B. C.) Feb. 13.—Arrived: Princess Kathleen, 9 a.m., Glasgow; Ruth Alexander, yesterday, San Diego; Iyo Maru, 5:30 a.m., Hongkong; Tahiti, 12:30 p.m., Auckland.

Departed: Iyo Maru, 10 a.m., Seattle.

EUREKA, Feb. 13.—Arrived: Seafoam, 4:30 p.m., San Francisco; Rosalie Mahoney, 7 a.m., San Francisco.

Sailed: Rosalie Mahoney, 2:30 p.m., Portland; Centralia, 5:40 p.m., San Francisco.

RAYMOND (Wash.) Feb. 13.—Arrived: Wilmington, yesterday, Seattle.

Departed: Katherine G. Sudden, yesterday, Aberdeen.

SAN DIEGO, Feb. 13.—Arrived: Emma Alexander, Seattle, 6 p.m.

Departed: Forest King, Gray's Harbor, 4 p.m.

ARRIVED

BALTIMORE, Feb. 13.—Diana Dollar, San Francisco.
KOBE, Feb. 11.—Toroska Maru, Seattle.
YOKOHAMA, Feb. 12.—Kurohime Maru, Portland.
NEWCASTLE, Feb. 12.—Tolken, San Francisco.
SHANGHAI, Feb. 13.—Arabia Maru, Seattle; President McKinley, Tacoma.
HONGKONG, Feb. 13.—Taiyo Maru, San Francisco; Yokohama Maru, Seattle.
SOUTHAMPTON, Feb. 13.—Berengaria, New York.
NAPLES, Feb. 12.—Homeric, New York.
BREMEN, Feb. 13.—Muenchen, New York; Republic, New York.
NEW YORK, Feb. 13.—President Monroe, Manila, via Boston; President Roosevelt, Bremen.
SHANGHAI, Feb. 12.—Oridono Maru, Tacoma.
HULL, Feb. 12.—Peru, San Francisco.

SAILED

CRISTOBAL, Feb. 12.—Theodore Roosevelt, San Francisco; Lancaster, San Francisco; Delaware Sun, Los Angeles.
STOCKHOLM, Feb. 5.—Canada, San Francisco.
YOKOHAMA, Feb. 10.—Africa Maru, Seattle.
BATAVIA, Feb. 12.—Beigenland, Singapore, from New York.
VIGO, Feb. 13.—Moussillon, New York.
NEW YORK, Feb. 13.—Braga, Marseilles.

# News of Ships and Sailings at Pacific Ports

[BY A. P. NIGHT WIRE]

SAN FRANCISCO, Feb. 13.—Contract for transporting 12,500,000 feet of timber and piles from Puget Sound to Jersey City has been awarded to Andrew Mahoney, local steamship operator, he announced today. The material is to be used by the Erie Railroad in its construction program on the Atlantic Coast.

Reporting heavy weather on the outward voyage from San Francisco, which resulted in the injury of two members of the crew when the pilot house was crushed by giant waves, the Standard Transportation tanker India Arrow, arrived in port today from Shanghai.

In honor of "Jerry" Daily, the late manager of the marine department of the San Francisco Chamber of Commerce, the marine committee has decided to rename the launch which is used on the bay for boarding purposes at Meiggs Wharf. Hereafter it will be the Jerry Daily that greets all the vessels entering the Golden Gate.

SEATTLE, Feb. 13.—A verdict for $333,891.36 was returned by a jury in Federal court here today against the Puget Sound Machinery Depot in an action brought by the United States Shipping Board on a settlement of war-time contracts. The trial started January 27 and the case was given to the jury Tuesday night.

The steamship Skagway, owned by W. W. Mitchell & Co., Inc., shifted to Everett today to load the first fish cannery supplies this year. The supplies are consigned to False Pass, Aleutian Islands, Southwestern Alaska. The Skagway arrived here today from San Francisco with general cargo offerings from California ports. Another unit of the same company's fleet, the steamship Brookdale, left Los Angeles today for San Francisco and Seattle.

The steamships Crofton Hall and Steel Trader, in the service of the Isthmian Line, are due here tomorrow with general cargo offerings, largely steel products from Baltimore and Atlantic ports, according to word received here today.

## WHAT'S DOING TODAY

City Club Valentine dinner and party, clubhouse, 833 South Spring, evening.
Wadsworth picnic, Sycamore Grove, all day.
Uplifters' Club Valentine dinner-dance, Uplifters' ranch, evening.
City Club luncheon meeting, clubhouse, 833 South Spring, noon. Lawrence C. Jones will speak on "The Negro State Emancipation."
Chinese antique exhibit of embroideries, Alexandria, Parlor K, all day.
Associated Oil Company dance, Alexandria, evening.
South Dakota Black Hills teams luncheon reunion, Hotel Virginia, Long Beach, 1 p.m.
Canadian Maple Leaf Club dance, Gamut Club, 1261 South Hope, evening.
Jonathan Club Valentine dinner-dance, clubhouse, evening.
Illinois State Society of Southern California picnic, Lincoln Park, all day.
Canadian and American Tourists' Society reunion, Coliseum, Exposition Park, afternoon.
Boxing, Lyceum Athletic Club, evening. Buff vs. Diaz.
California State Photo Engravers' Association convention, Biltmore, all day.
Architecture and Allied Arts exhibition, Los Angeles Museum, Exposition Park, all day.
Southwest Museum exhibit, Southwest Museum, Mission Way and Avenue 43, afternoon.
Los Angeles Museum exhibit, Exposition Park, 10 a.m. to 4 p.m.
Free, permanent California exhibit, scenic motion pictures, State Exposition Building, Exposition Park, 10 a.m. to 5 p.m.
Mission Play, Sam Gabriel, afternoon and evening.
Club Casa Del Rey motor-cross spring exercises, Santa Monica, Rev R. Goodsell will speak.
British Adventurers' Club program and dance, 1232 Trenton, evening.

MOTION PICTURES:

"Alhambra Hill, between Seventh and Eighth—"A Thief in Paradise."
California, Eighth and Main—"The Thief of Bagdad."
Criterion, Grand at Seventh—"Greed."
Cameo, 816 South Broadway — "Smouldering Fires."
Forum, Pico and Norton—"The Wizard of Oz."
Grauman's Metropolitan, Sixth and Hill—"Cinderella."
Grauman's Hollywood, 6799 Hollywood Boulevard —"Scrub."
Loew's State, Seventh and Broadway—"Learning to Love."
Grauman's Rialto, Eighth and Broadway—"A Broadway Butterfly."
Grauman's Million Dollar, Third and Broadway —"Charley's Aunt."
Miller's, Ninth and Main—"Cheaper to Marry."
Tally's Broadway, Broadway, between Eighth and Ninth—"Peter Pan."

STAGE:

Biltmore, Fifth and Olive—"Hassle Pasta."
Egan Theater, Pico and Figueroa—"White Collars."
Mayan Theater, 744 South Broadway—"Chicken Feed."
Majestic Theater, Ninth and Broadway — "Just Married."
Orange Grove, Grand and Seventh—"Harry Carroll's Pitchup."
Playhouse, Ninth and Figueroa — "The Goose Hangs High."

VARIETIES:

Burbank, Sixth and Main — "Burbank Baby Daily."
Hillstreet, Eighth and Hill—Bessie Barriscale.
Hippodrome, Main and Fourth—"The Southlers."
Orpheum, 633 South Broadway—Frank Keenan.
Pantages, Seventh and Hill—George Morrison's Band.

"Every Woman Knows"

Myer Siegel & Co.
617-619 S. Broadway

Sports Attire
For Skating!

Skating, the perennial favorite with the Swiss, has now made its debut in Southern California.

For the feminine ice skater we show Sweaters and Skirts in Swiss swagger effects with added touches of the Parisienne.

Sweaters

Sweaters so practical for all occasions, whether it be indoors or outdoors. Many clever models, including slip-ons with "V" necks or collars, straight line or blouse effects. In all the popular new shades.

Skirts

Kasha and flannel skirts with inverted front and back pleat or all pleated, which gives plenty freedom of movement which sports now so demand. There is the contrasting color border trim or plain shades. Many models to choose from.

SPORTSWEAR SHOP—MAIN FLOOR

## AVERS WIFE THREATENED TO KILL HER

*Woman Mentioned With Dr. Roberts Files Charge in Marital Mix-up*

A climax to the marital troubles of Dr. Raymond Raleigh Roberts and his wife, Veronica Law Roberts, which have been aired in divorce and police court, came yesterday when Dep. Dist.-Atty. Hamner issued a complaint against Mrs. Roberts, charging her with threats to kill her husband and Mrs. Alyce Decker, whom she accused of being friendly with her husband. The complaint was sworn out by Mrs. Decker.

Mrs. Roberts appeared voluntarily at the District Attorney's office and was questioned by Dist.-Atty. Keyes and Dep. Dist.-Atty. Fitts. She admitted voicing threats but declared she was in a highly nervous state and never intended to carry them out. She was allowed to go pending a hearing today before Justice Russill. Keyes told her he will recommend that she be allowed to retain her liberty under her own recognizance after the hearing.

In the course of the difficulties involving the Roberts family and Mrs. Decker, Mrs. Roberts is asserted to have horsewhipped her husband when she found him at the apartment of Mrs. Decker. Dr. Roberts and Mrs. Decker were haled into Police Court and are due to be tried Monday.

On the 10th inst. Mrs. Roberts sued for separate maintenance, asking an allowance of $250 a month for herself and her two children, Raymond Law, 4 years of age, and Betty Jane, 3.

## Instructor List for Plattsburg is Announced

Col. James M. Hutchinson, quartermaster in the Army, announced yesterday that another session of the winter Plattsburg, engaged in the task of an industrial survey in preparation for a possible national emergency, will be conducted Monday night at the California Bank Building. Col. Hutchinson will be in charge.

Similar conferences, with the same objective in view, are being conducted in nearly all the larger cities of the nation. Col. Hutchinson also announced the appointment of the following instructors in connection with the local winter Plattsburg:

Capt. Fred M. Fogle, quartermaster, Fort MacArthur, on post quartermaster duties; Capt. S. R. Beard, finance officer, Fort MacArthur, on quartermaster contracts; Col. H. D. Turner, Q.M.R.C., on accountability and responsibility; Lieut.-Col. J. B. Chaffey, Q.M.R.C., on construction service methods; Lieut.-Col. G. H. Chase, F.R.C., on camp quartermaster duties; Maj. M. L. Stern, Q.M.R., on division quartermaster duties; Maj. Wallace J. Jaka, Q.M.R.; Maj. L. D. Collins, on motor transport maintenance, and Maj. Paul Washburn, Q.M.A., on military real estate.

## Drug Company Leases Store in Downtown Area

The Thorne Drug Company, which operates a number of drug stores in the downtown district, signed a lease yesterday at a total rental for a ten-year term of $480,000 on the southwest corner of Fifth and Spring streets.

The store is to be remodeled at a cost aggregating $75,000 with modern fixtures and with an entrance into the lobby of the Alexandria. It will be ready for occupancy during August, the brothers, Harry and Benjamin Thorne, announced last night.

The deal was put through with the Ambassador Corporation, represented by Aattorneys O'Melveny, Millikin, Tuller and MacNeil, and Attorney Edward Brophy represented the drug company.

The store has a footage of thirty-nine feet on Spring street and sixty-one feet on Fifth street.

### INDIANANS TO GATHER

The second annual Bluffton (Ind.) picnic will be held at Westlake Park, the 21st inst. The meeting place is in the west side of the park.

### STOLEN BONDS REPORTED

Loss of $3500 in bonds and $200 in clothing, taken by burglars, was reported yesterday by Philip Harris of 4850 Dockweiler street. His home was entered, he said, while he was absent on a trip to San Francisco.

## MAN JAILED IN ASSERTED DEATH PLOT

*Desk Manufacturer Says Patent Owner Threatened to Kill Him*

As a result of differences between Victor Kingman, whose Kingman Manufacturing Company has a $103,000 contract to supply desks for the Los Angeles city schools, and Manford Minick, who has certain patent rights involved in the making of the desks, Constables Adams and McCullum last night arrested Minick and placed him in the County Jail charged with threats to kill.

Kingman said that when his company did not pay Minick royalties as rapidly as demanded by Minick, the latter threatened to kill him and threatened that some day he would find his plant in ruins. Kingman complained to the District Attorney's office and swore out a warrant.

Minick denied he had ever made such threats. He said he had sufficient recourse against Kingman to protect himself without necessity of threats to kill Kingman or destroy property. He said Kingman owes him about $1400.

Kingman said other manufacturing concerns in the Vernon district had received threats but he did not connect Minick with the other threats. It was said at the Vernon police station that about a month ago threats received by a number of manufactories had occasioned placing of extra watchmen about the plants.

## Bandit Suspect Arrested; Limps From Old Wound

Still limping as a result, police say, of a bullet wound he received while aiding the robbery of the Westwood Park Branch of the Mercantile Trust Company in San Francisco, Percy W. Beckley was arrested yesterday at 3828 South Grand avenue. He was booked at the City Jail by Detective Lieutenants Evans and O'Connor on suspicion of robbery and will be held for the San Francisco authorities.

Beckley is said to have been shot in the right leg during the hold-up, but escaped. The hold-up men got $5000.

### HOSPITAL HEADS CITED

**Two Licenses Perilled Following Recent State Survey**

As a result of a recent State survey of conditions existing in private hospitals, representatives of two local institutions appeared at a hearing here yesterday before Walter D. Wagner, director of State institutions, in answer to citations to show cause why their licenses should not be revoked.

The institutions are the Canyon View Inn Sanatorium, located at La Crescenta, and the Golden West Sanatorium at Glendale. Reports of investigators submitted to the director indicated patients in these hospitals have not received proper care.

There are forty-three private hospitals licensed by the State, Wagner said, and demands for needed improvements have been made on eighteen of them. Installation of fire extinguishers and the removal of fire hazards are the chief improvements suggested, he said.

### COUNCIL AIDS SHRINERS

**Resolution is Passed Urging Convention Co-operation**

Urging all city officers and employees, as well as all other citizens of Los Angeles, to co-operate to the fullest extent in making the Shrine convention here next June the greatest in the history of this organization, President Workman presented a resolution at yesterday's meeting of the City Council, which was unanimously adopted on motion of Councilman Criswell. A feature of the celebration being arranged in honor of the Imperial Shrine is a great civic parade, and the resolution requested all citizens to aid in making this the greatest parade ever held at a Shrine convention.

### ORDINANCE ADOPTED IN STREET WIDENING

The City Council yesterday started under way the ultimate widening of Eighth street, as recommended by the major traffic street plan, by adopting the ordinance for the widening of the street between Vermont avenue and Irole street.

Roofless Plates

My Roofless Plate is the ideal denture and not to be compared with the obnoxious, old-fashioned plate.

DOES NOT COVER THE ROOF OF THE MOUTH

and makes eating a pleasure. No sudden jaw sore or that plate that has been giving you satisfaction and of late you have had doubts, BUT PLATES ARE A GUARANTEED SUCCESS. Roofless plates. You can eat anything, steam, chop, slobber or eat corn off the cob and they never drop.

Roofless plates made with Anchorized teeth that your friends

ROOFLESS PLATES GIVE SATISFACTION. THE PRICE IS REASONABLE.

Plates—as low as ..... $10.00
Crown and Bridge Work—
As low as ..... $5.00
Fillings—as low as ..... $1.00

X-Ray Service—No Pain
Painless Extraction
OPEN EVENINGS

Dr. P. A. Sparks
OVER OWL DRUG STORE
441 South Hill Street
Entrance 506 S. Hill St.
Phone Main 3586. Los Angeles.

Gargle Throat With Aspirin

Clip This if Subject to Sore Throat or Tonsilitis

Prepare a harmless and effective gargle by dissolving two Bayer Tablets of Aspirin in four tablespoonfuls of water. Gargle throat thoroughly. Repeat in two hours if necessary.

Be sure you use only the genuine Bayer Tablets of Aspirin, marked with the Bayer Cross, which can be had in tin boxes of twelve tablets for few cents.—[Advertisement.

Colds
Broken in one day

Hill's act quickly—stop colds in 24 hours. Fever and headache disappear. Grippe is conquered in 3 days. Every winter it saves millions danger and discomfort. Don't take chances, don't delay an hour. Get the best help science knows.

All druggists HILL'S CASCARA QUININE Price 30c
Cet Red Box with portrait

Cuticura Toilet Trio
Send for Samples
To Cuticura Laboratories, Dept. X, Malden, Mass.

Slayer of Five Admits Deed on Way to Gallows

[EXCLUSIVE DISPATCH]

CHICAGO, Feb. 13.—John Kammerer, murderer of five, was hanged in the Dupage County Jail at Wheaton this morning. Just before he walked to the scaffold he gave a written confession to Wynne Knoch, Assistant State's Attorney, telling for the first time just how he killed Otto Eder, his one-time friend, and his family of four.

The fanaticism that enabled him to lie in wait in the Eder home at Villa Park one day last summer, killing several members of the family as they entered, bore him through the trying preliminaries to the hanging today. From his last awakening just before 6 o'clock until Sheriff John H. Hesterman led him to the gallows he seemed at ease and unfrightened.

### ARMORY CONDEMNED

[EXCLUSIVE DISPATCH]

TUCSON (Ariz.) Feb. 13.—The Tucson State armory has been condemned by the City Building Inspector, who states that the lumber used in its construction was of poor quality. No public gatherings will be permitted until extensive repairs have been made. An appropriation for this purpose is expected from the Legislature.

## WOMAN VERY NERVOUS

**Weak, Blue, Discouraged—Relieved by Taking Lydia E. Pinkham's Medicine**

Cincinnati, Ohio.—"I was nervous and could not sleep, had crying spells and the blues, and didn't care if I lived or died. My rightside was very bad and I had backache and a weakness. I read about your medicines in the papers and wrote for further information. I took Lydia E. Pinkham's Vegetable Compound, Blood Medicine and Liver Pills, and used Lydia E. Pinkham's Sanative Wash. I have had good results in every way and am able to do my work again and can eat anything that comes along. My friends tell me how well I am looking."—Mrs. F. K. CORIELL, 129 Peete St., Cincinnati, O.

**Willing to Answer Letters**

Philadelphia, Pa.—"I have used your medicines for nervousness and a run-down system with a severe weakness. After taking Lydia E. Pinkham's Vegetable Compound and using Lydia E. Pinkham's Sanative Wash I feel like a different woman and have gained in every way. I am willing to answer letters asking about the medicines."—DORA HOLT, 2649 S. 11th St., Philadelphia, Pa.

Teeth as Low as $5. Best Set $7

Best set, none better, no matter how much you pay, including your choice of base plate material, (metal $7 accepted). (Guaranteed 10 years)

MY EXTREMELY LOW PRICES
Teeth as low as ..... $5.00
Best set of teeth (either set) $7.00
Gold Crowns (22 karat) ... $4.00
Bridge Work (22 karat) ... $4.00
Porcelain Crowns ..... $4.00
Gold Fillings ..... $1.00 up
Gold Inlays ..... $1.50 up
Synthetic Porcelain ..... $1.00 up
Silver Fillings ..... 50c up
Cement Fillings ..... 50c up
Teeth Treated ..... 50c
Nerve Removed (Painless) ... $1.00
Teeth Extracted (Painless) .. 50c
No charge for painless extraction and consultation, when other work is contracted for.

Old gold is valuable. I pay cash or allow you full value for it on dental work.

NOT A DENTAL PARLOR but a PRIVATE high-class, up-to-date SANITARY dental office with skilled instruments, and gentle, manly operators, where you will not be ashamed to recommend to your friends.

X-Ray Service Free With Other Dental Work

Dr. Fairfield EXAMINATIONS FREE
Entire Third 536 So. Broadway
Near to Ariede Building, Either 5236
Hours: 8:30 to 6; Sun., 9 to 12.

A friend in need
Keeps Resinol on hand for cuts, burns, rashes etc.

Oakland, Cal., March 3:—"About four years ago I had a rash on my ankle caused by the heat. It itched all the time and I could get no relief. I tried many things, but nothing did any good until I tried your Resinol Ointment. That cured me in a very short time. I always keep a jar of it on hand now for cuts, burns and other small ailments." (Signed) E. Condrey, 2422 Grove St.

SAN FRANCISCO CHRONICLE

San Francisco's Leading Daily and Sunday Paper

You cannot afford to overlook its special Sunday Features

ROTOGRAVURE — COMIC — MAGAZINE — SOCIETY — AUTO — SPECIAL FEATURE STORIES

The Chronicle reaches a high buying power class of readers, and produces satisfactory results.

Advertising Representative
R. J. Bidwell Co.
Times Building
Los Angeles, Cal.
MEtro. 0700

Subscription Representative
Louis Baar
303 Henne Bldg.
Los Angeles, Cal.
MEtro. 3263

The Pre-View
Every Wednesday with Los Angeles Times

## THE WEATHER

[Official Report]

LOCAL OFFICE, U. S. WEATHER BUREAU, Los Angeles, Feb. 13.—[Reported by H. R. Hosmer, Meteorologist.] At 5 o'clock a.m. the barometer registered 30.07; at 5 p.m., 30.06. Thermometer for the corresponding hours showed 51 deg. and 66 deg. Relative humidity, 5 a.m., 93 per cent; 5 p.m., 76 per cent. Wind, 5 a.m., west, velocity 4 miles; 5 p.m., southwest, velocity 10 miles. Temperatures, highest, 69 deg.; lowest, 49 deg. Rainfall for season, 3.39 inches; normal to date, 9.54 inches; last season to date, 1.92 inches. Barometer reduced to sea level.

WEATHER CONDITIONS. — Showers occurred yesterday in the Pacific States, and snow or rain fell in New York and the New England States. The rainfall was heavy at some stations in Northern California, San Francisco reporting .95 of an inch, making a total for the storm of 2.74 inches. Mild temperature was reported over the whole country yesterday morning. In Southern California cloudy, showery weather prevailed Thursday, with rain at all points west of the mountains. The precipitation was generally light, Santa Barbara with .75 and Mt. Wilson with .55 of an inch, being the only stations reporting a total of more than half an inch for the storm. The storm passed to the east, giving only the southern edge of it to this region, and fair weather with moderate temperature may be expected in this vicinity today.

SUN, MOON AND TIDES.—Los Angeles, Feb. 14: Sun rises 6:39 a.m., sets 5:56 p.m. Moon rises 11:29 p.m., sets 10:19 a.m. Los Angeles Harbor, Feb. 14: High tides, 12:45 a.m. and 12:57 p.m.; low tides, 7:11 a.m. and 6:50 p.m.

LOCAL TEMPERATURES — Minimum and maximum temperatures from Southern California points reported yesterday to the Los Angeles office of the U. S. Weather Bureau, were as follows:

| Stations— | Max. | Min. |
|---|---|---|
| Bonita | 80 | 45 |
| Catalina | 80 | 49 |
| Cocoa | 80 | 49 |
| El Cajon | 66 | 47 |
| Escondido | 64 | 41 |
| Los Angeles Harbor | 69 | 48 |
| Mt. Wilson | 58 | 39 |
| Newport Harbor | 57 | 49 |
| Pasadena | 65 | 41 |
| Pomona | 65 | 37 |
| Porterville | 69 | 38 |
| Redlands | 64 | 43 |
| Riverside | 64 | 45 |
| Santa Ana | 63 | 45 |
| Santa Barbara | 61 | 41 |
| San Bernardino | 63 | 43 |
| San Fernando | 63 | 43 |

LOCAL FORECAST

For Los Angeles and vicinity: Generally fair; light southerly winds.

STATE FORECAST

SAN FRANCISCO, Feb. 13.—Weather forecast: San Francisco and vicinity: Generally fair; moderate temperature and moderate easterly winds.

Rest of State: Generally fair, with moderate temperature and light westerly winds.

ARIZONA FORECAST

PHOENIX (Ariz.) Feb. 13.—Forecast for Arizona: Fair Saturday and Sunday; not much change in temperature.

COLORADO RIVER

YUMA (Ariz.) Feb. 12.—[Exclusive Dispatch from the U. S. Reclamation Service.] Gauge height Colorado River, 12 feet. Discharge, Friday, 1500 cubic feet; Thursday, 1100 cubic feet.

TEMPERATURES

| Stations—Conditions, 5 p.m. | Tempera-tures—Max. | Min. | Precip. 5 p.m. |
|---|---|---|---|
| Abilene—Clear | 58 | 30 | 0 |
| Boise—Clear | 42 | 34 | 0 |
| Boston—Clear | 32 | 26 | .09 |
| Buffalo—Cloudy | 38 | 26 | .09 |
| Chicago—Clear | 36 | 30 | T. |
| Denver—Partly cloudy | 50 | 24 | 0 |
| Des Moines—Clear | 34 | 23 | 0 |
| Dodge City—Clear | 40 | 26 | 0 |
| El Paso | 64 | 46 | 0 |
| Eureka—Cloudy | 54 | 48 | .30 |
| Flagstaff—Cloudy | 44 | 20 | .01 |
| Fresno—Clear | 58 | 32 | 0 |
| Galveston—Cloudy | 66 | 52 | 0 |
| Grand Junction | 46 | 18 | 0 |
| Havre—Cloudy | 36 | 14 | T. |
| Helena—Cloudy | 40 | 18 | T. |
| Huron—Clear | 38 | 14 | T. |
| Independence—Clear | 58 | 30 | 0 |
| Kamloops—Partly cloudy | 34 | — | 0 |
| Kansas City—Clear | 38 | 28 | 0 |
| Knoxville—Clear | 34 | 22 | 0 |
| Laredo | 72 | 32 | 0 |
| Los Angeles—Cloudy | 60 | 50 | 0 |
| Memphis—Cloudy | 40 | 30 | 0 |
| Modena—Partly cloudy | 46 | 18 | 0 |
| Needles—Cloudy | 74 | 46 | 0 |
| New Orleans—Partly cloudy | 62 | 46 | 0 |
| New York—Clear | 32 | 26 | 0 |
| North Head—Clear | 52 | 42 | 0 |
| Oklahoma—Clear | 46 | 32 | 0 |
| Omaha | 36 | 22 | 0 |
| Phoenix—Cloudy | 70 | 44 | 0 |
| Pittsburg—Cloudy | 36 | 24 | T. |
| Portland, Or.—Clear | 46 | 30 | 0 |
| Rapid City—Clear | 34 | 22 | T. |
| Red Bluff—Partly cloudy | 56 | 36 | 0 |
| Reno—Partly cloudy | 50 | 44 | .04 |
| Roswell—Clear | 60 | 30 | 0 |
| St. Louis—Cloudy | 40 | 30 | 0 |
| Minneapolis-St. Paul—Clear | 30 | 10 | 0 |
| Sacramento—Clear | 58 | 40 | T. |
| Salt Lake City—Clear | 42 | 34 | 0 |
| San Diego—Partly cloudy | 64 | 54 | 0 |
| San Francisco—Cloudy | 56 | 52 | .01 |
| San Luis Obispo—Cloudy | 62 | 42 | .04 |
| Santa Fe | 54 | 22 | 0 |
| Seattle—Clear | 54 | 42 | 0 |
| Spokane—Cloudy | 42 | 28 | 0 |
| Tampa—Clear | 72 | 52 | 0 |
| Taconah—Clear | 42 | 30 | 0 |
| Tucson—Partly cloudy | 70 | 36 | 0 |
| Washington—Clear | 48 | 36 | 0 |
| Winnemucca—Partly cloudy | 46 | 28 | .02 |
| Winnipeg—Cloudy | 14 | —4 | T. |
| Yuma—Clear | 70 | 50 | 0 |

—Below zero.

## VITAL RECORD

### MARRIAGE LICENSES

The following marriage licenses were issued yesterday. Name and age given.

ALDRICH—KINZEL. Lloyd M. Alcorn, 22; Helen P. Kinzel, 18.
AMMANN—GLENNON. Herbert P. Ammann, 26; Margie K. Glennon, 24.
ANDERSON — DOUGLAS. Frank Anderson, 40; Margaret A. Douglas, 29.
BINGLE—WALTON. Henry Bingle, 33; May Walton, 45.
BOLE — MARTIN. Frank J. Bole, 27; Alice G. Martin, 24.
BOWMAN—HEALY. Gerald R. Bowman, 24; La Verne V. Healy, 19.
CALLANDER — MIX. Forrest L. Callander, 23; Ada B. Mix, 18.
CAHN—SCHUCHETT. Edward L. Cahn, 26; Monya Schuchett, 22.
CHANDLER — WRIGHT. Alfonso M. Chanevre, 27; Milton H. Wright, 24.
COOK—MILLER. William J. Cook, 29; Marie Miller, 22.
CROOK—CALLES. Edwin B. Crook, 26; Kathryn M. Calles, 23.
CRUM—MITCHELL. Jewell D. Crum, 21; Mary J. Mitchell, 18.
CRUZ—VASQUEZ. Ricardo H. Cruz, 21; Estella Vasquez, 18.
CULLEY—LEDTERMAN. Aubrey B. Culley, 23; Ruth C. Ledterman, 20.
DAHL—HANFORD. Gordon M. Dahl, 25; Helen B. Hanford, 20.
DAY—BALLARD. Leslie W. Day, 26; Grace Ballard, 23.
DOMINGUEZ — OTERO. Jose H. Dominguez, 27; Rosalia Otero, 19.
EITNER—MUNCHENBERG. Paul H. A. Eitner, 46; Elizabeth G. Munchenberg, 39.
ELLSWORTH—MATTHEWS. Jesse L. Ellsworth, 26; Nellie J. Matthews, 24.
EPPERSON—SNODGRASS. John C. Epperson, 67; Pauline F. Snodgrass, 62.
GILL—LAWRENCE. George F. Gill, 47; Edith B. Spence, 32.
GLYNN—ACCORSI. Henry F. Glynn, 21; Laura Accorsi, 21.
GONZALEZ—BORI. Luis Gonzalez, 29; Cicilida Bori, 23.
GOULD—NICHOLS. Glenn E. Gould, 27; Dorothy E. Nichols, 17.
HALLOCK—GROGORY. Claude H. Hallock, 27; Mary E. Gregory, 27.
HARRISON — BUNCH. Oscar L. Harrison, 29; Thalma L. Bunch, 22.
HASKINS — HIBBARD. Clyde E. Haskins, 21; Alcea L. Hibbard, 21.
HERRERA — NATIVIDAD. Arturo Herrera, 26; Amalia Natividad, 23.
HICKOK—GROVER. William E. Hickok, 21; Margaret Grover, 18.
HLAVIN — DONOVAN. William G. Hlavin, 26; Anne M. Donovan, 23.
HORNUNG—SHIPMAN. Alcuin H. Hornung, 22; Gladys J. Shipman, 21.
HUNTER — EDWARDS. William I. Hunter, 23; Josephine B. Edwards, 20.
HUTCHINSON—OYARKA. Paul H. Hutchinson, 23; Ida J. Oyarka, 23.
JACOBS—VELARQUEZ. Dario Jacobs, 23; Leonor Velarquez, 20.
KITSON—McAFEE. Guy G. Kitson, 32; Helen B. McAfee, 21.
KLIEMAN — WELTON. Edward W. L. Klieman, 31; Ruth Welton, 27.
LARIS — CHAVEZ. Miguel Laris, 32; Conchita Chavez, 22.
MACDONALD—WALTS. Sherman W. MacDonald, 21; Viva E. Walts, 28.
MacINTYRE — ACKERMAN. Rita C. MacIntyre, 23; M. Max Ackerman, 24.
MANUEL—SMITH. Edgar M. Manuel, 32; Alma Smith, 32.
MARISCAL—VALESCO. Ernest Mariscal, 25; Estella D. Valesco, 20.
MARTINEZ—DIAZ. Miguel Martinez, 33; Guadalupe B. Diaz, 26.
McALPINE—ROBINSON. Douglas B. McAlpine, 24; Dorothy Robinson, 18.
MESA—MARTINEZ. Eugenio Mesa, 24; Angela Martinez, 23.
MENVEG—MELE. Charles Menveg, Jr., 25; Anna Mele, 22.
MOLE—LO BUE. Philip Mole, 30; Marie Lo Bue, 19.
MORALEZ — TORREZ. Candelario Moralez, 45; Erminia Torres, 28.
MURPHY — YORRHIS. Foster M. Murphy, 22; Gertrude E. Yorrhis, 27.
NASTERS — SIEFKEN. Adam J. Nasters, 21; Renda E. Siefken, 19.
NELSON — LINDERMAN. James A. Nelson, 22; Thelma Linderman, 19.
PAHL—DOW. Victor L. Pahl, 24; Bertha M. Dow, 23.
PETERSON — PARKER. Nils A. Peterson, 46; Helen B. Parker, 44.
RAMIREZ—LOZANO. Antonio Ramirez, 32; Elena Lozano, 22.
RIES—HENDERSON. August F. Ries, 25; Dolores K. Henderson, 21.
ROSECRANS—ELLIOTT. Edwin A. Rosecrans, 22; Marjorie C. Elliott, 21.
SALDANA—SALAS. Ourelio Saldana, 33; Maria A. Salas, 24.
SANCHEZ — MONREAL. Juan Sanchez, 32; Geronima Monreal, 24.

### MARRIAGE LICENSES

The following marriage licenses were issued yesterday. Name and age given.

SMITH—MacFARLAND. William H. Smith, 38; Susan F. MacFarland, 36.
SNELGROVE—LEWIS. George H. Snelgrove, 38; Ada E. Lewis, 34.
SNYDER—JONES. Lee R. Snyder, 29; Gladys I. Jones, 20.
STEINER—HARROW. Edward J. Steiner, 32; Estella G. Harrow, 29.
STERNER — MELLEN. Robert J. Sterner, 29; Helen R. Mellen, 22.
STEVENS — TYLER. Edson Stevens, 31; Berma Tyler, 18.
STONE—WILLIAMS. Alonzo W. Stone, 31; Irene S. Williams, 31.
STRONG—NELSON. John B. Strong, 31; Elsie M. Nelson, 21.
THOMAS—HALE. Edward R. Thomas, 29; Daisy Hart Hale, 26.
THOMPSON — OHLSSON. Donald L. Thompson, 21; Ethel S. Ohlsson, 19.
THORNTON—FAUCHIER. Clyde R. Thornton, 22; Eva C. Fauchier, 23.
TROWBRIDGE — COLLON. Herbert M. Trowbridge, 43; Bertha E. Collon, 47.
TRUEX—McCLURE. Chauncey R. Truex, 33; Ada M. McClure, 27.
VINYARD — LAFFOON. Fred A. Vinyard, 21; Marian T. Laffoon, 18.
WALSH—RAMSEY. Francis G. Walsh, 24; Emily F. Ramsey, 20.
WASHBURN—McDONALD. Cecil C. Washburn, 22; Dorothy C. McDonald, 19.
WHITE—HEBB. Norman K. White, 23; Edna L. Hebb, 20.
WILSON—WARD. Stanley R. Wilson, 37; Esther L. Ward, 35.

### BIRTHS

Names, sex, place and date of birth.

ANGSTON. Mr. and Mrs. Charles, Daughter. Angelus Hospital, February 5.
BANKS. Mr. and Mrs. William, Daughter. Maternity Cottage, February 6.
CARROLL. Mr. and Mrs. Frank, Boy, 1358 West Seventy-first street, January 31.
DYE. Mr. and Mrs. Leland, Daughter, California Lutheran Hospital, February 12.
HUGHES. Mr. and Mrs. Michael, Boy. Los Angeles, February 12.
JORDT. Mr. and Mrs. John, Daughter, 181 Daily street, February 12.
KIRKHAM. Mr. and Mrs. John, Daughter, Angelus Hospital, February 8.
LONG. Mr. and Mrs. Alfred, Boy. Angelus Hospital, February 7.
ROBERT. Mr. and Mrs. Jonathan, Boy. Angelus Hospital, February 2.
RODGERS. Mr. and Mrs. Charles, Daughter, 1262 Jane avenue, February 4.
SEATON. Mr. and Mrs. Henry, Daughter, California Lutheran Hospital, February 7.
SIMKINS. Mr. and Mrs. George, Boy, St. Vincent's Hospital, February 11.
WATTS. Mr. and Mrs. Thomas, Daughter, California Lutheran Hospital, February 10.
WELLS. Mr. and Mrs. Edward, Daughter, California Lutheran Hospital, February 11.
WESTHEFALEN. Mr. and Mrs. Harry, Boy, 2243 Meadowvale avenue, February 10.
WILLS. Mr. and Mrs. Everett, Boy, 1315 West Forty-sixth street, February 6.

### DIVORCE SUITS FILED

ALBERTS. Helen against Jack Cay.
BACKE. Evelyn Clara against Conrad Bernard.
BOSQUE. Bessie May against Louis.
CARR. Ethel against Henry M.
CAUFIELD. Millie against Earl T.
CLARK. Anna E. against Charles E.
CRABB. Irene against Ray.
CRAVENS. Ella L. against Lee B.
CUNDIFF. Margaret T. against Winnie B.
DANBACHER. Lloyd A. against Bessie.
DOLPHIN. Frank J. against Georgiana.
DRUMMOND. Laura May against Harry Maurice.
HENDERSON. Paul D. against Verna.
HIGGINS. Eve against Lewis D.
KING. Addie R. against Russell M.
KINVIG. Helen Dorothy against Kris William.
LOCKHART. Samuel J. against Edith R.
MALCOLM. Walter Francis et al against Norman Vere Barry and Ethel Iola Barry.
McKINNEY. Pauline M. against H. Dean.
McNUTT. Viola against Leonis Lawrence.
MILLER. Letha against John S.
MOODY. J. R. against Emily.
PAPT. Iola Robertson against David M.
PRATT. Helen Goodwin against Victor T.
RAYBURN. Cleo E. against Harold E.
REED. Olive Vanness against Donald Kenneth.
SCHWARZ. Nellie F. against Walter A.
STEINER. Viola M. against Frank G.
STEVENS. Pearl L. against John E.
STONE. Lillie T. against Miles T.
ST. JOHN. Elizabeth J. against Clyde I.
TURBO. Homer Dean against Florian Wheeler.
VON NIEBELSCHUETZ. Meta Margaret against Frederick A. C.
WENTZ. Ida against Edgar.
WHITE. Mamie against Julian.

### DIVORCE DECREES GRANTED

RIVES. Grace from Roscoe.
TRUITT. May Dorothy from Harry E.
VAN HORN. Agnes A. from Samuel Henry.

### NATURALIZATION PETITIONS

Petitions for naturalization, with name, nationality and residence give, were filed yesterday with the United States District Court, as follows:

Lauren Malcolm Gillies, Glendale; Canada.
William Richard Roberts, 1442 Winfield street; England.
Harry Harold Sternsdale Walker, 715 South Boyle street; Great Britain.
Adolf H. Hirsch, 2659 South Grand avenue; Germany.
David Letter, 235 South Ardmore; France.
Morris Raskin, 6586 Barton avenue; Russia.

### DEATHS

With Funeral Announcements.

ALLEN. February 13, at 6832 Barton avenue, Ira Allen, beloved husband of Florence H. Allen, aged 45 years.
Cunningham & O'Connor, directors.

BELL. February 13, Frank G. Bell.
Remains at the parlors of W. A. Brown. Notice of funeral later.

BURDELL. February 11, George Burdell, brother of Mrs. Minnie Jones of Hampshire, Ill.
Remains at parlors of Godeau & Martinoni, 523 West Washington street, corner Park Grove avenue.

CAMERLO. Funeral of Joseph Camerlo today at 9 o'clock from the chapel of Godeau & Martinoni, 523 West Washington street, corner Park Grove avenue.

DAUZEN. Mike Dauzen.
Remains at the chapel of Graham & Isbell.

DEANE. Edward Deane, aged 80 years, devoted husband of Hattie Deane, loving father of Mrs. Olive C. Gilrey, Mrs. Flora Westfall, Mrs. Hattie M. Roush, F. A., Edward and William Deane.
Services today at 2 p.m. from the parlors of L. F. Utter, 4254 Monets avenue.

DIAZ. The funeral services of Mrs. Elizabeth Diaz Will be held today at 2 p.m. from the Plaza Church, Interment, Calvary Cemetery. W. A. Brown, funeral director.

DUNLAP. At Manvevia, Cal., Frank Everett Dunlap, being husband of Althea E. Dunlap, father of Willard Everett Dunlap, and uncle of Mrs. Paul N. Boggs.
Funeral services Monday, February 16, at 2 p.m., from Pierce Brothers' chapel, 720 West Washington street.

FITZGERALD. February 13, John F., aged 53 years, at the family residence, 3051 East Fifth street.
Remains at chapel of Edwards Brothers (formerly Edwards, Gamash & Heath,) 936 West Sixteenth street.

GEISLER. February 13, Richard, beloved husband of Berta Geisler and loving father of Willie B. Geisler and Mrs. Goodfield Hess.
Funeral services, Tuesday at 2 o'clock, in the chapel of Godeau & Martinoni, 523 West Washington street, corner Park Grove avenue.

GOURLEY. At 4732 Ambrose avenue, February 12, Dr. Frederick L. Gourley, beloved husband of Margaret Gourley.
Funeral services at the Little Church of the Flowers, Forest Lawn Cemetery, Tuesday, February 17, at 10:30 a.m. Breese Brothers, directors.

GREENE. February 12, Mary A. Greene, beloved wife of Michael J. Greene, aged 55 years.
Remains at the chapel of Cunningham & O'Connor.

HALL. Funeral services for Louisa R. Hall, loving mother of Mrs. Ethel M. Hagan, will be held Monday, February 16, at 10 a.m., from Pierce Brothers' chapel, 720 West Washington street.

HANNON. Mrs. Laura J., February 7, at Redondo Beach, Cal., widow of the late Dr. Joseph Hannon and sister of Mrs. Mary J. Garrett of Montgomery, Ala.
Funeral services will be held at 2 p.m. Saturday, February 14, at George Cate's undertaking parlors, 233 Diamond street, Redondo Beach.

HARVEY. The

The Times

LOS ANGELES

SATURDAY MORNING, FEBRUARY 14, 1925.—PART II. 16 PAGES

POPULATION [By the Federal Census—(1920)— 576,673 / By the City Directory—(1924)—1,143,151

# BRIDGE WILLS MILLIONS TO SOUTHLAND INSTITUTIONS

## ...ern California Legatees to Get Bulk of Fortune Upon Death of Philanthropist's Widow

The will of Dr. Norman Bridge, which will be filed for ... this morning at Chicago, provides that upon the death ... widow the bulk of his fortune shall be divided equally ... the University of Southern California, the Southwest ..., the Barlow Sanatorium of this city, La Vina, a sana... ..., of Pasadena, and the University of Chicago, the latter ... for medical education.

... of the fortune left ... Bridge, who acquired it ... through his association ... Doheny oil interests, is ... by his attorneys or ... of his family. However, ... following in financial cir... the figure lies between ... and eight millions of dol... the four local institu... and the one in Chicago ... upon the death ... Bridge, $7,500,000 or more ... widow is made execu...

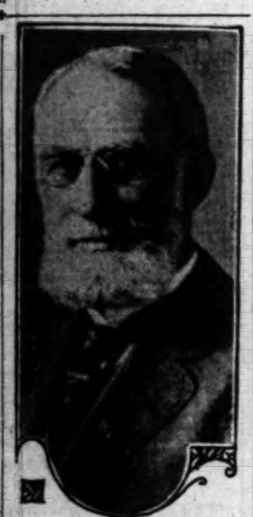

Dr. Norman Bridge

Claypole Moody of Berkeley; Mrs. Ione Parsons Davis of Los Angeles; Mrs. Mary L. Bridge Gildey, a cousin, of Waupun, Wis.; Elizabeth Creighton Stone, daughter of Melville E. Stone of New York; the Chicago Home for Incurables; the Northwestern University's medical department, and to the "Edith Claypole Memorial Fund" of the University of California.

The following receive $2000 each: Mrs. Florence Hatch MacMahon, a niece, of Des Moines, Iowa; Mrs. Fae Hatch Hays, a niece, of Des Moines; Edward E. Hatch, a nephew, now resident in California; Mrs. Nettie Mansfield Walters, a cousin, of Casselton, N. D.; Mrs. Charlotte Bridge Taylor, a cousin, of West Windsor, Vt.; Dr. W. Jarvis Barlow of Los Angeles; Miss Alice L. Kline of Detroit, Mich.; Dr. Walter S. Haines of Chicago; Mrs. Amelia Jensen of Sierra Madre; Miss Catherine Foster, an orphan, now at a school in England; Miss Ada N. Trotter of Berkeley, and the Second Universalist Church (Church of the Redeemer) of Chicago.

One thousand dollars each goes to the following: Dr. Henry W. Howard of Los Angeles; Dr. George L. Cole of Los Angeles; Norman Bridge Eaton, son of Marquis Eaton of Chicago; Norman Bridge, Dr. Bridge's second cousin of Hanover, N. H.; Dr. Henry H. Sherk of Pasadena; Norman Bridge Huma, son of Alfred M. Hume of Los Angeles; Norman Bridge Roberg, son of Dr. O. T. Roberg of Chicago; Arthur Cochrane Cody, a godson, of Chicago, and Hiram Sedgewick Cody, Jr., a godson, of Chicago.

### RESIDENCE EXPLAINED

Mr. Page, the testator's friend and attorney here, had this comment to make:

"At the time of his death, Dr. Bridge was, and for many years prior thereto, had been a resident of Chicago. Until a recent date, which was some time after the execution of the will, a California law provided that no devises or bequeaths to any charitable or benevolent corporations should collectively exceed one-third of the estate of a testator leaving legal heirs.

"Dr. Bridge wanted to leave his residuary estate to five educational

(Continued on Page 2, Column 2)

# ...-YEAR HUNT ENDS HERE

## ... and Son Are Reunited After Long Search by Each For the Other

...ace search for each other by a mother and her 20-year-old ... at the Empire Hotel, 902½ South Figueroa street, Sunday, ... Rudolph climbed the carpeted stairs to the second floor ... into his mother's arms as she stood in the corridor talking ... telephone.

... manner is Mrs. F. A. Enos. The son is Henry B. Rudolph, ... of Mr. and Mrs. Henry B. Rudolph of Visalia.

HENRY B. RUDOLPH

In describing his experience ... Rudolph said:

"When I got to the top of the ... stairs, a sweet-faced woman of ... middle aged spoke to me—and I ... knew right away it was my ... mother."

Mrs. Enos said: "It was wonderful."

The father of the boy is dead. As a baby, Henry was adopted ... from the Frieda Koerber School ... for children at Pasadena by Mr. ... and Mrs. Rudolph. Mrs. Enos ... kept track of him because the ... foster parents moved from South... ern California to Armona, Kings ... county, then to Dinuba and finally ... to Visalia. The youth searched for ... his mother, in turn, was hunting for her boy.

... through an old trunk the young man found in a ... bearing the name of the school from which he ... also the address of his grandfather in Pasa... disclosed that the grandfather had moved ... the young man in locating him. He learned ... company ... striving to locate him and that she had re... at the Empire Hotel.

... Sunday brought the hunt to a close. Mrs. ... probably the happiest birthday she had

## WOMAN FILES SUIT FOR CHILD'S ...

Irene Finney of Riverside ... terday filed in Superior Court ... action seeking to force ... Zimmerman of Long ... contribute a stated sum ... for the support of her ... old son, whose father she ... is Zimmerman. Mrs. Finney ... with her father in Riverside ... says Zimmerman ... of A. transfer company ... Beach. She says ... till the boy is 14 and ... from then until he ... majority. The ... Miss Finney's ... D. Adams.

# It Happened on Friday The 13th

*Yesterday was Friday the Thirteenth. No more than the usual number of accidents occurred. Little aside from the daily routine took place at the Receiving Hospital. However, there follows a series of happenings which naturally fall under the caption of "unusual," having occurred on Friday the Thirteenth.*

A gaunt black cat, symbol of misfortune and particular pet of the imp of mischance, slipped across the road at dawn yesterday in front of the milk wagon driven by Leo Gasparro, 24 years of age, and things began to happen.

The driver halted his sleepy horse and hopped on the step to make a delivery. The step was slippery. The driver threw out his hands in a wild effort to save himself from a fall. One of his hands struck a milk bottle. It broke. His hand was deeply gashed. He led the way to the Receiving Hospital, which many others followed throughout the unlucky day.

**"I knew something like that would happen on the thirteenth," was his rueful comment.**

David B. Wiley, 91 years of age, of 1653 Waterloo street, was walking along Broadway, lost in thought. He stepped into the street with the traffic signal against him and remembered the new jaywalking ordinance. So he darted back, but stubbed his toe against the curbing with such force as to necessitate treatment at the hospital.

S. Israel was building a chicken coop in the rear of his home at 1408 Riverside Drive. He sat down, but sprang up. He had sat on a protruding nail.

Sybel McLoughlin, 5 years of age, slipped and tumbled down a flight of stairs at the Seventy-sixth-street school. She was bruised. The same thing happened to Mrs. Jennie Funk, 72, of 805 Los Robles avenue, Alhambra, in a building at 416 West Fourth street, with the same result.

E. C. Sheffer, 42, with offices at 204 Van Nuys Building, was in a hurry. He hopped into his car. One of his legs struck the door of the car with such force as to gash the skin about the knee.

**Edward Shriner, 45, is an elevator operator at the Trinity Hotel. He was going down in the elevator. A janitor swept some dirt into his face as the elevator operator passed the floor where the janitor was working. A fragment of dirt lodged in the operator's eye. It was extracted at the Receiving Hospital.**

During the first hour of Friday the 13th a son was born at Angelus Hospital to Detective Lieutenant and Mrs. Bud Curtis. The boy weighs eight pounds.

Frank R. Leonard, 46, was fitting a light globe into a socket at his home at 446 Cypress avenue, Watts. An unlucky move brought the globe into contact with a jutting piece of wood. It exploded and a fragment of glass lodged in one of the victim's eyes.

The most novel excuse ever given in Police Judge Richardson's court, either on Friday the 13th or any other day, was given yesterday by Lee Burlingham, arrested on Vine street for speeding.

"I had just been married," said Burlingham, "and I was taking my mother-in-law home."

"Ten days," said the judge, "suspended on condition you buy your wife a new spring hat."

Burlingham promised to buy the hat.

**George Daniels, 10, of 977 East Twelfth street, made the acquaintance of a strange dog. He pulled one of the animal's ears. The dog turned and bit him in the leg.**

Ernest Badostian, 28, of 928 Chadwick Drive, was repairing the windshield of his car. His hand slipped. The gash which he received was treated at the police hospital.

Add to the list of Friday the Thirteenth fatalities: Eleanor Boardman's pet fox terrier Skippy died yesterday, the film actress tearfully reported.

Friday the 13th saw the wreckage of forty-four marriages cast up to the Superior Court in the form of divorce complaints. The number of complaints filed during the day was just two below the record of forty-six for any single day in the county. Today being Valentine's Day, forty-four husbands and wives will receive valentines in the form of summons in their respective divorce actions.

There are at least 146 persons in Los Angeles county who place little or no faith in the popular superstition regarding Friday the thirteenth. And of this number, neither sex predominates. Seventy-three are men and seventy-three women. They were the bold ones who crossed the threshold of the Marriage License Bureau in the Courthouse yesterday.

## WESTLAKE BOOSTERS TO HEAR MUSIC BILL

Music will be a special feature of the next meeting of the Greater Westlake Business Association, at the Westlake Park pavilion next Wednesday at 12 M. The music will be provided by A. C. Bond, manager of the Owl Drug Store at Seventh and Alvarado streets, and his associates, S. H. McMurrin, Harry Casper, Frank Cribbs and Joe Arnold, known as the Hooting Owls. It is planned to have a program at each subsequent meeting.

# AERIAL GLIDER GIVEN INITIAL TRYOUT

## Machine Built at Local School is Pronounced Success

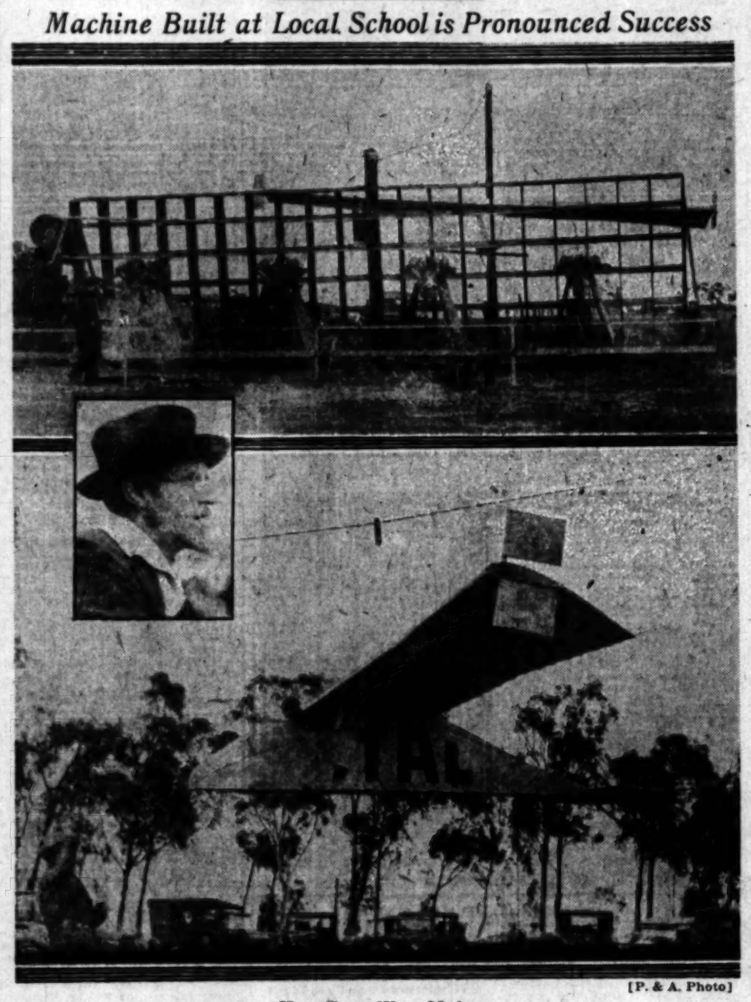

[P. & A. Photo]

How Tests Were Made

Top—Wind produced by airplane engines keeps glider in air. Inset, Prof. A. A. Merrill, builder, and below, glider suspended on wire.

COMPLETE success marked the first test of the aerial glider constructed by the California Institute of Technology, Pasadena, at Clover Field yesterday.

The glider, built in the form of a monoplane, with a wingspread of forty feet and weighing about 275 pounds, was placed on top of a tunnel-like structure back of which had been set a number of wind machines—airplane engines and propellers.

When the wind machines began turning, the glider, with Frank Clark, a commercial aviator, in the pilot's seat, began to rise. It went up a considerable distance in the air and hung suspended for some time. When the wind machines were turned off, the glider sank.

Prof. A. A. Merrill of the institute, who supervised the construction of the glider, expressed complete satisfaction with the tests. Another glider without a tail piece, which is being constructed for Prof. Merrill by Edward Fiske, a Venice aviator, will be tested out next week. This glider will be hauled into the air by an airplane and then released to determine the distance it can travel.

The tests are designed to evolve a new and much lighter airplane, plans of which are being studied at the institute. This new type of plane would be powered by a small motor but because of its small weight would be able to obtain a speed even greater than the present racing planes.

# NASH TALKS ON HISTORY OF PRINTING

## Addresses Convention of Photo-Engravers at the Biltmore

The fifth annual convention of the California Photo-Engravers' Association opened at the Biltmore yesterday, with delegates from all parts of the State and representatives of several outside States in attendance.

The opening session was devoted largely to the reading of reports, the appointment of committees and the introduction of resolutions. An address of welcome was delivered by the president of the organization, Ralph L. Garnier. The morning session closed with a short address by E. W. Houser of Chicago, president of the American Photo-Engravers' Association.

The principal speaker on the afternoon program was John Henry Nash of San Francisco, known as one of the leaders today in the craft of artistic printing in this country.

The convention will conclude this evening with a banquet and dance in the Biltmore ballroom.

## BANDITS GET WATCH, MONEY AND MOTOR

F. E. Rising, 150 Poplar Place, South Gate Gardens, reported to police last night that three bandits held him up at Long Beach Boulevard and Poplar Place and robbed him of $300 and his watch and then escaped in his expensive sedan. One bandit was about six feet two inches tall and well dressed, Rising said.

# NEW PORT TERMINAL PACT

## Plans Accepted Propose Equality For All Lines at Harbor; Invitation to Santa Fe

Equality of opportunity for all railroads, including the Santa Fe system, that now serve or seek to enter the harbor district of Los Angeles, and at the same time full utilization of all rails now on the ground, whether owned by the city of Los Angeles, the city of Long Beach or the railroads, are provided in a set of engineering plans accepted yesterday by the Board of Harbor Commissioners and the Greater Harbor Committee of the Los Angeles Chamber of Commerce as the basis of further conversations.

The plans already have been accepted by the Southern Pacific, Union Pacific and Pacific Electric systems. At a conference last week between the plans committee of the Greater Harbor Committee and the leading executives of the railroads, it was agreed that a point had been reached where the cities of Los Angeles and Long Beach and the Santa Fe System must be taken into any further proposals.

### BID TO SANTA FE

Accordingly, the Santa Fe today will receive an invitation to name its representative on a new and larger joint committee, representing all the interests affected. The duty of this new committee will be to erect a suitable legal, financial and operating structure on the engineering foundation already provided.

Although the engineers of the railways which already own waterfront property, sat in with the engineers of the Greater Harbor Committee and the members of the plans committee in drafting the proposed unification, their executive superiors have not yet committed themselves to unqualified acceptance and will study the financial and operating difficulties more thoroughly before they give their final assent.

Nevertheless, the members of the plans committee feel they may congratulate themselves and the city on what they believe to be three substantial accomplishments. These are:

Opening the door of opportunity to the Santa Fe.

Providing a plan of unification which can be materialized at an estimated capital cost of $250,000 instead of the $5,000,000 or $6,000,000 which it would require to complete the municipal belt line.

Compliance with the demands of the Board of Engineers for Riv-

(Continued on Page 2, Column 4)

# BUILDING OF STUDIO CLUB IS ASSURED

## Norma Talmadge Donates $5000 Toward New Home for Film Girls

Erection of a new building to house the Hollywood Studio Club for girls engaged in motion-picture work became assured yesterday with the receipt of a telegram from Norma Talmadge stating that she will contribute the $5000 needed to complete the building fund.

The telegram from Miss Talmadge was read yesterday at a conference between the club committee and Will Hays, film chief, at the home of Mrs. Cecil De Mille, who is chairman of the building committee.

With the final $5000 assured, the committee announced at the conclusion of the meeting that work on the new clubhouse will begin at once. The club has been in existence ten years. It is maintained as a residence and social center for young women engaged in motion-picture work by the National Board of the Young Women's Christian Association and is the only housing unit in the country owned and operated by the national board.

The drive for the new building was started because the present quarters of the club proved too small to accommodate the great number of young women seeking admittance. As a result of this campaign, in which leaders of the motion-picture industry and residents of Hollywood co-operated, a sum of more than $140,000 was raised. The contribution of Miss Talmadge put the fund over the top.

Those present at the meeting were: Mrs. Ella King Adams, Mrs. W. F. Callander, Mrs. De Mille, Mrs. Arthur S. Heineman, Miss Jessica Lawrence, Mrs. Willsie Martin, Miss Mary Pickford, Mrs. J. S. Sanders, Miss Cora Tatham, Miss Marjorie Williams, Studio Club Committee; Charles H. Christie, G. C. Greenwood and J. B. Irefeld, Men's Advisory Committee; Will H. Hays and Fred W. Beetson.

### PARK BAND CONCERT

A varied program, including college tunes, light overtures and sacred selections, will be presented by Robert's Golden State Band tomorrow afternoon in a free concert at Sycamore Grove Park. B. M. Clare, instrumentalist, will appear as a soloist with the band.

## Bits of News From Today's Want Ads

Lease and furniture of eight-unit bungalow court—$460 income—offered for sale.

Solid mahogany bookcase with panel glass doors offered at bargain.

Ex-sheriff wants position as guard or night-watchman.

Stenographer with typewriter wanted for evening work.

# COUNTY SURE OF MOUNTAIN PARK

## Senate Passes Bill to Give Land to Los Angeles

## Measure Permits Transfer of 5560 Acres

## Plans for Development Are Now Under Way

Complete success of the efforts of Los Angeles county to have a great public park and playgrounds in the San Bernardino Mountains virtually was assured yesterday by passage in the United States Senate of the bill to transfer 5000 acres of the Angeles Forest Preserve to the exclusive jurisdiction of the Board of Supervisors of Los Angeles county.

The bill already had passed the House of Representatives and now awaits only the signature of President Coolidge to become operative. It is expected the President will sign the bill not later than Monday or Tuesday.

The tract joins on the north Big Pines Recreation Camp, the 660-acre playground which the county has been developing for about three years. The whole now will be known, Chairman McClellan of the Board of Supervisors said, as Los Angeles County Big Pines Recreation Camp. It will include 5560 acres. The park lies, he explained, at the head of the Swartout Valley.

"Just as soon as spring opens, in a couple of months, we will begin developing the park as a whole," Chairman McClellan said. "We will open up the water supply of the added tract, will build fireplaces, clean out spots for camp grounds and make it available as soon as possible."

He said the county already has 150 fireplaces and a headquarters building of 400-person capacity in the 560-acre tract and is building a road from Big Rock Creek into the park to make it more accessible. The road to Big Rock Creek from Palmdale, he said, already has been improved.

Congressman Fredericks effected passage of the bill in the House and Senator Shortridge in the Senate. A news dispatch from Washington said passage of the bill was one of the quickest pieces of affirmative legislation accomplished in the interests of Southern California. Congressman Fredericks sponsored the bill and was given ready support by Senator Shortridge, the dispatch said.

# STORMS IN LOBBY OF BILTMORE

## Mr. North (Last Name as Above) is Descendant of Breezy Family

Speaking of the Cave of Winds, the Biltmore is housing North Storms.

Mr. Storms is secretary of the National Glass Distributors' Association, with headquarters at Chicago. He is in Los Angeles attending the convention of the glass jobbers of the Pacific Coast.

His name doesn't match his personality at all. He radiates geniality and has the placidity of the prosperous business man, with a tendency toward a chunky physical build. His name is not an accident. His father's name was North Storms. His grandfather was Pennsylvania Dutch, the family tree being rooted in the William Penn colony. The grand-dad had two other sons, one of whom he named West Storms and the other Hail Storms. West died when he was about 2 years of age.

Mr. Storms has two little girls, Jessie and Roberta. And as he looked over this part of the country after an absence of some years he says, "Southern California certainly looks to me as though it would be a fine abode for North Storms."

When he was a small boy, Mr. Storms visited in Los Angeles. At

(Continued on Page 2, Column 3)

# The Lancer

by Harry Carr

AS TO this Friday the 13th, which has slipped by without disaster. . . .

I think the reason it is picked out as the one universal superstition is because it isn't.

Nobody really believes in this jinx. Just as nobody really believes in his heart that it is fatal to light three cigarettes from one match.

These are just the superstitions you talk about. The real ones you keep to yourself.

### A FEAR DEMON

Much more believable is the strange complex—the unreasoning fear that so many people have of riding in subways and elevators.

It must have occurred to everyone, as it has to me, that this is the real reason for the astonishing interest in the boy who is shut in that Kentucky cave. His fate is like an almost universal nightmare coming to life.

### WHY WE DREAD

This horror of being shut in is undoubtedly growing.

The reason for this seems plain. As commercial and industrial life becomes more complex freedom to express ourselves—freedom to run with the ball, so to speak—becomes more difficult.

No doubt this physical horror of confinement is a sort of oblique reflex, a physical expression of another kind of a shut-in feeling.

### IMITATING CHAPLIN

Whatever the law thinks about it, technically, there is no doubt as to what the public thinks about it.

For a motion-picture producer to dress a prize fighter up in a decrepit derby hat and big shoes, and call him "Charlie Aplin," and then disclaim any intention of stealing Charlie Chaplin's fame, is worse than contemptible.

Just so when a producer also gives to one Leo Maretti the name of "Talmadge;" one Ullman the name "Fairbanks."

This would seem to be a case for Will Hays to wield his lusty stick.

### KILLED BY A TIGER

One of these dramas that everybody is expecting to happen and almost never does. . . .

A circus tiger in a Manila carnival tore a girl to pieces before the eyes of the crowd.

Animal trainers tell me that they themselves are amazed that this so seldom happens. There is no such thing as a safe wild animal. The great peril is that it is the little unexpected things that start them killing. Just as a kitten striking at a dangling yard ball, so it is natural for wild cat creatures to lash out at any unexpected movement.

The tamers who take the worst chances are those in vaudeville. They tell me that they live in never-ending dread that the stage lights might suddenly go out. If that happened it would all be over in a second.

Incidentally, animal trainers tell me that, of all animals, they most dread polar bears. They have an unpleasant habit of waiting for a chance; then tearing your stomach out.

# KATHLEEN KEY WILL WED

## Actress's Fiance is Rich Italian She Met While in Rome With "Ben Hur" Company

BY GRACE KINGSLEY

There is such a thing in the world as romance. Anyhow there is in Rome. Just ask Kathleen Key, beautiful young actress who has just returned from Rome, where she played an important part in the filming of "Ben Hur."

Kathleen Key

Miss Key is to be married to a handsome and wealthy young Italian business man when he comes to claim her as his bride next May. The happy young man rejoices in the name of Dr. Octavius Prochet.

Dr. Prochet is a native of Turin, Italy, where he is at present in the brokerage business. His family is one of the oldest and wealthiest in Italy, a rather rare combination in these days of decimated fortunes among the upper classes of that fair land. He is a university graduate and started his career as a physician but switched to finance.

When Prochet arrives here it is with the intention of transferring his business interests to this country, as he has several valuable affiliations here.

Miss Key herself has Italian blood in her veins, so it was entirely natural she should respond to ardent advances abroad.

"I met Dr. Prochet in Rome at a dance one night," she said. "You see, there is a charming open-air dancing place in Rome, and it was

(Continued on Page 3, Column 4)

# WRIGHT HEADS KHJ RADIO BILL

### *Has Assistance of Wellman and Others*

### *Immanuel Male Quartet Gives Numbers*

### *Charlie Wellman to Appear at Loew's Theater*

BY CLAIRE FORBES CRANE

John Wright, the Tailor, came back again to KHJ last night and transformed the studio into a melody shop. As an exhibition of excellent judgment he selected Charlie Wellman for his foreman, who knowing the great variety of desires in Radioland, relegated his own reputation for jazz to the rear, and offered two different styles of entertainment.

The pattern for the first hour was cut to meet the most exacting taste. Fashioned after the period of the classics, it was adorned in garments woven from the heavier frabics. The colors though of the more sombre order, have never been known to fade, and many of Radioland found the rainment of the first hour to perfectly fit their conceptions of proper mental attire. The weavers of this period were Joseph Heindl, 'cellist, William Hullinger, flute, and Melba French Barr, whose soprano voice has not been heard for a period too long to please her many admirers. Needless to say her efforts added much to the warmth of the musical cloth.

The latter half of the evening followed the model so generally accepted by American youth. Made from a skein of lighter material, it was finished in brighter hues and cut to the more modern design. Many found this type of melodic apparel best suited to their tastes. The peppy tailors who assisted Charlie Wellman, prince of jazz, in this task, were Bill Hatch, pianist; Hatch Graham, banjo, and Haroid Hynes, in Jewish monologues.

Just before Charlie Wellman closed up shop last night, he announced that John Wright, who ordered the evening's output, would forward, in response to written requests, a postcard picture of Uncle John with golden-throated radio kindness in his hand and golden-curled Richard Headrick on his knee.

By the way friends, you will have an opportunity to satisfy your curiosity concerning Charlie Wellman's appearance. Beginning this afternoon and for the entire week, he will be seen at Loew's State Theater, representing KHJ in an act devoted to radio. If you wonder what degree of personality the prince of jazz possesses, this is your chance.

The afternoon audience had the pleasure of hearing the Immanuel Male Quartet and Grace Curry, harpist, who were presented by the Pacific States Electric Company. Oliver Saylor of Azusa, Cal., told of the lessons he had learned from the co-operation of the honey bee.

The curtain was rung up on the "children's hour," by Prof. Walter Sylvester Hertzog, relating his tales of American history. Richard Headrick and Vyola Von, who are not only popular screen juveniles but the two of KHJ's favorite youthful entertainers, delighted the hearts of both their child and adult listeners with recitations and their conversation with Uncle John.

Merritt Thayer, 12-year-old saxophonist not only contributed one solo but also joined Johnny Mothershead in a saxophone duet, the latter of whom followed this number with a rendition of the "Song of India." Vivian Marple, 10-year-old reader, gave several short readings.

At 7:30 p.m. Gladys De Witt delivered another chapter in her series of talks on the "Romance of the Santa Fe Trail." This was followed by an address on "Income Tax," by Capt. John T. Riley.

The noon hour marked the debut of Klein and Bosquet's dance orchestra and Harry Aller, banjoist, both of whom furnished the midday enthusiasts with plenty of syncopation. Les Roscoe, the popular pianist, contributed his usual generous share to the program.

K-H-J
The Times
RADIOPHONE

TODAY'S PROGRAM

Saturday, February 14, 1925

10 a.m. to 12 m.—Broadcasting class.

12:30 to 1:15—Hi Moulton and his orchestra; Herbert Richert, basso.

2:30 to 3:30 p.m. — Program through the courtesy of the Pacific States Electric Company, presenting Charlie Wellman and his Frolic.

6 to 6:30 p.m.—Art Hickman's Concert Orchestra, under the leadership of Edward Fitzpatrick, playing in the Biltmore.

6:30 to 7:45 p.m.—Children's program, presenting Prof. Walter Sylvester Hertzog in an American history story; Howard Little, 11-year-old flutist; Annie Hooker, 6-year-old reader; Henrietta Poland, 5-year-old reader; Helene Pirie, screen juvenile; George Ezra Crane, Jr., screen juvenile; Beatrice Wilson, saxophone, pupil of Katheryne Thompson.

7:45 p.m.—Capt. John T. Riley will speak on the income tax.

8 to 10 p.m.—Program through the courtesy of El Encanto Apartments, arranged by Maude Fenlon Bollman, being a Valentine party, and presenting the Hollywood Athletic Club String Quartet; Eugen Petrovsky, Russian tenor; Claire Forbes Craine, concert pianiste; Vojmir Aitel, harpist; Georgi Shkultetsky, Russian basso; the Garden Trio in Hawaiian music; Harry C. Knox, flutist.

10 to 11 p.m.—Art Hickman's Dance Orchestra, under the leadership of Earl Burtnett, playing in the Biltmore.

12 p.m. to 2 a.m.—The Lost Angels of KHJ will have their frolic. The Majestic Six Orchestra will play. A. W. Mace, director.

LOCAL SCHEDULE

| | |
|---|---|
| Bureau | 8 a.m. to 8:45 a.m. |
| THE TIMES | 10:00 to 11:00 a.m. |
| Angelus Temple | 10:30 to 11:30 a.m. |
| THE TIMES | 12:00 to 1:00 |
| THE TIMES | 1:30 to 2:30 |
| Angelus Temple | 2:30 to 3:30 |
| Bamberger | 3:00 to 3:30 |
| Bamberger | 4:00 to 5:00 |
| THE TIMES | 6:00 to 7:00 |
| Bureau | 7:15 to 10:00 |
| Earle C. Anthony | 7:45 to 8:00 |
| Angelus Temple | 7:30 to 8:30 |
| Bamberger | 8:00 to 9:00 |
| THE TIMES | 9:00 to 11:00 |
| Earle C. Anthony | 9:00 to 11:00 |
| THE TIMES | 11:00 to 12:00 a.m. |

Radio Music used through the courtesy of the Fitzgerald Music Company.

# *El Encanto Apartments Week-End Host at KHJ*

HOLLYWOOD ATHLETIC CLUB STRING QUARTET — CHARLIE WELLMAN'S SATURDAY FROLIC

EUGEN PETROVSKY, RUSSIAN TENOR — GEORGI SHKULTETSKY, RUSSIAN BARITONE — HARRY KNOX, FLUTIST

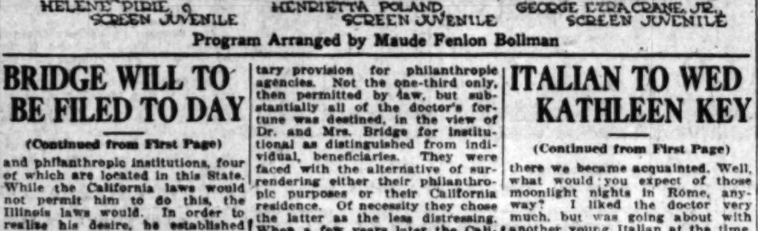

HELENE PIRIE, SCREEN JUVENILE — HENRIETTA POLAND, SCREEN JUVENILE — GEORGE EZRA CRANE, JR., SCREEN JUVENILE

Program Arranged by Maude Fenlon Bollman

# BRIDGE WILL TO BE FILED TO DAY

(Continued from First Page)

and philanthropic institutions, four of which are located in this State. While the California laws would not permit him to do this, the Illinois laws would. In order to realise his desire, he established and maintained to the time of his death, in a most careful way, his residence in Chicago, where he had formerly resided. All of his property, with negligible exceptions, has been legally and physically located in Chicago for many years.

"Paradoxical as it may seem, Dr. Bridge, at the time he executed his will, was compelled to reside in a State other than California in order that California should be benefited. While the law which was the sole reason for the action of Dr. Bridge has to some extent been recently amended, there are now in force a number of unnecessary and foolish California laws which prevent many from coming there or investing their money. I have particularly in mind our inheritance tax laws, which in some instances are almost confiscatory. Florida, in recognition of this fact, has just amended its constitution so that no inheritance taxes can be established by legislation, with the result that great numbers of people of wealth are seeking a domicile in that State."

This statement from Mr. Eaton at Chicago was telegraphed here yesterday:

"The will shows clearly that, while Dr. Bridge had for several years maintained his legal residence in Chicago, his heart had found its home in California. Of the thirty-eight beneficiaries named therein, twenty-three are domiciled in California, as against fifteen residing elsewhere. Of the five great educational and health-serving enterprises which, after the termination of the life interest of Mrs. Bridge, will share equally the residue of his estate, four, the University of Southern California, the Southwest Museum, Inc., the Harlow Sanatorium, Inc., and Vina are of California; the fifth being the University of Chicago, as successor to Rush Medical College.

"In this connection should also be borne in mind the substantial gifts made by Dr. Bridge in his lifetime to the California Institute of Technology, and, more particularly, to the Norman Bridge Laboratory, the channel which the doctor seemingly had chosen during the later years as the object of his special sentiment and bounty. Codicils to his original will demonstrate the care with which from time to time he safeguarded his successive undertakings with respect to that world renowned enterprise. It is my understanding that the contributions to the institute specifically referred to in the will were all fully discharged during the lifetime of Dr. Bridge, but that some more recent undertakings—notably with respect to the installation of the heating plant—remain to be cared for by the estate when that work is finished.

"In naming Mrs. Bridge as the executrix the doctor sought to assure an administration of his estate under the direction of the person who throughout his lifetime had been his confidante and partner in every philantropic enterprise and who shared with him from her marriage day those enthusiasms for research and sound education, particularly in the medical field and for the humane health-bringing care of the sick, which enthusiasms are so abundantly evidenced under the terms of the doctor's will.

"The estate will be administered in Chicago, where, for the past eight years, Dr. Bridge has been legally domiciled. His removal from California became inevitable when its Legislature decided against an amendment to the then existing law governing testamentary provision for philanthropic agencies. Not the one-third only, then permitted by law, but substantially all of the doctor's fortune was destined, in the view of Dr. and Mrs. Bridge for institutional as distinguished from individual, beneficiaries. They were faced with the alternative of surrendering either their philanthropic purposes or their California residence. Of necessity they chose the latter as the less distressing. When a few years later the California Legislature, with great wisdom, removed to a substantial degree the restrictions on such testamentary dispositions, Dr. Bridge, at my request, reviewed with the aid of his Los Angeles attorneys the question of a resumption of his California residence. Although the review comprehended the fullest consideration of the favorable developments under the California law and the less favorable trend of the Illinois statutes, the doctor's decision to maintain his Illinois domicile remained unshaken.

"Since the will, in its final clause, carries an implication of somewhat heavy responsibility resting on me, pending the distribution of the residuary estate, it may not be irrelevant for me to express my own purpose to safeguard in every way the interests of the magnificent philanthropies to which Dr. and Mrs. Bridge have chosen to devote so large a proportion of their estate. In this purpose, Mr. Benjamin Page, the doctor's friend and personal counsel in California will most heartily co-operate."

# STORMS GUEST AT BILTMORE

(Continued from First Page)

that time, and it wasn't so many years ago, he said that his mother took him up to Mt. Lowe. Commenting on what he termed the almost unbelievable growth of Los

North Storms

Angeles and the surrounding territory, he recalled that they had to travel miles through just "plain country" before reaching the foot of the mountain. All this territory is now built up and part of the city and Pasadena.

### COLORADO PICNIC PLANNED

The Colorado State Society will have its annual picnic reunion at Sycamore Grove Park tomorrow, lasting all day. There will be a program following the dinner hour. W. Warren Campbell is president of the society.

# ITALIAN TO WED KATHLEEN KEY

(Continued from First Page)

there we became acquainted. Well, what would you expect of those moonlight nights in Rome, anyway? I liked the doctor very much, but was going about with another young Italian at the time. However, he went away and then it was Dr. Prochet began to pay me attention.

"We haven't exactly settled the marriage question yet, because—well, you see I really want to see the young men in my own native land first. But—yes, I think it is going to be all right. He is the finest man I have ever met."

# NEW PACT ON HARBOR LINES

(Continued from First Page)

ers and Harbors, United States Army, which insisted in its report to Congress on "municipal belt line, connecting with all railroads entering the port, and serving all terminals without discrimination; or some alternative arrangement which will attain the same ends."

### JOINT COMMITTEE

The joint committee charged with taking the next step will consist of the following: Henry M. Robinson, chairman; Paul Shoup, president of the Pacific Electric and vice-president of the Southern Pacific; or, in his absence, D. W. Pontius, general manager of the Pacific Electric; F. H. Knickerbocker, general manager of the Union Pacific; a member of the Board of Harbor Commissioners, not yet selected, to represent the City of Los Angeles; some executive, not yet named, to represent the Santa Fe; and, representing the Greater Harbor Commission, in addition to Chairman Robinson, Harry Bauer, Seeley W. Mudd and H. S. Callahan of Long Beach, all members of the plans committee.

Present at yesterday's conference were the full Board of Harbor Commissioners, Gen. Lansing H. Beach, consulting engineer, and G. F. Nicholson, their harbor engineer; Clyde Leach and Capt. Joseph T. Watson, their attorneys; Capt. S. S. Sandberg, their traffic manager; Henry M. Robinson, chairman of the Greater Harbor Committee; Seeley W. Mudd, Harry Bauer, Maynard McFie and C. E. Gordon of Long Beach, all members of the plans committee, and the engineers to the committee.

In the previous negotiations over the plans, which began one year ago last month, the Union Pacific was represented by Carl Gray, its president, and F. H. Knickerbocker, general manager; and the Southern Pacific and Pacific Electric by Paul Shoup. Francis Lee Stuart of New York, an authority on terminal problems, assisted as consulting engineer to the committee.

AUCTION SALE
OWENSMOUTH, CAL.
Sunday, Feb. 15, 1925, 2 P.M.
40 acres nearly all affalfa, 2 room modern house and barn. S.W. cor. Sherman Way to Fallbrook. Sold 1, 5 or 10 acres or as a whole.
3 P.M.
Brick Garage 40x80; Machine Shop 20x50. Located at 21317 Sherman Way. Sold separately or together with machinery of same. 10% cash. Balance easy.
C. L. BYRENS, Auctioneer
315 Citizens National Bank Bldg., Los Angeles.

Gardner Single Control Radio Set
No tubes, no batteries, no fuss. Installed complete for $50.50. Sold only by factory. No agents. Demonstration nightly at 222 North St. Andrews Place. Daily at factory. Phone MAin 3260.
Gardner Laboratories
811 E. 9th St. After 5 p.m. HOllv 3624.

# SERMONS TO LAUD LINCOLN

### *Pastors of Many Local Churches to Honor Memory of Emancipator in Services Tomorrow*

The character and life of the man who, under God, prevented the disintegration of the Union and whose noble deeds and words provided the people of this republic with that inspiration which makes for practical idealism, will form the theme of scores of sermons to be preached from pulpits of Los Angeles churches tomorrow.

"Abraham Lincoln, Man of Sorrows and Man of Destiny" is the subject of a sermon to be preached at the Forum Theater tomorrow morning by Dr. Charles F. Aked, associate pastor of the Wilshire-Boulevard Congregational Church. Dr. Aked will also be the speaker at 5 p.m. at the Ambassador Hotel Theater.

### "LAW ENFORCEMENT"

Tribute to the memory of the Great Emancipater also will be voiced at the Ambassador Hotel Theater tomorrow morning by Dr. Fred B. Smith in his address on "Law Enforcement," according to announcement made yesterday by Dr. Frank Dyer, pastor of the Wilshire-Boulevard Congregational Church. Dr. Smith, who will give a brief account of his recent conference with President Coolidge, is chairman of the Citizens' Committee of One Thousand for Law Enforcement in America.

### FOR AGED VETERANS

A program of music played and sung in the time of Lincoln will be given at the First Baptist Church tomorrow evening when veterans from the Soldiers' Home at Sawtelle will attend in a body to listen to hymns and patriotic airs which stirred their hearts in the long ago. The sermons at the First Baptist Church tomorrow morning and evening will be by Dr. Birney Hudson, associate pastor of the Temple Baptist Church.

### WILL ASSIST NEGROES

For forty years the Evangelical Lutheran Synodical Conference has carried on mission work among the colored people of the Old South, until now there are churches scattered over six States and many large cities of the country. By reason of migration from these Southern States, many Lutheran colored people are living in Los Angeles, having been served for several years by Rev. J. W. Theiss and Walter Troeger, in connection with their own parishes, but now a colored pastor, Rev. John McDavid, has accepted a call to this field and will soon arrive here. To help these beginners to secure a chapel for their use, two services will be conducted tomorrow, one a joint service for Los Angeles county churches in the Trinity Church, Eighteenth and Cherry streets, at 8 p.m., at which Rev. J. W. Theiss will speak and the other, a joint service for Orange county churches at St. John's Church, Orange, Cal., at the same time, at which Rev. Walter Troeger will speak.

### "THE PILGRIM SPIRIT"

Dr. George Kenngott, superintendent of the Southern California Congregational Conference, has accepted the invitation from Dr. H. C. Culbertson to preach tomorrow morning at the Plymouth Congregational Church. The subject of the sermon is "The Pilgrim Spirit." In the evening the congregations of Plymouth and Olivet Congregational churches will unite in a service at Olivet, under the leadership of Rev. W. H. Hopkins. Mr. Hopkins will also preach at Olivet in the morning. Next Wednesday at 6:30 p.m. Plymouth Church members will give a dinner at the parish house, the feature of the program to be an address by Dr. E. P. Ryland.

### YOGANANDA TO SPEAK

A free lecture on "Divine Healing Prayer" will be given by Swami Yogananda at 11 a.m. tomorrow at the Knights of Columbus Hall. The speaker will discuss the fundamental doctrines of Jesus in regard to the healing of the body and the cleansing of the mind. The public is invited.

### "ELISHA A JOKER?"

The Girls' Corner Club chorus of fifty singers, under the direction of Mrs. Guy L. Bush, will give a musical program at the Immanuel Presbyterian Church tomorrow evening, preceding an address on "The American Church and the Jew," by Rev. Paul L. Berman. In the morning Dr. Herbert Booth Smith will preach on "Was Elisha, the Prophet, a Practical Joker?"

### CHRISTIAN SCIENCE

A lesson-sermon on "Soul" will be read at 11 a.m. tomorrow in each of the eighteen Christian Science churches of Los Angeles. The service at 8 p.m. at First, Second, Third, Fifth, Sixth, Seventh, Ninth, Tenth and Thirteenth churches will be a repetition of the morning service. Wednesday evening meetings which include testimonies of Christian Science healing are conducted at all the churches.

### ST. PAUL'S CATHEDRAL

Rev. J. D. H. Browne, one of the canons appointed by Rt. Rev. Joseph H. Johnson, bishop of the local Episcopal diocese, and by Dr. W. B. Stevens, coadjutor bishop, at the consecration of St. Paul's Cathedral, will be the preacher at the cathedral tomorrow morning when he will speak on "The Adornment of Doctrine." In the evening, Rev. William Cowans, assistant to Dr. William MacCormack, dean of the cathedral, will preach on "Why Does the Episcopal Church Use the Rite of Confirmation?"

### REVIVAL SERVICES

Rev. Samuel E. Witty, pastor of the Central Church of Christ, which meets at the Gamut Club auditorium, announced yesterday that a series of evangelistic services will be conducted at that church from the 15th inst., to March 1, inclusive. Services will be conducted daily at 7:30 p.m. and on Sundays at 10:30 a.m., 2:30 p.m. and 7:30 p.m. The preacher will be Rev. S. H. Hall of Nashville, Tenn., and O. B. Curtis will be in charge of the musical programs.

### "SOCIAL WELFARE"

"Laymen's Night" will be celebrated tomorrow evening at the Hoover-street Baptist Church and a series of addresses on "Civic Righteousness, Social Welfare and Evangelism" will be made by laymen, and Rev. J. A. V. Pieters, the pastor. In the morning Mr. Pieters will preach on "The Book of Ephesians."

### DR. KELLOGG TO SPEAK

"Transfigured in His Image" is the subject of a sermon to be preached by Dr. Howard W. Kellogg tomorrow morning at the Church of the Open Door. Dr. Kellogg's subject for evening is "Whose I am and Whom I Serve." Organ recitals will be given by Alfred A. Butler at 10:45 a.m. and 7:45 p.m.

### TEMPLE BAPTIST

"Will Jesus be Disappointed When He Comes to Los Angeles?" This question will be discussed by Dr. J. Whitcomb Brougher in his sermon at the Temple Baptist Church tomorrow morning. A feature of the musical program will be vocal selections by twenty Chinese boys and girls. In his evening sermon on "Narrow-minded and Open-minded People," Dr. Brougher will discuss the following questions: "Who saves the most money, married or single persons? Do men use more cosmetics than women? Is it hypocrisy to keep up appearances?"

### TWO FAMOUS SPEAKERS

Fred B. Smith of New York, for many years in charge of the religious department of the World Y.M.C.A., and one of the most eloquent speakers in the country, will be heard at the First Methodist Church tomorrow evening in an address on "Is America a Great Nation?" In the morning Dr. William Burt, for the last twelve years a bishop of the Methodist Episcopal Church, with his headquarters at Buffalo, N. Y., will be the principal speaker.

### TO ADDRESS KHJ

Rev. Gordon Palmer, pastor of the South Park Baptist Church, will give an address from The Times' broadcasting station at 10 a.m., tomorrow on the subject "The Indestructible Christ." Mr. Palmer will return to his church in time to conduct the Sunday morning service for his congregation. In the evening he will preach at the church on "Can Iron Swim?"

### PENIEL HALL

Dr. William Fetler, head of the Russian Missionary Society, will speak on "Daybreak in Russia" at 3 p.m., tomorrow at Peniel Hall, 227 South Main street. Dr. Fetler, who recently returned from Russia, his native land, will tell of the destructive program being carried on by the Bolsheviks and of the

(Continued on Page 16, Column 5)

GOSPEL HALL, 1225 W. Jefferson Street
W. J. McClure will preach Sunday afternoon at 3. Subject:
"The Hidden Priest and the Hidden Prince, or Waiting for the Coming One."
Gospel Meeting at 7:30 p.m. Prayer Meeting Wednesday, 7:45 p.m.
NEW HALL, N. AVENUE 57 AND BUCHANAN STREET. (TAKE "W" CAR MARKED "YORK BOULEVARD.") MR. W. J. McCLURE WILL LECTURE ON "THE TYPES OF THE TABERNACLE," illustrated by six large oil paintings (60 feet long, in all.) MEETINGS EVERY NIGHT (EXCEPT SATURDAY) AT 7:45. SUNDAY, 7:30 P.M. These lectures are intensely interesting and instructive, and will help to establish Christians in the fundamentals of God's Word, and thus safeguard them against the attacks of Modernism. Christ in His varied glories is the theme of these lectures.
Mr. Andrew Ruddock gives a short message in the gospel each night. Come and hear of salvation for sinners and sanctification for saints. No collection.

AMANDA CHAPEL
CARTHAY CENTER
"The Church of Religious Liberty"
11:00 a.m.—Sermon by Rev. William C. Isett, Pastor:
THE LIBERATOR
Special music by Sallmar Quartet.
Drive out Wilshire Blvd. or take P. E. Beverly-Sawtelle Line to Carthay Center.

PASTOR FETLER OF RUSSIA
LAST MEETING IN LOS ANGELES!
Sunday, Feb. 15th, 7:30 p.m. at the PENIEL HALL, 227 S. Main.
Subject: "THE DAYBREAK IN RUSSIA." THE RUSSIAN SINGERS WILL SING. ALL WELCOME. Come and say good-bye to Pastor Fetler and Rev. Oswald J. Smith, who also will speak.
NOTE: Christian friends who would like to accompany Pastor Fetler to a meeting of Russians in the Russian Colony on Saturday night, Feb. 14, are invited to gather at 7 p.m. at the Y.M.C.A., 715 S. Hope St., from whence the company will proceed to the Russian Colony of Los Angeles.

CHURCH OF CHRIST
MEETS IN RHODES' HALL, 5428 MONETA AVE.
Bible Study in Classes, 10 a.m. Preaching, 11 a.m. Preaching, 7:30 p.m.
W. P. Reedy, Minister. Motto: Where the Bible speaks, we speak; where the Bible is silent, we are silent.

UNITY CENTER OF CHRISTIANITY
Sunday-school, 9:45. Address, 11:00, Ramona Hall, 349 S. Hill. At 2120 South Union, Sunday, 8:00; Monday, 8:00; Wednesday, 3:00, 7:45; Thursday, 2:00 and 8:00; First Friday, Good Words Club; 2nd and 4th Fridays, Business Men's Unity Club, 8:00. Literature for sale. Tel. HEmcon 1358.

SWAMI PARAMANANDA—ANANDA ASHRAMA
North end Pennsylvania Av., La Crescenta. Phone Glendale 2322-J-3. Public Service Sunday, 3:00 P.M., Feb. 15th: "PRODUCTIVE SPIRITUALITY." Autoists leave east slopes and street cars at Pasa. Av., La Crescenta, 2 to 3 P.M., Sunday. Public Class: Tues., 3 P.M., Thurs., 8 P.M.

JULIA SETON, M. D., SPEAKER
NEW CIVILIZATION CHURCH
Subject, "The True Story of Healing"—Biltmore Hotel, Sunday, 3 p.m.
Illuminati School, 655 Nowita Place, Venice.

Scientific and Artistic Living
SELF REALIZATION
8—FREE LECTURES—8
by
Wilson Fritch, Ph.D.
Philosopher, Poet, Orator,
Uniting Occident and Orient, America and ...
A Notable Teaching on
MIND-ENERGY
How to develop and use all your faculties: Memory, Reason, Intuition, Will, Memory and Imagination for ... Personality, Character and Joy.
HEALING, PROSPERITY AND JOY ...
Symphony Hall, Music-Art Bldg.
232 So. Hill St., Beginning
Sunday, Feb. 22, 8 P.M.
Continuing Feb. 24 and 26, March 1, 3, 5, 8 and 10.
Dr. Fritch has taught and lectured from Boston to ...
ELBERT HUBBARD wrote Dr. Fritch as follows: "... given at Roycroft yours have made the deepest and most ... You certainly have the ability to create an atmosphere in ... few speakers in the U. S. have today."

To Meet The Demand of Hundreds Who Were Turned Away
HARRIETTE GUNN ROBERTS
President, Roberts Personality, Will Give a ... Lecture
FREE LECTURE
YOUR KEYS TO ... ACHIEVEMENT
SUBJECTS:
Wednesday, Feb. ... 8:00 P.M.—"Your Success ... Bring Mirrors.)
Thursday, Feb. ... 2:30 P.M.—"Your Power ... Through Psychology"
8:00 P.M.—"Blonde or ... Which Should You ... Ambitious?
MAKE A NOTE OF THESE DATES
Afternoon Lectures—Feb. 18, 20, 21, 23, 24, 25.
Evening Lectures—Feb. 18, 19, 20, 22, 23, 24, 25.
CHORAL HALL, 2nd Floor Auditorium Bldg.
Bring Your Friends! COME!

OLIVET GOSPEL HALL
Santee and Washington.
Sunday Services—Sunday School, 9:45 a.m. Bible Class
Breaking of Bread, 11 a.m.
Special Series of Services
at which
MR. T. BAIRD
Will Speak upon the Subject of
"The Person and Work of the Holy Spirit"
Commencing on
Sunday Afternoon at 3:30 P.M.
And Each Evening During the Week at 8 p.m.
Don't miss the illustrated Lecture "HOW WE GOT ..."
This Saturday Evening (Feb. 14) at 7:30 p.m.

Hear Albert Leon Van Houtte, ...
Author—Psychologist—Analyst
Graduate of the Merton Institute of Human Analysis and ... of New York City
Back from an extensive tour of Europe.
Seven Free Vibrant Lectures on
HUMAN ANALYSIS and CHARACTER BUILDING
HEALTH, HAPPINESS and SUCCESS
Illustrated by STEREOPTICON SLIDES.
BEGINNING
SUNDAY, FEB. 22, 8 P.M.
DENISHAWN HALL, 932 S. GRAND AVE.
NOTE THE DATES
Sunday, Feb. 22 — Tuesday, Feb. 24 — Thursday, ...
Saturday, Feb. 28 — Sunday, March 1 — Thursday, March 5.
Admission Free. Something New. Something Different.

United Lodge of Theosophists
FIFTH FLOOR METROPOLITAN BLDG.
Fifth and Broadway
Public Library Bldg.
SUNDAY, 8:00 P.M.
Sundays—Tuesday School ... and Adults, 11 a.m. Lesson ...
Wednesday—Study Classes ... and 7:45 p.m.
Friday—Questions and ...
Reading Room, daily 9 a.m. ... Saturdays closes at ...
"STATES AFTER DEATH"
Theosophists, and others who are seeking a ... really explains, are invited to attend any or all of the ... No fees or collections. Free Lending Library.

International Bible Students' Association
TRINITY AUDITORIUM
SUNDAY, FEBRUARY 15th, 11 A.M.
PROFESSOR W. R. SIEWERT
OF PASADENA
Topic—"HOPE FOR THE NON ELECT"
I.B.S.A. on the air through KNX every Sunday, 7 P.M.
Good Music and Short Bible Talks.

Love Marriage, and ...
FOR WOMEN ONLY
Six Lectures Beginning Feb. ...
LEILA SIMON CASTBERG
At 833 So. Spring St. New City ...
Tuesdays at 3 P.M. and Repeated ...
Mrs. Castberg is one of the foremost ... ers. For three years she ... Theatre at her Sunday ... should hear these vital ... wise and spiritual ... student determines her own future. Six subjects: (1) Who Should Marry? (2) Pre-Natal Influence. (3) I Tell My Child? (4) Menstruation and Its ... and its Spiritual Law. (6) Sex Secrets for All Women. 7:30 p.m., Tuesdays, new lecture comes on ...

"THE BOOK OF EPHESIANS" (Chapter by ...
11:00 a.m. Service (Like a Bible Conference) ... 7:30 p.m.—LAYMEN'S NIGHT! Addresses ... "Evangelism," etc. Brass Choir.
HOOVER STREET BAPTIST CHURCH
J. A. V. Pieters, Pastor, 61st and Hoover Streets.

LEILA SIMON CASTBERG
Church of Divine Power, ...
MOROSCO THEATER, SPECIAL HEALING ...
Subject: "RATIONAL PHASES OF DIVINE HEALING"
Music by Morris Stoloff and Gage Christopher.

UNITED BRETHREN CHURCHES
First—635-639 West 17th Street.
Second—Santa Barbara and Adair Sts.
Palms—Vinton and Tabor Sts., Palms.
Education Day observed First Church morning.

# Go To Church Sunday

## Why You Should Go To Church

*By Rev. Jas. A. Francis, D.D., First Baptist Church*

Rev. Jas. A. Francis Pastor First Baptist Church

Going to a place of worship one day in seven widens our horizon toward the unseen. Reminds us that what we see and hear is not the entire sum of things; that there is an infinite unseen spirit to which our spirit can respond.

Quickens our sense of right by bringing us back to the standard of right, thus causing us to take our own moral measure and temperature.

Makes us aware that we are linked with all mankind by the consciousness that in all lands and languages our fellows are seeking in some way communion with the same God.

Calls our attention again to the world's supreme literature; that book of which Lincoln says: "I am profitably engaged in reading the Bible. Take all of this book upon reason that you can and the balance on faith, and you will live and die a better man."

Gives us an opportunity regularly to join our gifts with those of others, insuring the best that mankind has attained with the more backward races of the world.

---

## 'Lincoln: Man of Sorrows and Man of Destiny'

A sermon that will make America's greatest son live again.

By Rev. Charles F. Aked, D.D., LL.D.

The Forum Theater—11 A.M.—Pico at Norton

---

## ...here America Stands Today"

By Fred B. Smith of New York

America's greatest speaker to men

Ambassador Hotel Theater, 11 A.M.

and

*Dr. Frank Dyer in a discussion at 10 a.m.:*

*...d We Prevent California's Teachers From Teaching Evolution?"*

All citizens and teachers welcome.

---

## "OUTWARD BOUND"

A Drama of Life Beyond the Grave.

By Dr. Aked—Ambassador Theater at 8 P.M.

---

...ber is the one Sunday that falls between the birthdays of Lincoln ...ington. We do well to think of our country in the light of her fore... and under the guidance of her greatest interpreters. Dr. Aked and ... faith will guide our thinking into great chan... ...ms and give them audiences crowded to the ... Cordially yours, FRANK DYER.

## ...e Wilshire Boulevard ...gregational Church

*A Church of All Communions*

---

## BOB SHULER BOTH HOURS

Trinity Methodist Church (Cor. 12th and Flower)

*11:00 A.M.—Subject: "THE RESURRECTING GOD"*

7:00 P.M.—Musical Concert—Harmony Male Quartette of Glendale.

*7:30 P.M.—Subject: "AN ANCIENT INQUEST"*

PRELUDE—

a. Why Farmer Page Can Kill Men and Get Away With It.
b. Are Mayor Cryer and Kent Parrot Protecting Farmer Page?
c. Is there an Underworld Organization Protected by the Police?
d. Is the Police Department Instructed to Protect Certain Vices in Los Angeles?

---

## THE FIRST METHODIST EPISCOPAL CHURCH

CORNER EIGHTH AND HOPE STS.

Elmer Ellsworth Helms, D.D., Pastor

ORGAN HALF HOUR, 10:30 AND 7:00. CHORUS 150.

9:30 A.M., Dr. Von KleinSmid to Men. General Sunday School.

11 A.M.—Bishop William Burt Preaches.

7:30 P.M.—Fred B. Smith Speaks.

7 to 7:30—Musical half hour by combined Orchestra of 86 members. Gail Mills Dimmitt, Soloist.

---

## WILSHIRE METHODIST

Hobart and Second "S" Car to Hobart

BENJAMIN SHERWOOD HAYWOOD, D.D., Minister

10:55—Pastor speaks on "CREATIVE FORCES—HUMAN AND DIVINE." ABRAHAM LINCOLN OR CHARLES DARWIN, WHICH? Solo, Miss Marion Campbell. Special music by Chorus Vested Choir.

7:30—"LIFE'S GAME." Boy Scouts, Troop 121 (Champion Troop of Los Angeles,) with Mr. A. A. Presnall, Scout Master, special guests. They feature the service. Address and Solo by Mr. C. J. Carlson, Long Beach, Scout Executive. Cornet Duet, Willis Lowder and Stanley Beer. Male Quartet and Chorus Choir supply the music. A Great Program!

---

## 7:30 P.M. MEN'S NIGHT

Chorus by Choir. Orchestra.

Address by Special Guest,

Sermon: "The Blue Ribbon Man."

11:00 A.M.—Sermon: "All Things With Him."

WESTLAKE M. E. CHURCH

Eighth and Burlington.

Dr. George A. Warmer, Minister.

---

## THE CITY PARISH

METHODIST EPISCOPAL

G. Bromley Oxnam, Pastor. Harry Shepherd, Associate.

Services at Grace Church, 200 North St. Louis Street.

11:00 a.m.—Professor Carl S. Knopf, of the University of Southern California, will preach the Morning Sermon.

7:30 p.m.—Rev. Harry Shepherd will preach.

Subject—"FINDING THE GOLD IN THE GOLDEN RULE."

Other Services of the City Parish will be held at Brooklyn Heights Church, Elysian Gardens Church, Epworth Church, and East 38th Street Church.

EVERYONE WELCOME TO ALL SERVICES.

---

## HOLLYWOOD METHODIST CHURCH, SOUTH

Vine Street at Lexington Ave., one block north of Santa Monica Blvd.

11:00 a.m.—"The Inscription on the Cross." 7:30 p.m.—"One God in Nation and in Grace." Preceding the sermon, questions: Are modern dances a moral menace to our youth? Do all Christians believe in the second coming of Christ? Do they expect Him soon?

THEODORE KEMP, Pastor.

---

## UNIVERSITY METHODIST CHURCH

Take "J" or "L" cars to McClintock and Jefferson.

REV. WILLIAM A. BROWN, D.D., Pastor.

9:30 a.m., Sunday-school. 10:45 a.m., "Boy Scouts and the Boy Jesus."

5:30 p.m.—Three Young People's Societies.

7:30 p.m.—"The Men of Los Angeles for the Man of Galilee."

---

## First Baptist Church

| | | |
|---|---|---|
| Rev. Rufus Keyser, Associate Minister. 9:30 a.m. Bible School. | 1728 W. 6th Jas. A. Francis, D.D. Minister. | Alexander Stewart, Musical Director. 6:30 p.m. B. Y. P. U. |

11 A.M.—DR. BIRNEY S. HUDSON, Associate Pastor, Temple Baptist Church. Anthem: "A Song in the Night"—Woodman.

Chorus, with Soprano and Baritone solos.

7:30 P.M.—PATRIOTIC SERVICE under auspices Laymen's Brotherhood. Lincoln Memorial Address, Dr. Hudson, tribute to War Veterans.

SPECIAL PATRIOTIC MUSICAL PROGRAM by Chorus and Solo Quartet.

Alexander Stewart, Musical Director.

Beulah Ellis, Soprano. J. Malcomson Huddy, Tenor.
Marguerite Johnson, Contralto. Edward H. Adsit, Bass.
Mary Lee Read, Organist.

---

## Dr. Brougher Preaching Twice

Temple Baptist, Fifth and Olive.

11:00 a.m.—"WILL CHRIST BE DISAPPOINTED WHEN HE COMES TO LOS ANGELES?"

Twenty Chinese young people sing, play violin duet. Anthem by big vested choir. KFI broadcasts this service.

7 p.m.—Brilliant Organ Recital, Dr. Ray Hastings.

7:25 P.M.

MME. KAETHE PIECZONKA

WORLD RENOWNED 'CELLIST.

Noted Quartet and Chorus sing two big anthems.

Prelude: (1) Do men use more cosmetics (han women?
(2) Is it hypocrisy to keep up appearances?
(3) Who saves most money—single or married people?

Sermon: "Narrow-Minded and Open-Minded People."

9:20 a.m.—Bible School. 5:30 p.m.—Big School of Missions.

---

## The First Baptist Church of Hollywood

Samuel H. Kerr, Pastor

11 a.m.—"MEN WITH CAMEL KNEES" will be the Pastor's Message.

Soprano Solo, Mrs. Helen M. Lumpkin.

7:30 p.m.:

JUDGE HARLAN G. PALMER, Editor of the Hollywood Citizen, will speak! Men's Brotherhood in charge of the entire service.

T. W. PEARSON, Bass, sings.

Los Palmas & Selma

---

## WILSHIRE BAPTIST CHURCH

BRUCE VINCENT BLACK, Preacher

Morning: "TAPPING HIDDEN RESERVOIRS."

Evening Theme: "IS JESUS COMING?"

Sunday-school at 9:30. A school crowded with scholars, furnished with fine teachers. Take car marked "W" to Beverly Blvd.

BEVERLY BLVD. AND OXFORD AVE.

---

## CENTRAL BAPTIST CHURCH

ALVARADO AND PICO STREETS

SUNDAY, FEBRUARY 15, 1925.

9:30 a.m.—SUNDAY-SCHOOL.

11 A.M.—Sermon Subject—"ABRAHAM LINCOLN,"

Rev. Rufus Keyser.

6:30 p.m., School of Missions in Three Departments. Subject, "China's Challenge to Christianity." Teachers, Mrs. C. F. Winbigler, Mr. and Mrs. Arthur Drew.

7:45 p.m.—Sermon: "Jesus the Hero"—Rev. Rufus Keyser.

Attractive music by the Choir at both services.

Mr. Ralph Laughlin, Director. Mrs. Ralph Laughlin, Organist.

---

## FIRST CONGREGATIONAL CHURCH

845 S. Hope Street

Rev. Carl S. Patton, D.D., Minister

9:30 o'clock—Church School, Graded Departments.

11:00 o'clock—Dr. Patton's Sermon:

"THE LIVING GOD"

Anthems by Chorus Choir—John Smallman, Conductor

"O Praise the Name of the Lord" (Gretchaninoff)

"Sanctus" (St. Cecilia Mass) (Gounod)

7:30 o'clock—ANTIPHONAL QUARTET NUMBERS

"Soft Floating on the Evening Air"

"Seek Ye the Lord"—Solo, John Smallman.

The Picture—"FLATTERY."

---

## PLYMOUTH

...H.A.N.

...George F. Kennedy

"PILGRIM SPIRIT"

## OLIVET

Corner Washington and Magnolia. 11 A.M.

*Dr. W. H. Hopkins*

*"DO IT NOW"*

...-time service by both Churches at Olivet. ...BY DR. HOPKINS: "STARTING THE NEW PROGRAM."

---

## ...LLYWOOD CONGRETIONAL CHURCH

...Sycamore Ave. James Hamilton Lash, D.D., Minister.

...Hollywood Blvd. Sermon, "Through Prayer to God"—Dr. Lash.

...:00 o'clock. In charge of the Brotherhood, for United Brotherhood Address—Dr. Walter F. Dexter, Pres. Whittier College.

...Double Male Quartet, from the Los Angeles Shriners' Chanters.

...Cello, Basses, Saunders and Guttersen of the Philanthropic Orchestra.

---

## ...utheran Churches

...Gramercy Ave., Rev. W. Hafderer, German, 9:45; English, 11 and 7:30.

...Figueroa, Rev. A. P. G. Anderson, S. S. 10, Worship 11, 7:30.

...Rev. J. H. Peters; S. S., 9:45; Services, 11 and 7.

...Rev. A. W. Greiner; S. S., 9:30; Preaching of the Word at 11 and 7:30.

...Rev. J. W. Ball; S. S., 9:45; Worship, 11 and 7:30.

...Rev. T. Meier; S. S., 9:30; Worship, 11 and 7:30.

...Rev. H. H. Ehlers; S. S., 9:45; Worship 11, 7:30.

...Rev. E. Reuter; S. S., 10; Worship at 11 a.m. and 7:30.

...Rev. O. J. Baepler; S. S., 9:45; Worship, 11 and 7:30.

...Ave., Rev. J. Wunder; Worship, 11 and 7:30.

...Rev. D. Edward Wright; S. S., 9:45; Worship at 11.

...Rev. F. Post; S. S., 10; Worship at 11 and 7:30.

...Rev. Z. P. Schuster, S. S., 9:45; Worship 11.

...Lutheran Church of America.) W. 14th and Oak. Rev. P. B. Noll, ...ld 11 a.m. and 7 p.m.

---

## ...RAN CHURCHES (Missouri Synod)

...and Cherry; German, 9:45; English, 11:15.

...; German, 9:45 a. m.; English, 11 a. m.

...Vermont and Vernon, 11 a. m.

...Normandie and Gramercy; English, 9:45; German, 11.

...Berendo; English, 10:45 a.m.; Sunday School 9:30 a.m.

...Avenue 41 and Pasadena; 11 a.m.

...Avenue 41 and Pasadena; 10:30.

...Normandie and West 12th Sts.; 11 a.m.; Sunday School, 10 a.m.

...Hobart and E. California; 10 a. m.; S. S., 9 a. m.

...Chapel, 6201 Huntington Dr.; English 11 a.m.; Sunday ...

...Rev. C. T. Cuenin, 6727 Pelham Ave., English, 3 p.m.

---

## JOINT MISSION SERVICE

...UNITY LUTHERAN CHURCH—18th and Cherry Sts

SUNDAY, FEB. 15—8 P.M.

REV. J. W. THIESS speaking.

---

## ...T ENGLISH LUTHERAN CHURCH

800 South Flower St.

REV. W. S. DYSINGER, D.D., Pastor.

...A.M.—*"Christ and the Resurrection"*

...P.M.—*"Christ's Dealing With Sin"*

WELCOME Luther League, 6:30.

---

## Christadelphian Ecclesia of Los Angeles

FREE BIBLE LECTURE

A Basis for Our Troubled Earth Assured in the Return of Christ in Power and Glory."

SUNDAY EVENING, FEB. 15th, 1925

...ne Hall, Forester's Building, Tenth and Olive

ALL WELCOME. NO COLLECTION.

---

## ...RISTADELPHIAN ECCLESIA, Music Hall, 232 S. Hill St.

...LE LECTURE EVERY SUNDAY, 7:30 P.M.

## THE REAL END OF THE WORLD"

NO COLLECTION.

---

## ...WHEN WILL JESUS COME AGAIN?"

...Sermon at the Figueroa Christian Church, ...and Figueroa Boulevard.

Fred E. Hagin, Minister.

---

## First United Presbyterian Church

9th at Figueroa

Dr. W. E. McCulloch, Pastor.
Rev. John M. Acheson, Assistant Pastor.
Rev. Herbert G. Tovey, Minister of Song.

11:00 A.M.

"THE ASTONISHING CLAIMS OF CHRIST."

7:30 P.M.

"THE SIMPLE LIFE."

Special music at both services.
Morning: Baritone Solo, H. G. Tovey.
Evening: Baritone Solo, H. G. Tovey. Violin Obbligato, Thelma Moon.
Soprano Solo, Mildred Bridge.

---

## Immanuel Presbyterian Church

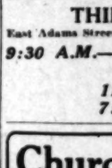

FIGUEROA AT TENTH

Ministers: Herbert Booth Smith, John A. Lesinger, George G. Dowey

11 A.M.—DR. SMITH—"DID ELISHA JOKE OR LIE TO SAVE HIS LIFE?"

(Continuing Series of Sermons on Bible Problems.)

7:30 P. M.—REV. PAUL L. BERMAN

of Baltimore, Maryland, speaks on

"That American Church and the Jew."

Girls' Corner Club Chorus of fifty voices, directed by Mrs. Guy Bush, sings several numbers at the evening service.

---

## Wilshire Presbyterian Church



The Church with the Tower Clock

Third Street and Western Avenue.

Ministers: John Albert Eby and Arthur Edwin Wake. Dr. Eby at Both Hours.

11:00 A.M.

*"Creeds, What Shall We Do With Them? Believe Them, Revise Them or Discard Them"?*

Anthem—"Our Master Hath a Garden" (Crimp)—Chorus Choir.

Soprano Solo—"Prayer" (Guion), by Myrtle Davis Aber.

7:30 P.M.—THE PICTURE:

"THE CONFIDENCE MAN" (Thomas Meighan)

Brief Sermon on "KEEP THE SOUL ON TOP"

Anthem, "The King of Love My Shepherd Is" (Shelley.)

Solos by Lura Malle Bacon, contralto, and Charles H. Seamans, bass.

William Ripley Dorr, Organist and Director.

---

## Are Miracles Possible Today?

HEAR DR. G. A. BRIEGLEB on this

Sunday, 7:30 P. M., in Sermon on

"A DAY AT LUTHER BURBANK'S—WHERE CITY LOTS BLOOM AND SOIL CHALLENGES SOUL" or,

"LITTLE IS MUCH WHEN GOD IS IN IT."

11:00 A.M.—"RELIGION WITH RESERVATIONS."

Inspirational Music by Westlake's Unexcelled Quartet Choir.

WESTLAKE PRESBYTERIAN CHURCH

Grand View, South of Ninth St. (W. 9th St. Cars)

---

## First Presbyterian

Figueroa at Twentieth St.

Ministers: Hugh K. Walker and Paul C. Elliott.

11 A.M.—Rev. Herbert W. Reherd, D.D.

Pres. of Westminster College, Salt Lake City.

Subject: "THE BLOSSOMING OF THE UTAH DESERT."

7:30 P.M.—Rev. Paul C. Elliott Preaches.

Subject—"PUSHING BACK THE SKYLINE."

MUSIC UNSURPASSED IN THE CITY

Great Organ — Quartet of Artists — Vested Chorus

Prof. David L. Wright plays the great Austin organ, with its chimes and harp, for fifteen minutes in recital before each service. Morning soloist, Ivan Edwardes, tenor; evening, Mrs. Matloon.

Come Early. Take "W" or "U" Cars.

---

## WEST ADAMS PRESBYTERIAN

West Adams Near Vermont Avenue

DR. WILLIAM H. FISHBURN, Minister.

A.M.—LED BY RESCUE MISSION MEN.

P.M.—By Dr. Fishburn: "WILDERNESS MESSENGER."

---

## THIRD PRESBYTERIAN CHURCH

East Adams Street west of San Pedro Street. Herbert Herschel Fisher, Minister.

*9:30 A.M.—Bible School—Departmental and Graded—Competent Teachers*

*11:00 A.M.—"Listening to Lincoln"*

*7:30 P.M.—"Patriotism" (pictures)*

---

## Church of the Open Door

(BIBLE INSTITUTE AUDITORIUM)

Sixth and Hope Streets—RADIO KJS

DR. HOWARD W. KELLOGG

11:00 A. M.—"Transfigured in His Image"

7:30 P.M.—"Whose I Am and Whom I Serve"

MORNING MUSIC

Anthem: "Fear Not, O Israel."

Gospel Solo: "The Earth is the Lord's"—Mr. C. M. Books.

Mr. Alfred A. Butler, Organist.

EVENING MUSIC

Mr. Harlan J. Roper, Soloist.

Mr. Curtiss Elliott, Violinist.

Chorus by Choir.

Mr. J. B. Trowbridge, Director.

---

## 18th ANNIVERSARY of The Bible Institute of Los Angeles

SUNDAY AT 3 P.M.

## DR. W. B. RILEY

President of Northwestern Theological Seminary of Minneapolis and President of Christian Fundamentals Association will speak on

## "The Ground of Thanksgiving"

Stringed Orchestra. Special music by Men's and Women's Glee Clubs. Public cordially invited.

DR. RILEY will also speak at the Premillennial Meeting Monday afternoon at 3 P.M. Topic: "A THREATENED FAMINE IN THE LAND."

---

## SOUTH PARK BAPTIST CHURCH

Corner East Fifty-first and McKinley Ave. Take "U" or "S" car.

GORDON PALMER, Pastor.

Morning Worship, 11 o'clock. Subject: "TO YOUR TENTS, O ISRAEL."

Evening, 7:30. Subject: "CAN IRON SWIM?" Baptism.

Gordon Palmer preaches over KHJ, The Times, at 10 o'clock.

Sermon: "THE INDESTRUCTIBLE CHRIST."

---

## CENTRAL CHURCH OF CHRIST

Gamut Club Auditorium, 1041 South Hope Street. Samuel E. Wiley, Minister.

REVIVAL MEETING—Evangelist S. H. Hall of Nashville, Tennessee, preaches at 10:30 a.m., 7:30 and 7:30 p.m. Every night next week except Saturday.

---

## THE THINGS THAT REMAIN!

"The Corpses of Theologians Are Piled High About the Cradle of Every New Science."

Repudiating Theological Left-Overs, the Faith of the Rational Man Must Square Up with the Facts.

Service 10:50 A.M. E. Burdette Backus, Minister.

---

THE CONSECRATION OF SIR GALAHAD

A Pageant Presented by the Young People

SPECIAL MUSICAL PROGRAM 7:30 P. M.

---

FIRST UNITARIAN CHURCH

The Church that Advances with Modern Thought

925 South Flower Street

---

## HOLLYWOOD UNITARIAN CHURCH

Corner Fountain and Fuller Aves. (near Gardner Junction)

THE ENTIRE SERVICE ON SUNDAY, FEB. 14th WILL BE CONDUCTED BY THE YOUNG PEOPLE IN OBSERVANCE OF

YOUNG PEOPLE'S SUNDAY

Address by MR. FRED BARIENBROCK

Subject: "YOUTH'S POINT OF VIEW."

Mr. Barienbrock is a member of The Progress Club, which is the Young People's organization of THE HOLLYWOOD UNITARIAN CHURCH. He will attempt to answer some of the questions and criticisms which have been raised concerning the youth of today.

Services every Sunday at 11 a.m. Church School at 10.

REV. THEODORE CURTIS ABEL, Minister.

---

## CHRISTIAN SCIENCE

The following Christian Science Churches of Los Angeles are all recognized branches of The Mother Church, The First Church of Christ, Scientist, in Boston, Massachusetts, and hold services as follows:

First Church—1346 S. Alvarado St., Sunday, 11 a.m., 8 p.m.; Wednesday, 8 p.m.
Second Church—W. Adams St. at Hoover, Sun., 11 a.m., 8 p.m.; Wed., 8 p.m.
Third Church—734 S. Hope St., Sunday, 11 a.m., 8 p.m.; Wednesday, 8 p.m.
Fourth Church—5205 Pasadena Ave., Sun., 11 a.m.; Wed., 8 p.m.
Fifth Church—7107 Hollywood Blvd., Sun., 11 a.m., 8 p.m.; Wednesday, 8 p.m.
Sixth Church—4107 Moneta Ave., Sun., 11 a.m., 8 p.m.; Wednesday, 8 p.m.
Seventh Church, San Pedro—315 7th St., Sun., 11 a.m., 8 p.m.; Wednesday, 8 p.m.
Eighth Church, Gardena—846 W. 161st, Sunday, 11 a.m.; Wednesday, 8 p.m.
Ninth Church—430 S. New Hampshire, Sunday, 11 a.m., 8 p.m.; Wed., 8 p.m.
Tenth Church—936 W. 49th St., Sunday, 11 a.m., 8 p.m.; Wednesday, 8 p.m.
Eleventh Church—2140 E. First St., Sunday, 11 a.m.; Wednesday, 8 p.m.
Twelfth Church, Van Nuys—836 Sylvan St., Sunday, 11 a.m.; Wednesday, 8 p.m.
Thirteenth Church—1750 Edgemont St., Sun., 11 a.m., 8 p.m.; Wed., 8 p.m.
Fourteenth Church, Culver City—7240 Watseka Ave., Sun., 11 a.m.; Wed., 8 p.m.
Fifteenth Church—1800 S. Gramercy Place, Sun., 11 a.m.; Wed., 8 p.m.
Sixteenth Church, Eagle Rock—Woman's Clubhouse, Sun., 11 a.m.; Wed., 8 p.m.
Seventeenth Church—6102 Santa Monica Blvd., Sun., 11 a.m.; Wed., 8 p.m.
Eighteenth Church—4508 So. Western Ave., Sun., 11 a.m.; Wed., 8 p.m.

DOWNTOWN READING ROOMS

Room 705, 354 S. Spring Room 315, 210 W. 7th Room 213, 617 W. 7th

FREE LECTURE ON CHRISTIAN SCIENCE

Mr. Frank Bell, C.S.B., of Philadelphia, Pennsylvania, member of The Board of Lectureship of The Mother Church, The First Church of Christ, Scientist, in Boston, Massachusetts, will lecture Friday, February 20, in Ninth Church at 8 p.m.

NO TICKETS ARE REQUIRED.

---

## Wilshire Boulevard Christian Church

M. HOWARD FAGAN, Pastor.

Wilshire and Normandie. Take "R" Car

9:30 A.M. Bible School. G. A. Chapman, Superintendent

11:00—"WHAT HAPPENS WHEN WE PRAY"?

7:30—"A MAN'S RELIGION"

Discussed by four business men.

6:30 p.m., C.E.—F. V. Roberts, Director Young People's Activities.

Soloists for the Day—Mrs. Myers and Mr. Quast.

The Church Where You Are a Stranger But Once

---

## Broadway Christian Church

Opposite Courthouse

WALTER SCOTT BUCHANAN, Pastor

A. M. "The Church and Its Beginning"

P. M. "The New Birth"

MILTON I. HOPKINS, Director of Religious Education

ALMA K. MOSS, Director of Music

Master Richard Headrick, the little Minister, six years of age, will give one of his sermonettes at the Sunday evening service. Hear him.

---

## HOLLYWOOD CHRISTIAN CHURCH

1717 Morgan Place at Hollywood Blvd. W. F. RICHARDSON, Pastor.

Morning: "The Strength and Weakness of Seventh-Day Adventism."

Evening: Impersonations, followed by short talk by Dr. Richardson.

---

## MAGNOLIA AVE. CHRISTIAN CHURCH

Twenty-fifth and Magnolia. C. C. SINCLAIR, Minister.

9:30 a.m.—Bible School. Men's Class in Bungalow.

11:00 a.m.—"SAVING A THIEF"—Rev. C. C. Sinclair.

7:45 p.m.—"IN DARKEST CALIFORNIA"—Judge Carlos S. Hardy.

---

## FIRST CHRISTIAN CHURCH—Hope St. at 11th

Pastor—EDGAR F. DAUGHERTY—Preacher

Morning Sermon: "THE CONTROLLED LIFE."

Evening: The Picture—"NOT ONE TO SPARE."

Educational Director—Wm. C. Cheverton. Musical Director—F. J. Sorber.

---

## St. John's Episcopal Church

Cor. Figueroa and West Adams Sts.

REV. GEORGE DAVIDSON, D.D., Rector

Sermons by the REV. DAVID R. COVELL, Diocesan Secretary of the Dept. of Religious Education

SERVICES

7:30 a.m. Holy Communion.
11:00 a.m. Morning Service.
7:30 p.m. Evening Service.
9:30 a.m. Sunday School and Bible Classes.

NO RENTED PEWS. EVERYBODY WELCOME.

---

## ST. PAUL'S CATHEDRAL

615 SOUTH FIGUEROA ST.

Services 7:45 a.m., 11 a.m., 4:30 p.m., 7:45 p.m. Church Sunday-school, 9:30 a.m.

11 A.M.—REV. CANON BROWNE

Topic: "THE ADORNMENT OF DOCTRINE"

7:45 P.M.—REV. WILLIAM COWANS

Topic: "Why Does the Episcopal Church Use the Rite *of* Confirmation?"

---

## ST. JAMES' EPISCOPAL CHURCH

Wilshire at St. Andrew's Place. (Take "R" car or Western Ave. Bus)

The Rev. Ray O. Miller, S.T.B., Rector

Holy Communion ..... 7:30 A.M.
Sunday School ..... 9:30 A.M.
Morning Prayer and Sermon ..... 11:00 A.M.

The Rector's seventh anniversary will be observed.

---

## EPISCOPAL CHURCHES

EPIPHANY, N. Siebel and Altura Streets; 7:30, 9:30 and 11 a.m.; 7:30 p.m.

ST. ATHANASIUS, Echo Park Ave. (by Echo Park); 8 and 11 a.m.; 9:30 a.m.

TRINITY CHURCH, Melrose and Berendo Sts.; 8, 9:30, 11 a.m.; 7:30 p.m.

ST. LUKE'S CHURCH, 1201 E. Vernon Ave.; 7:30, 9:30 and 11 a.m.; 7:30 p.m.

ST. ANDREW'S, 3939 S. Brighton; 7:45 and 11 a.m.; Church School, 9:45 a.m.

---

## ST. MATTHIAS

(EPISCOPAL)

W. Washington and Normandie Ave.

Services, 7:30, 9:30, 11 a.m.; 7:30 p.m.

High Mass at 11 A. M.

CHORAL VESPERS.... 7:30 P.M.

Bible Class, Wednesday, 7:30 p.m.

Benediction, 8 p.m.

---

## ST. ATHANASIUS EPISCOPAL CHURCH

Echo Park Ave., Opposite Echo Park.

Holy Communion, 8:00 a.m. Church School, 9:30 a.m. Holy Communion, 11 a.m.

REV. THOMAS C. MARSHALL, Rector.

---

## THE LITTLE FRIENDLY CHURCH

Morning: "Christ, the Leader of Men." Evening: "An Introduction to Luke's Gospel."

FIRST FRIENDS CHURCH

DAVID E. HENLEY, Pastor, 928 West 3rd St.

---

...ntific and Artistic Living
...F REALIZATION
...FREE LECTURES—8
...by
...son Fritch, Ph. D.
...Philosopher, Poet, Orator,
...Occident and Orient, America and India
...A Notable Teaching on
...MIND-ENERGY
...and use all your faculties: Sensation, ... Will, Memory and Imagination for Health ...acter and Joy.
..., PROSPERITY AND JOY SILENCE
...phony Hall, Music-Art Bldg.
...232 So. Hill St., Beginning
...Sunday, Feb. 22, 8 P.M.
...ing Feb. 24 and 26, March 1, 3, 5, 8 and 10.
...ert taught and lectured from Boston to Maine. ...1925 wrote Dr. Fritch as follows: ...ers have made the deepest and most ... the ability to create an atmosphere to ... S. have today."

...e Demand of Hundreds Who ... Turned Away
...TTE GUNN ROBERTS
...President, Roberson ... Personality, Washington ... Will Give a New ...
FREE LECTURE: YOUR KEYS TO ... ACHIEVEMENT
SUBJECTS:
Wednesday, Febr...
8:00 P.M.—Introducing ... "Your Success Self." ... Bring Mirrors.)
Thursday, February ...
2:30 P.M.—Your Problem ... Through Psychology.
8:00 P.M.—Blonde or ... Which Should You ... Ambitious?
...AKE A NOTE OF THESE DATES
...on Lectures—Feb. 18, 20, 21, 23, 24, 25.
...L Lectures—Feb. 18, 19, 20, 22, 23, 24, 25.
...AL HALL, 2nd Floor Auditorium Bldg.
Bring Your Friends! COME!

...T GOSPEL HALL
...Santee and Washington.
...Sunday School, 9:45 a.m. Bible Class ...
...Breaking of Bread, 11 a.m.
...Special Series of Services
...at which
...T. BAIRD ... YORK ...
...Will Speak upon the Subject of
...on and Work of the Holy Spirit"
Commencing on
...day Afternoon at 3:30 P. M.
...ch Evening During the Week at 8 p.m.
...Illustrated Lecture "HOW WE GOT OUR ... ...aturday Evening (Feb. 14) at 7:30 p.m.

...ert Leon Van Houtte, Ph. ...
Author—Psychologist—Analyst
...on Institute of Human Analysis and Vocational ... of New York City
...Back from an extensive tour of Europe.
Gives Free Vibrant Lectures on
...NALYSIS and CHARACTER BUILDING for ...EALTH, HAPPINESS and SUCCESS
...trated by STEREOPTICON SLIDES.
BEGINNING
...UNDAY, FEB. 22, 8 P.M.
...BHAWN HALL, 932 S. GRAND AVE.
NOTE THE DATES
... Tuesday, Feb. 24 ... Thursday, Feb. 26
... Sunday, March 1 ... Tuesday, March 3
... Thursday, March 5. ... Bring All Your ...
...something New. Something Different.

...Lodge of Theosophy
...N BLDG. Sundays—Theosophy School for Children and Adults, 11 a.m. Lectures, 8 p.m.
...Broadway Wednesdays—Study Classes at 8:00 and 7:45 p.m.
...ary Bldg. Fridays—Questions and Answers, 8 p.m.
...P.M. Reading Room, daily 9 a.m. to 5 p.m. Saturdays closes at noon.
...ATES AFTER DEATH"
...others who are seeking a philosophy of life ...e invited to attend any lecture of the above men... ...ent or Theosophies. ...Free Lending Library

...al Bible Students' Associa...
...TRINITY AUDITORIUM
..., FEBRUARY 15th, 11 A.M.
...LSSOR W. R. SIEWERT
OF PASADENA
...HOPE FOR THE NON ELECT
...the air through KNX every Sunday, 7 P.M.
...ood Music and Short Bible Talks.

...Love Marriage, and S...
FOR WOMEN ONLY
Six Lectures Beginning Feb. ...
...LEILA SIMON CASTBERG
At 833 So. Spring St. New City Club ...
Tuesdays at 3 P.M. and Repeated at ...
Mrs. Castberg is one of the foremost ... ...ion. For three years she ... Theater at her Sunday morning ... should hear these vital ... spring and spiritual viewpoint of Girling and ... are invited to be the Lady of Honor ... Tuesday. (1) Pre-Natal Mother Training ... Nervous? (2) Pre-Natal Mother Training ... Menstruation and Its Spiritual Law. ... (3) Sex Secrets for All Women ... Tuesdays, now before course is half-finished.
...HE BOOK OF EPHESIANS" (Illustrated) ... (Like a Bible Conference.) Open to the Public ...EN'S NIGHT: Addresses by Laymen and Pastors ... "Evangelism," etc. Men's Chorus. ...HOOVER STREET BAPTIST CHURCH ... Pastor, 41st and Hoover Streets. (Take "V" Car.)
...A SIMON CASTBERG
...ureh of Divine Power, Sunday, 11 a.m. ...THEATER, SPECIAL HEALING SERVICE ..."RATIONAL PHASES OF DIVINE HEALING" ... and Gene Christopher. Everybody welcome.
...TED BRETHREN CHURCHES
...17th Street. Services: Worship, 11:00 a.m. and 7:30 p.m. ... and Adult Bible Class, 9:45 a.m. ... Palms. C. E., 6:30 p.m. Wed. Prayer ... First Church morning: Brotherhood Service ...

PUBLISHERS:
THE TIMES-MIRROR COMPANY
OFFICERS:
HARRY CHANDLER, Pres. and Gen. Mgr.
MARIAN OTIS CHANDLER, Vice-Pres. and Secy.
FRANK X. PFAFFINGER, Treasurer.
HARRY E. ANDREWS, Assistant General Manager and Managing Editor
DIRECTORS
Harry Chandler, Marian Otis Chandler, Frank X. Pfaffinger, Mabel Otis Booth, Harry E. Andrews.

Los Angeles Times

EVERY MORNING IN THE YEAR
DAILY FOUNDED DEC. 4, 1881—44TH YEAR

Average Circulation for every day of December, 1924.....143,305
Average Circulation for Sunday only, September, 1924.....186,250

OFFICES
New Times Building, First and Broadway.
Branch Office No. 1, 621 South Spring Street.
Washington Bureau, 501 Hibbs Building.
Chicago Office, 360 North Michigan Avenue.
New York Office, 225 Fifth Avenue.
San Francisco Office, 742 Market Street.
Paris Office, 150 Rue Saint Honore.
In addition to the above offices, The Times is on file and may be found by European travelers at the following places:
420 Rue St. Honore, Paris.
139 Fleet St., E. C. 4, London.
Hotel Excelsior, Rome.

LOS ANGELES (Loce Ahng-hayl-ais)

MEMBER OF THE ASSOCIATED PRESS
The Associated Press is exclusively entitled to the use for republication of all news credited to it or not otherwise credited in this paper and also published here within.

The Times aims at all times to be accurate in every published statement of fact. Readers who discover any important inaccuracy of statement, will confer a favor by calling attention of the Editorial Department to the error.

### CHIP OF THE OLD BLOCK

The man who celebrated his wooden wedding with a quart of wood alcohol was carried out in a wooden overcoat.

### NOT YET BUT SOON

Paul Poiret, the Parisian designer, says that this will be the year of the best-dressed people and he adds that ultimately women will be wearing trousers. What are those things they are wearing now!

### EFFIE'S EFFICIENCY

Once there was a day when some sympathy was felt for a girl who was forced to shift for herself, but the modern flapper can do her shifting with one hand while holding the wheel and powdering her nose.

### BUSINESS AS USUAL

The world's-end day and Friday, the thirteenth, both having registered without any frumps or startlements, the prophets and portenders may as well take up the task of making a living by selling safety pins and glue. Business as usual is the slogan.

### THE AIR HAZARDS

New British bombing planes have motors of 1000 horsepower. They are equipped to carry torpedoes weighing 1000 pounds, one of which might wreck a fort or obliterate a battleship. Playing with one of these devastating insects is writing a ticket to eternity.

### THE WORST OF IT

While Federal taxes are being regularly reduced State and local burdens are being as steadily increased. There are really few compensations in the life of a taxpayer. When he stoops to pick up some prize a massive hijacker sneaks up from behind and kicks a dent in his trousers.

### BLACK AS NIGHT

A prowling tomcat became entangled in power wires and left an Iowa town in darkness until the reason was discovered. By that time all nine lives of the animal were singed to a crisp. Let it be known that no expansive kitten can inflict darkness upon a community without paying the price—nine lives or one.

### THE SMUGGLER'S TRADE

England also has a smuggling and bootlegging problem that is disturbing the government. The price of spirits in France is barely half the cost in England and a high duty has been placed upon the importation of the foreign product in the British Isles. England has been rather suspected of assenting to the trade in liquors between her own citizens and thirsty Americans in defiance of our laws. Now she is getting a taste of the same treatment at the hands of the French.

### SHORTER HOURS

With the general recognition of the eight-hour day there is said to be a movement by the Wobblies for a still shorter day—when they work. Some of their orators are said to favor the passage of a constitutional amendment reducing each hour from sixty to forty-five minutes. In this way the shorter day would be woven into the law of the land. There is objection, however, on the part of those who still want the long hour for their sleeping and eating and this controversy will keep the conversationalists busy for some time ahead.

### WESTERN SPIRIT

People have been known to feel that the spirit of the West was expressed in just one fiesta after another. They forget that the pendulum swings wide in the West; it has plenty of room. There are weeks and months of endeavor, of hardship, of desperate risk without a thought of complaint, all in the day's work. There are disappointments that would crush the heart out of the average eastern man and drive him to drink or inertia; but that is where the western spirit comes in. It is the westerner's ability to "up and take another," not once, but many times, and all with a smiling face; and so the pendulum swings back to the fiesta.

### THE PLACENTIA MASTODON

It has been a matter of wonder with archaeologists who have made a study of the civilization and architecture of the Maya and other races of Central America and Mexico, where they got their knowledge of the elephants they have carved on so many of their buildings. Dr. Elliot Smith has lately written a book, "Elephant and Ethnologists," in which he advances the theory that they brought their knowledge of these animals from Asia, because up to date no remains of elephants have been found in those places. However, the late discovery of a mastodon's skull at Placentia may help to solve the mystery. If the mastodons got as far south as Placentia there seems no reason to believe their remains may not yet be discovered in Mexico and Central America, thus proving that the Mayas had their models for the carvings on their temples at hand. If this be true, how ancient must have been the Maya civilization? It would make the recent discoveries in Mexico seem as yesterday in comparison.

### THE ORGANIZED MINORITY

Whatever may have been the purpose of the original founders of the Ku Klux Klan, it has developed into a secret organization that mingles in the politics of every community where one of its units is located. Secret political organizations have never been helpful to any people at any time. They are especially repugnant to the idea of representative government.

Wherever the Klan is in evidence unscrupulous politicians seek its secret support; and in return they make secret pledges that would bring about their defeat if they were known openly. Invisible government is a government by terror. There is hardly a section in the country in which the Klan represents as much as one-tenth of the citizenship; and this one-tenth seeks to form an organized minority that can control the majority through secret and devious methods.

This is repugnant to the idea of representative government, for it is making the part greater than the whole. The Klan is the exponent of secret diplomacy. Its covenants are all secretly discussed and secretly adopted. All the public gets are platitudes and bromides. Under the cover of darkness it attempts to establish a government that shall be superior to that under the Constitution. It is a matter of common report that any member of the Klan is authorized to deny membership or affiliation whenever doing so shall serve his individual purpose or ambition. An organization that condones perjury is not likely to be much of an influence in the cause of truth.

With the exception of such places as Williamson county, Illinois, the political aspirations of the Klan have already begun to defeat themselves by reason of the methods used. Every loyal American abhors invisible government and doubly abhors government by intimidation. The recent Anaheim election is a case in point. In the opinion of the community, the municipal officials paid more regard to their allegiance to the Klan than their allegiance to the community that they were sworn to serve. Conditions came to a point where the community rebelled; and their offices were vacated and filled by men whose first and whole allegiance was to the public welfare.

If the tenets of the Klan are not in conflict with the government and the morals of the country, why are they kept secret? It is never necessary to plot secretly to perform a public service. Those who violate neither the written nor the moral law of the land have no occasion to wear a mask over the features created in the image of their Maker and ride about the country like witches of the night.

If the Klan desires better government why not work in the open that every loyal citizen may know their purpose and join in the cause? Whatever their professions, it is by their practice that they are condemned.

The Klan is not the only organized minority which aspires to rule. To all such the objections herein set forth apply with equal force. The American government and all its parts are political entities dedicated to the principle of rule by the majority. Nothing less and nothing else shall prevail.

### BEING A VALENTINE

For a brief and bob-tailed month February is rich in historical dates, the oldest being Valentine's Day.

It is set forth that there were at least three St. Valentines. Two of the Valentines were martyrs and are said to have been snuffed out the same afternoon—possibly to brighten up a dull hour for the Emperor Claudius. Both were buried along the same highway, the Via Flaminia, but at different distances from Rome. What is thought to be the grave of one of them is still shown.

A third Valentine, who also was raised to sainthood, was known as the apostle of Rhaetia. He was the first Bishop of Passau and was a figure in the church of the fifth century. These are three of the Saints Valentine, but, in spite of this richness of material, it appears that no churchly edifice of consequence carries the name. At least there doesn't seem to be a St. Valentine's church in this country or the British Empire.

The rising generation of sweethearts is prone to run away with the belief that the 14th of February is sacred to the art of Valentino, the supreme Adonis of the League of Lovers.

Be that as it may, the business of loving and sending pretty cards and scented missives telling about it will go blithely on. With the high-pressure sweetheart every day is St. Valentine's Day and every post-office his shrine.

### LEGISLATIVE LOOT

Rigid economy! That's the slogan of the Coolidge administration. The President has promised a reduction of national taxation. The punishment of success or the discouragement of business, he says, is not the object of the income tax. Its speedy reduction, he believes, would encourage and stimulate investment.

The business world voices its approval of Coolidge economy. Henry Ford sees in it the financial salvation of the country. Some people will scent a joke in the fact that one of the biggest taxpayers in the world is so strongly in favor of tax reduction. Laugh at the idea as they may, however, the scoffers at Ford as an advocate of decreased taxes must admit that the arguments he publishes in his independent in support of his position are sound ones.

The laugh is not on Ford. Nor is it on the other men of great wealth. When it comes to the payment of income taxes everybody suffers, because everybody must help to pay them by paying increased prices for commodities. The idea that the poor could be helped by high taxation of the incomes of the rich has not, in the economist's estimate, worked out as intended. Both rich and poor have been shorn.

As for the Ford view of the situation, it may be summarized thus: If left to run its own wasteful course Congress never would relieve the poor, no matter if the rich were made to pay all the taxes. If the revenue were ten times as great as it is Congress would easily find ways to spend every cent of it. Taxes of all kinds amount to just as much as we let the politicians have. If we let them have less, taxes will be less. Politicians are not to be trusted with full treasuries. One pays as much now in taxes as was formerly paid in rent. High income taxes mean less production, less consumption, less work, less wages, less comfort and happiness.

This idea is easily extended to cover State, city and county taxes, which have more than doubled in many communities of late. It is undeniably correct to say that politicians, small or great, cannot be trusted with large revenues. To be sure, a city like Los Angeles, with its tremendous expansion, has greater need of money than in former years; but it is intolerably unjust to extort high taxes from people and then waste the money, as has been done in many instances. Coolidge economy would do a lot of good if extended to the Los Angeles City Hall. Our tax money must be expended more economically.

The same is true of State funds. We readily assent to the idea of being taxed to support schools and to build good roads, but we do not consent to be looted by the swelling of political pay rolls or the overcharges of unscrupulous contractors.

It is to be hoped that the example set by President Coolidge in economical administration will be followed by public officials all over the country. He presented the crux of the situation when he said: "Anybody can reduce taxes, but it is not so easy to stand in the gap and resist the passage of increasing appropriation bills."

He stood in the gap repeatedly during the last two sessions of Congress. There are Congressmen who laugh at him for "overworking the economy idea." Such politicians may be depended upon never to overwork it.

It is good at this time that we have a President whose New England thrift is prompting him to call a halt to further legislative loot and that Henry Ford and other captains of industry are with him in his fight.

### EXTREMES

"Avoid extremes, as of bees and wasps," said Mark Twain.

Mark has helped many people to keep their balance. The man who laughs much is not likely to go off on a tangent. Cassius was lean because he thought about it too much. It is worth while for a man not to take himself too seriously.

The extremist is hard to live with. That may be why so many of them pay alimony. They keep others awake at all hours by their vagaries. If they would let you alone and allow you to believe as you choose you might not object so strenuously. However, the wasp seldom attends to his own business.

He always wants to convert you. You may feel in no special need of his peculiar kind of conversion and are perfectly willing to live in Hollywood, but he will not have it so.

If it be not one thing it is another. He is a rampage by nature. It is a habit with him. He may have nothing but an oil well that is just about to strike the sand, and all he needs is what you have to finish the job. If he would but bore the well instead of you, you might be willing for him to continue to exist.

He is never orthodox in business or religion. It is impossible for him to travel any paved highway. He is always on the edge of the precipice of success, and you are never quite certain whether he be a genius or a fool. You hesitate to ride with him, either in his car or ideas.

He is never so happy and at home as when driving too close to the edge of the chasm or the speed limit. In business he employs an attorney to keep him just within the law, and in morals he lives so close to the border that he can go over and return before morning without being caught. The man who is an extremist in one matter needs to be watched in everything.

If you could hit him with a club and abolish him without explaining to the police and the reporter you would do it joyfully as an act of humanity.

"Avoid extremes, as of bees and wasps."

### AT IT AGAIN

La Follette now attacks large gifts to educational establishments. Can you blame him? The greater the ignorance the more followers he will have.

## *Captain Coolidge: "Scrape Off Those Barnacles"*

(Protected by George Matthew Adams)

## *Just About It*
### by James J. Montague

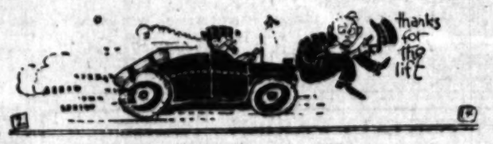


### THE PERIPATETIC PERIL

Look out for the pedestrian,
When down the street you spin;
He is a bold and brasen man
Who smashes mud guards in.
His face is dour and stern and grim,
A wicked fist he shakes,
And if your car runs over him,
You bust your four-wheel brakes!

It racks one's nerves to hear his squeals,
When bumped upon his pate,
And when he's tangled in your wheels,
He's hard to extricate.
He has not sense enough to trek,
But stands there like a dolt,
And if you drive across his neck,
You get a dreadful jolt.

You think you're going to get him good,
But you are wrong; you ain't,
He may be tossed upon the hood
And scratch the nice new paint.
It's terrible the way he swears,
When nicked upon the head,
And even worse to know his heirs
Will sue you if he's dead.

Beware of the pedestrian,
When on the avenue,
He is the mean and vicious man
Who sets the cops on you.
He wanders in a mighty horde,
A hundred thousand strong,
Along the streets, but, thank the Lord,
He will not be here long!

(Copyright, 1925, by the Bell Syndicate, Inc.)

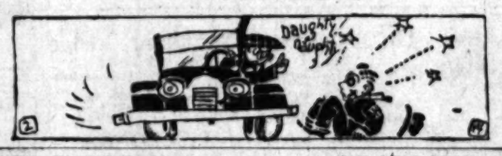


### WIVES AND THEIR JOBS

An ever-prolific topic of conversation is the discussion of the married woman and her job. The announcement of an intensive study of the subject is made by Miss Emma P. Hirth, who has been assigned to the duty by the Bureau of Vocational Information, for the purpose of bringing together "what is so badly needed for clear and constructive thinking" on this subject, through reliable facts drawn from actual experience. She has asked the aid of 100 women, picked at random from several States, "who are doing some sort of serious work outside their jobs of mother, wife and home-maker."

Dr. Loraine Pruett is quoted as saying that "work is a very good thing and women have too much leisure;" that a great many of their activities are useless; that many of them can attend to their "part-time jobs of feeding and populating the world" and still find time to do something else.

### Back to the Hand

A movement has started in London for the return of the old opera cape. Can no one be induced to start a similar movement for the return of the borrowed umbrella? —[Life.

### OUR DEAR ONES

Savior, lead our sons today
While they journey by us;
Guide our daughters' feet, we pray,
While they linger nigh us.

While the tide of evil waits,
Ere it overflows them,
Lead them to Thy temple gates
Ere the night shall close them.

May their feet be ever sure;
May Thy arm uphold them;
May their hearts be ever pure
And Thy love enfold them.

In the springtime of their youth,
Heavenly wisdom lend them;
Guide them in the way of truth
And from sin defend them.

Then in realms beyond the sky,
Where no hearts shall sever,
May they bloom, fair flowers on high,
Fadeless there forever.

R. A. S. WADE.

### No Touch

"Saw you talking to Borrows just now. Did he strike you for a loan?"

"Well, he struck at me, but he didn't touch me."—[Boston Transcript.

## THE ROCK COD

BY DAVID STARR JORDAN

The two great centers from which most of the fishes of the world have some time migrated are the North Pacific and South Seas. A great ocean has more species of fishes than one, and the Atlantic has been, through the ages, largely recruited from the Pacific's overflow. This interchange has been made possible by the fact that each ocean is open at both ends. Arctic and Antarctic seas are even more by the incident, 2,000,000 years ago, of a broad waterway instead of the present Isthmus of Panama. This constituted a runway of exchange between the West Indies and the waters of Mexico.

The two types of fishes most characteristic of the North Pacific—two which have never found their way into the Atlantic—are the Pacific salmon or quinnots and the tribe which California calls "rock cod." The Pacific salmon are distinguished from other salmon or trout by the fact that they are all geared for a single brood. After once spawning they all dry up like a withered corn stalk, dying in a week or so and floating, tail foremost, down the stream.

The rock cod are, of course, not codfish at all, nor do they bear the slightest resemblance to a codfish. But, as nothing of the sort grows in England or in Spain, the early settlers had to give some names, yet powerless to invent new ones and make them stick. Different sorts have local names—thus the big-mouth kinds are called "Boccaccio," the black ones "priest fish" and a gorgeously banded one of pink and crimson the "Spanish Flag." The Japanese call them "Mebaru," "pop-eyes," because those from deep water have their eyes pushed outward by internal expansion.

There are upward of forty kinds of these fishes known from California, Alaska and Japan. They range from one foot in length to three. They all live about rocks or submarine banks and in relatively cold water. All feed on little fishes, crabs, snails and the like. All are good to eat, although the white flesh is a bit tough and not at all oily.

In color, the individuals of the same species scarcely vary at all. The females look just like the males. In all of them, so far as known, the abundant yellow little eggs are hatched internally, the fishlets, turned out alive in the spring, less than a fifth of an inch long, translucent except for their conspicuous black eyes, big for the size of the bit of protoplasm in which they are set.

But, however uniform in color rock cod of a given species may be, every one has its own pattern and hue. The most primitive form, the Boccaccio, closely related to the fossil rock cods found in the Miocene deposits at Lompoc, is plain olive-green, with a reddish cast below. Others are olive, with a yellowish cast. Others are black, some plain, some speckled. Others in deeper water are pinkish gray. In still deeper waters all are red, some plain, some crimson, some scarlet, some uniform, some spotted, one gayly cross-barred, with red over paler or pink. A number of species have blotches of bright pink, regularly arranged, some on a red background, some on crimson speckled with green. The largest species and the smallest are bright red, the latter having pink markings. In the markets at San Diego every morning one may find a ton or so of huge red fellows, brought in from the Cortes Banks or the Coronado Islands, their stomachs protruding from the open mouths, inverted because of the change of pressure as they are drawn up to the surface.

About the rocks nearer shore are species which are black—either profusely spotted with lemon yellow or with golden yellow in large blotches or again gathered in a sunshiny patch on the back. Two kinds of rock cod have sharp crossbars of jet black, the one on a greenish ground color, the other on a background of bright brick red.

## EN PASSANT

BY J. J. LOWMAN

As always, Broadway was in riotous spirits and splendid health, full of confidence for the future and treating life and its concomitants with the cheerful flippancy that makes our country the despair of other nations.

Wildly waving his arms, gesticulating in every known manner and talking to himself, old and broken with the cares and sorrows of life, he was the cynosure of thousands of eyes and a butt for the ridicule of countless passers by.

Yet who knows what tribulations this man had met and what he has endured to bring this end?

Mayhap, this man had seen much, had known many cities and manners, climates, councils, governments and possibly had been honored of them all. Who knows?

Like many others, it is possible that his heart had melted and become water all too easily. At one time he may have had riches and learning. Not for him was the dust of the arena. Probably he knew friends and kinsmen in the first places of the synagogue and they failed to succor him.

It is possible this man could have been a statesman with great position around him. He may have had vessels of gold and silver, ivory and peacocks, books and paintings. He may have known the vanity of gorgeous apparel and had a conception of duty to his God.

This man was to be envied and not ridiculed, for at the best it could be but such a short, short time for him when he would have the key to all life's mystery. This man probably looked forward to the time that he could fold his hands from every task. The lifelong struggle ended; ended all weariness and pain. For him it will be sweet to slumber and forget and to have the poor, tired heart stilled at last. He will be done with all yearning, done with all regret, doubts, fears, sorrows, all forever past. For this man, to look forward must be sweet, it must be very sweet.

## THE ROCK COD

BY DAVID STARR JORDAN

centers from which most of the kinds of ... some time migrated are the North Pacific ... ocean has more species of fishes than ... ific has been, through the ages, largely ... overflow. This interchange has been ... ocean is open at both ends. Arctic and ... accident. 2,000,000 years ago, of a ... ast Isthmus of Panama. This constituted ... between the West Indies and the ...

of fishes most ... North Pacific ... never found ... Atlantic—are ... quinnats and ... California calls ... Pacific salmon ... from other sal... fact that they ... single brood. ... they all dry ... orn stalk, dying ... floating, tail ... stream. ... of course, not ... they bear the ... to a codfish. ... the sort grows ... rain, the early ... some names. ... rest new ones ... ock. Different ... mes—thus the ... called "Boc... a "priest fish" ... anded one of ... the "Spanish ... se call them ... ," because ... er have their ... d by internal ... of forty kinds ... m Cali... Japan. They ... in length to ... about rocks ... and in rela... ll feed on lit... nails and the ... eat, although ... bit tough and ... viduals of the ... vary at all, ... just like the ... an, so far as ... yellow little ... internally, the ... alive in the ... ith of an inch ... cept for their ... es, big for the ... protoplasm in ... orm in color ... species may ... own pattern ... primitive form. ... ly related to ... found in the ... Lompoc, is ... ith a reddish ... ers are black. ... ckled. Others ... pinkish gray. ... s all are red, ... crimson, some ... n, some spot... -barred, with ... k. A number ... hes of bright ... ged, some on ... ome on crim... gross. The ... the smallest ... latter having ... he markets at ... ning one may ... huge red fel... m the Cortes ... nado Islands, ... truding from ... erted because ... sure as they ... surface. ... nearer shore ... black—either ... th lemon yel... ellow in large ... athered in a ... e back. Two ... e sharp cross... he one on a ... or, the other ... bright brick

The newest flapper gone a... and sheik.

One of the things the ... made safe for is about ... tion.

Another good ... stitution is a mortgage ... house.

In the days of long ... body had the gall to call a ... ing lassie "Next."

As a means of stopping ... "Stop, look and listen" ... compare with "Hot dogs ...

Poor, unfortunate man... upon he steps on a mule; ... he steps on the gas.

Another business that ... need a greater turnover ... spanking business.

If there is anything to ... why aren't pedestrians ... a porcupine covering?

A year of real prosperity ... joyed. Now every poor ... have two more cylinders.

Speaking of similes, how ... this one? "—as friendly and ... able as a homely debutante."

Fewer French infants ... born; and, all things ... you can't blame them.

Old age has compensations ... aged need less sleep and ... more time for dancing.

Mr. Hughes selects a ... member; Mr. Hoover ditto. ... the Senate must suffer!

A brick town is one where ... know that noise was a blowout ... not a pistol shot.

You can't blame Congress ... takes a lot of money to run ... country. Ask Wall street ... knows.

The reason the world seems ... to young cynics is because ... haven't yet taken over the ... running it.

On that last day, when the ... speak it won't seem ... those who have heard after... orators.

Many a man fails because ... never tries.

People "run" into debt and ... try to crawl out.

Money and success ... the head unless it is empty.

Other women can't see how ... man can be jealous of his ...

Some people are so stingy ... won't even let you take their ...

A quarrel is one of the ... that will never get well if you ... it.

Even the people who make ... of their troubles don't set the ... on fire.

Hope is the one thing in ... world that is cheap enough ... everybody to have some.

It seems to be the one aim ... of some men to acclimate ... selves to the state of eternal ...

### RIPPLING RHYMES

TALEBEARERS

"I wish," said Capt. Grigsby ... "you'd quit broadcasting ... said I have a wooden leg ... ta percha ribs. The man who ... you tell this tale covered ... same to me, and your ... can't avail. I'll break you ... knee. Oh, now, cr jings, I ... stand why Widow Weed quit ... when I beseeched her for her ... —'twas due to your humor ... She'd doubtless heard the tale ... told, that I've a reserve ... that my teeth, which chance ... gold, are plugged with ... pine. Oh, caitiff, guard ... gadzooks! I'm out for blood ... I'll claw your features with ... hooks—get ready for the ... "Oh, Gaffer Gregg," I reply ... "it gives my heart a wound ... the pulleys in your head go ... ing wrong way round. What ... would tell a story base about ... ribs or hat. I'll hand it to your ... to face and you may hack on the ... We've lived as neighbors ... years and knew each other ... and we should surely crack ... jears such tales as these ... together to the jail, and we should ... We've gone together to the ... let no man beamirch our true ... sorry tale." The gaffer pondered ... to a pump where he might ... his head: "I wonder why I'm ... a chump, so great a one, to ...

WALT MASON

(Copyright, 1925, George Matthew Adams)

## MUSEUM USED BY THOUSANDS

Attendance for Six Months Is 375,000

Interest in Football is Shown on the Increase

Crowds at Patriotic Exercises

Growing fruitfulness to the ... Los Angeles of the Col... Exposition Park was ... shown in a report for ... activity of the stadium filed ... with the Supervisors, ... and the Community ... Association, by the ... construction committee of ... H. Chaffey is chairman. ... showed that from July 1 ... January 1, 1925, more ... 1,000 persons attended foot... and the patriotic exercises ... the Bowl. The in... ... at the twenty ... ... taking place at the ... 15,000 over the 1924 ... ... possible exception," ... the Coliseum at... ... last year exceeded ... similar structure in ... ... permanent attendance ... 76,000 is an evidence ... increasing popularity of ... with the general public ... increased recognit... ... possibility of the ... facilities as ... football in ... ... taking place at the ... July 1, 1924, to ... 1925, in addition to the ... games included the ... program on Sep... ... was attended by ... and the Armistice ... ceremonies, which ... 46,000 persons. ... was perfect, rest free, ... was no program and no ... to be charged. ... Union High School ... High School football ... Thanksgiving Day drew ... of 16,000 persons. ... of American attendance ... high school games. ... Coliseum Administra... ... members of A. M. ... chairman, E. D. Lyman ... McFie, representing ... Community Development Asso... City Attorney Stephens and ... Criswell for the City ... and Supervisor Mc... County Counsel Bishop ... county government.

## 7 AGENTS INDICTED BY GRAND JURY

Two Charged in Fed... Booze Bill; Erich von ... Case Dropped

... Miller and J. T. Burch, ... prohibition agents, ... by the Federal grand ... on a charge of ex... They have been held un... bail each since their ... ago on a complaint ... them with soliciting and ... a bribe of $350 from ... Torti, 1624 Maple ...

Hearing of the case is made ... by the return of W. W. ... to the position of general ... agent in charge. The ... filed against the two de... originally was based on ... obtained by H. H. ... who was then in charge of ... prohibition enforcement ...

The grand jury returned a su... against Arich von Stro... who was arrested several ... ago in a campaign of the ... against the use of ... money for stage or ... purposes. Stroheim was ... with violating the United ... Tariff laws by using ... French frame notes in ... production.

Indictments were named ... ... indictments returned ... grand jury. They are John ... ... violation of the Dy... ... and Pablo ... Ati... Jose Castillo, ... Madeiros Red... ... Thorn and Bi... ... Immigration law; ... John A. Foley, ... Rafael Angulo, ... Myers, antisarcotic ...

## Navy School ... Teaches ... tactics of Air

... assignment of the ... in observation, intel... ... attack in the opera... ... duties in attack wars ... ... lectures ... and National Guard ... the Coliseum. Bank ... ... held in the Fort ... ... course of instruction ... ... command of Col. J. D. ... of the Army ... ... were delivered by Lieut. ... ... officer of ... Corps, Cal., and ... ... commanding ... Rockwell Field, Santa ... ... and members of the or... ... of the ...

## LEAVE TOOLS TO SAVE JOB FAILS

... paid an unpredi... ... to the Arizona Invest... ... office at 6416 Whit... ... surely yesterday ... ... only got noth... ... but the ham... ... drivers ... equipped ... job. After strug... ... several ... frightened ... ... to the ...

## COUNCIL ADOPTS NEW WARD MAP

*Vote on Measure is Seven For, Two Against*

*Harbor, Valley in Control in Own Districts*

*Division Can be Upheld in Suit, Counsel Says*

The map dividing the city into fifteen councilmanic districts was yesterday adopted by the City Council, as recommended by its special map-making committee of which Councilmen Allan, Baker and Criswell were members, and City Attorney Stephens was instructed to prepare an ordinance establishing the boundaries of the districts as shown on the map. These boundaries were published in The Times last Thursday.

Councilmen Gregory and Mushet voted against the adoption of the map, as they declared that the San Fernando Valley and Harbor districts should have been made smaller, so that these outlying sections could have representation in the Council. In reply, Chairman Criswell said that the two districts were so drawn that the Harbor and valley sections would have the preponderence of votes in them over the territory which had been added.

Assistant City Attorney Whitehead told the Council that in his personal opinion the map had gone as far as was legally possible in reducing the size of the Harbor and valley wards and he said that as drawn the map could be successfully defended in the courts should its legality be attacked.

Under strict division of the 1922 vote, on which the map was required by the charter to be based, each district would have cast 9817 votes at that election. The valley and Harbor districts each cast at that election less than 3500 votes, so that overbalancing territory had to be added in each district if the 9817 vote division was to be retained.

Under the map adopted yesterday the voting strength at the 1922 election of Ward No. 1 (San Fernando) was 6345 and of the Harbor ward was 6240. The voting strength of Ward No. 1 at the November election for President was 15,399, and in the Harbor district was 16,212.

## *Former Dancer Gets Judgment in $34,000 Suit*

Aileen Flaven, former stage dancer, and her mother, Aileen Flaven Gardner, yesterday were granted a judgment by Judge Craig of $34,000 against W. J. Klett, Harold Klett and Ronald Gilbert, officials of the defunct Klett Furniture Company of Hollywood, for money Miss Flaven and her mother said they invested in asserted worthless contracts for the purchase of furniture.

The civil suit followed an investigation and indictment by the county grand jury of the officials on charges of obtaining money by false pretenses. Two of the defendants entered pleas of guilty and are now serving sentences in San Quentin penitentiary.

The defendants failed to answer the charges and judgment for the plaintiffs was ordered by default. Attorney Thomas Reynolds represented Miss Flaven and her mother.

## *Woman Saves for Many Years to Get Divorce*

Along about 1906 Mrs. Ida Wentz decided she wanted a divorce from Edgar Wentz.

Yesterday she filed her complaint. The intervening nineteen years she had devoted herself to accumulating, penny by penny, the fund she thought necessary to finance the litigation.

"Mrs. Wentz did not know that the law provides for payment of a wife's counsel fee by the husband, when she is unable to pay it herself," Attorney William Durham, who prepared the complaint for her, explained. "She thought she had to wait until she had cash in hand. So she had to delay her suit until she finished rearing her children."

Mrs. Wentz charged desertion. If nothing untoward intervenes she will have her day in court within a few months.

## *Wife is Jailed on Rum Count; Husband Hides*

Mrs. Anna Breen, 1441 McKinley avenue, is held in the County Jail awaiting sentence on a charge of violating the Volstead Act. Her husband, Benjamin Green, under indictment with Mrs. Green, is a fugitive from justice.

"If this woman's husband is any kind of a man he will appear here Monday and take the responsibility for this crime," United States District Judge Bledsoe said yesterday after a jury returned a verdict of guilty against Mrs. Green. E. T. McGann, assistant United States attorney, explained the husband had evaded the Federal officers and left his wife to get out of her trouble as best she could.

Prohibition agents arrested Mrs. Green in May, 1923, when they found a still and a large quantity of liquor in her home. The husband was never apprehended. Mrs. Green will be sentenced Monday.

## COMMISSIONER FREES DYER LAW SUSPECT

J. T. Grover, held on a charge of transporting a stolen automobile from Casper, Wyo., to Odessa, Tex., was released yesterday by United States Commissioner Turney. Evidence against Grover was insufficient to warrant an order for removal, in the opinion of Commissioner Turney, and of officials at El Paso where an indictment based on transportation of the stolen car is pending. Grover's arrest, it was decided, resulted from mistaken identity.

*At the Branch Store Only--Sweaters at Half!*

*Wool sweaters in broken sizes and color assortments; coat and slipover models; only a limited number; NO EXCHANGES OR REFUNDS.*

*215 South Broadway.*

*Store Open All Day Saturday*

Coulter Dry Goods Co.
FOUNDED 1878
Seventh Street at Olive

*McCall Patterns—Pictorial Review Patterns*

*Our Branch Store*

*Located at 215 S. Broadway, sells all advertised merchandise, wherever carried in stock, at the same price as at our main store.*

## New Overblouses In Clever Prints

AND if you do not care for prints, there are myriads of colorful combinations in plain crepes de chine—the peasant blouse prominently featured, of course—to be had in powder blue, shades of tan, Castilian red and white, at ..... $5.95

**Tailored Blouses**—of English broadcloth—of excellent quality, overblouse style; finely tailored and smartly finished; with long sleeves, Peter Pan, club or V-neckline; some with tucked fronts or piping in contrast—
..... $2.95 and $4.95

**Pull-Over Sweaters for Girls**—in new models—long sleeves, Peter Pan and V necks; one model with pockets and contrasting color trimming; inexpensive at ..... $4.95 and $5.95

(Third Floor—Coulter's)

## Smart New Hats $12.50

FEATURING for Saturday an exceptionally attractive group of Spring Hats in silk and straw, crepe and straw, lustre satin and straw — flower-trimmed, cellophane braid appliqued, ribbon bows or perky little top trimmings to make them distinctive—a style for everyone who comes looking.

SPECIAL—a clearance of felt and satin hats at the greatly reduced prices of $5 and $7.50

(Third Floor—Coulter's)

## New Gardenias and Camellias 75c

EVERY smart costume, every piece of fur adorns itself this Spring with a vivid flower—these, in reds and yellows — are particularly pretty.

Many other flowers, in all colors—roses, carnations and the like—at various prices.

(Main Floor—Coulter's)

## *The Ensemble Costume*

***Is Queen of the Mode***

Supremely the Ensemble rules! If she wishes fur, there is fur; kasha, and there is kasha; silk, and the costume is silk. She even goes so far as to have no connection whatever between her wrap and her frock except a certain subtle harmony in which, of course, she always excels.

***Very Smart in Kasha*** ***Fur-banded Coats***

$25 to $250

**Caron's Black Narcisse Extract, $2.50**

Just arrived; but only a limited quantity!

(Main Floor—Coulter's)

**Red Riding Hood Rain Capes Special, $1.95**

They fold up in a rubber case when not in use; grey, red or green; sizes 2 to 10 years.

(Main Floor—Coulter's)

**Children's Underwaists, Special 39c, 59c and 79c**

Being closed out of corset stock—girls' waists of very fine material with lace and ribbon edge; button back. Boys' waists of firm twill, buttoned in front, with adjustable shoulder straps; good line of sizes, several grades; regularly 75c to $1.50.

(Fourth Floor—Coulter's)

**Children's Ribbed Hose Three Pairs for $1.00**

1x1 rib; medium and heavy weights—for school wear; black, brown; and buck in the medium weight.

(Main Floor—Coulter's)

**Misses' and Children's Spring Silk Dresses $13.50**

Of fine crepe de chine in spring-like shades—Neptune, conchshell, French blue and others; girlish models of newest sorts for girls of 8 to 14 years.

**New Spring Hats for Girls**—combined straw and silk; all-silk, felt, straw and felt; rosewood, almond, French blue, blonde and white ..... $5.95 to $12.50

(Third Floor—Coulter's)

**Final Clearance of All Valentines and Favors at Half**

Nut cups, lamp shades, caps, aprons and Valentines included.

(Main Floor—Coulter's)

## *All Paris Wears*

***The Double-breasted Coat***

This very smart tailored Coat will be particularly attractive for Spring street wear. Not too severely cut, it is quite suitable for both morning and afternoon wear, and will always have about it an air of smartness.

Other models, more elaborate, with fur trimmings.

Developed in Kasha, Cheviot, Silk Ottoman, Jeweltone, Georgette, Charmeen, Novelty materials.

$25 to $275

## *Clever Collars*

***Distinguish New Wraps***

The new wraps, brightly colored or, if satin, black, still wrap around, giving a double-breasted effect even to the dress coat. And like the frocks, they, too, have a fullness achieved in circular cuts or pleats.

The Spring frocks in Satin, Frostcrepe, Crepe Faille, Georgette, Kasha, Flannel, are marvelously attractive in style and color.

$16.50 to $250

(Third Floor—Coulter's)

**Odd Lines of Imitation Ivory Toilet Ware 50c and $1.00**

Picture frames, powder boxes, hair receivers, cream jars, button hooks, files, shoe horns, scissors, plain or Nemour patterns.

**Du Barry Brush and Comb**—in white, special, set ..... $4.95

(Main Floor—Coulter's)

**Paris and New York Say "Chokers"**

Coulter's display them lavishly, in composition pearls of white and colors; and crystal in white and colors; special Saturday..... $3.50

(Main Floor—Coulter's)

**Men's Wear Saturday Specials**

**Outing Flannel Pajamas**—V-neck and military style collar; rayon frog trimmings; regularly $3.50 and $4; special ..... $2.85

**Men's Underwear**—Swiss rib and full-fashioned; long sleeves, ankle length; odd sizes; regularly $3 and $5, now..... Half

**Men's Wool Hose**—silk clock, and heather mixtures; Interwoven make that is being discontinued in this number; reg. $1.25 and $1.50, pair ..... 75c

**Initial Handkerchiefs**—of pure linen; hand-embroidered initials; ¼ and ¾ inch hems; reg. $1.25 ..... 75c

(Main Floor—Coulter's)

**Women's Overnight Bags, $5.00**

Black patent cloth, leather lined; end locks—one large pocket—gilt trimmed frame.

(Main Floor—Coulter's)

## One of the Chief Attractions of the Sale of Furs at Reductions of ¼ to ½ is that a Deposit of One-fourth Will Hold Any Selection until June 1st

IF you have any notion at all of buying a Fur Garment or a luxurious neckpiece, now is the time to do it, with all the inducements offered in this special sale.

**Dyed White Foxes**

In peach, beige, cocoa, white, platinum, rose

$47.50 to $74

**Natural Red Foxes**

Pointed foxes; chestnut brown foxes; Hudson blue foxes; golden brown foxes..... $20 to $64

**Handsome Chokers**

In Hudson Bay Sables; Baum Martens, Stone Martens, Jap Martens..... $20 to $55

In natural squirrel, natural mink, natural fitch, black marten (skunk) American opossum $5 to $15

**Jacquettes**—of mole, caracul, ermine, squirrel, Hudson Seal, natural muskrat and silver muskrat ..... $74 to $325

In platinum and beige Coney ..... to $55

(Third Floor—Coulter's)

**Long Fur Coats**

In Hudson Seal (dyed Muskrat); Sealine (dyed coney); natural Pony; natural squirrel; cocoa caracul, black caracul, silver muskrat, natural muskrat and mole ..... $95 to $500

**Capes and Capestoles**

Useful and of fine quality—of American mink, black marten (skunk) Jap. mink, Nutria and Hudson Seal ..... $90 to $277

[Advertisement]

**Breakfast**
Steamed Apricots
Oatmeal with Cream
French Toast
Maple Syrup
Coffee

**Luncheon**
Assorted Cold Meats
Tomato Stuffed with Cottage Cheese
French Toasted Poppy Seed Rolls
Queen Olives Mixed Pickles
Deep Apple Pie
Tea

**Dinner**
Oyster Cocktail
Filet Mignon
Au Gratin Potatoes
New Peas Cauliflower
Delmonico Pudding
with Whipped Cream
Black Coffee

**It's true, the reputation of a** famous hotel of the Old South was saved by seven words, for they meant the public recognition of Maxwell House Coffee and since that time, long years ago, even greater things has Maxwell House Coffee done for the whole country each day, winning friends by the thousands who, tasting it for the first time, instantly appreciate the careful blending, the perfect roasting and never again are satisfied with any other kind.

Before putting raisins in cakes or puddings, try rolling them in butter. This will prevent them

**Take a cool day for instance—** can you think of anything which will taste better than an Italian dinner consisting of some of Mora's ravioli and tagliarini with tomato and mushroom sauce, with loads of grated imported Parmesian cheese sprinkled on top? No one can prepare it as Mora's Specialties Shop at 315 South Spring street do. Stop and leave your order and when you are going home it will be ready to take with you, ready to slip on the table as soon as the coffee is percolated. This home service so many women will be delighted to know they may avail themselves of.

**With the recent opening of our** indoor skating rink and the consequent new demand for whits woolen skirts, sweaters and stockings, "White King" Washing Machine Soap in granules is proclaimed Rex of the Palace de Glace in an unexpected manner. You see these same sports clothes must be kept clean and it is important that you wash them properly. White King is the ideal preparation for the purpose. To tell you the truth, White King is just wonderful for all cleansing purposes. It lathers instantly—softens the water as well and won't fade colors nor yellow white. Use it—that is the best way to prove Sallie knows.

Soggy Crust—The mixture of the pastry may be correct, but the pie not cooked quite long enough and the result—sogginess. The pie should be baked thoroughly and browned well to insure against this condition.

**Did you ever stop to consider** what the beneficial effects were in using pure olive oil like Castruccio Bros.? Aside from the oh-so-good taste, instantly discernible, is the medicinal value. You can't give your best beloveds anything which pleases the palate so well and at the same time do them so much good! Castruccio Bros.' Virgin Olive Oil is put up in a gold and red can with the red cross as a trade-mark.

**The importance of well hung** curtains cannot be too strongly stressed—Your windows tell more to the outside world than you perhaps realize. Avoid criticism and at the same time derive constant pleasure from well-made overdrapes by having Simank Bros., 725-27 W. 9th, do the work—They are very up-to-date in designs and materials and charge such fair prices.

**Suede shoes will not get shabby** any more quickly than any other variety if they are brushed thoroughly with a stiff brush upon removal.

**"Frozen Steam"—the intriguing** name of the most amazing refrigerant you have ever had the good fortune to use—has countless virtues which make it invaluable for our homes—It's extremely economical to begin with. The reason that statement is made is because "Frozen Steam" is colder than common ice; the heat conductors having been removed by a costly process known only to the manufacturers, the Merchants' Ice and Cold Storage Co. To order Phone TRinity 1351.

**Correct wall covering means** many things—Beauty, of course, but just beauty alone is not enough. A wall covering which is really dust and dirt proof and which can be made just like new by wiping off with a damp cloth is what every home should possess. You will find all these virtues embodied in "Sanitas," the most modern and ideal of wall coverings. It's made on cloth and wears forever because it's strong, crack-proof and tear-proof—and it does not absorb water spots. You can't realize how beautiful "Sanitas" is until you see the assortment of patterns, decorative and plain, dull-finished tints as well for every room in the house. "Sanitas" brocaded effects are truly more lovely than real silk and far more inexpensive. Ask to have it shown you.

Did you know that tomatoes may be placed on the prong of a fork, held above the gas burner for a few seconds to sear the skin and then peeled in less time than it takes to tell it?

**There is an excellent reason for** the great throngs of women who have luncheon each day in Herbert's Grill. That complete 45-cent luncheon which they are now serving is certainly the "piece de resistance" which Los Angeles maids and matrons are truly appreciative of. It's almost unheard-of to be able to get such an elaborate repast, well cooked and served for so small an amount of money. The variety attracts, so does the changed daily menu. Been in yet? Why not drop in today? Hill between Seventh and Eighth is the address.

Sour milk will frequently remove iron rust from white goods.

**If there should happen to be the** slightest doubt in your mind of the importance of drinking pure water such as Arrowhead water is, free from germs of any sort; listen to this part of a statement made by Dr. H. H. Roberts: (1) Waters which are slightly alkaline and carry the salts having the normal constituents of the blood are most beneficial. (2) The water should come from a source which is free from surface contamination. This source should be located high in the hills or mountains, far from inhabited and cultivated districts. (3) Only a bottled water, bottled under the most perfect and sanitary conditions, is reliable and trustworthy. (4) Water for drinking should be free from bacteria. (5) The act of drinking water should be a business. The normal functions of the body require not less than thirty-two ounces daily. This proves how important it is that we drink Arrowhead water, for it's brought direct from the San Bernardino Mountains, bottled and delivered at your home for 50 cents, the demijohns containing five gallons—to order. Phone HUmbolt 0300.

When boiling ham preparatory to baking, save the water in which it is boiled and in it cook the cabbage. It will have much more flavor than if cooked in plain water and can be boiling while the ham is receiving a spicy brown coat in the oven.

**Everything which is put in the** Lily Brand Ice Cream is of the best. Rich, real cream, fresh fruit, finest chocolate and vanilla, and nut meats selected with utmost care. For dessert which pleases everyone and benefits them as well (because ice cream is best in food value) no better choice could be made than to serve one of the Sunday Special Bricks each week. This week try this combination: Dixie Pudding, Tangerine and Malted Grapefruit.

**Never knew it to fail—Arizona** Chocolates make lifelong friends from the first moment you bite into one—that proves how great the appeal, doesn't it? If you like thick, rich chocolate and creamy, buttery centers, you will be an ardent devotee, just like the rest of the crowd. Give the kiddies all they want — Arizona Chocolates won't harm them—on the contrary. If you can't locate a dealer call Kahn-Beck, who make them. They will direct you to the nearest store showing real discernment.

I wonder how many of you all know that a small vegetable brush is splendid for scrubbing the dirt from soiled collars and cuffs.

**They say good things come in** small packages and as evidence consider Mora's Grill, 107 W. Market St., a half-block south of the Postoffice. After the manner of taverns in Europe—the proprietor himself personally markets and supervises the cooking.

**Read this interesting bit of** news and your enthusiasm for California and the opportunities it affords will make you eager to write boosting letters to all the friends back home. "Woody" (meaning the Woodhead Lumber Company at 914 South Main street VAndike 2431) sells a "Bide-a-Wee" Bungalow for $463. And what do you think, that price includes all lumber, casement, sash, doors and trim, screens, frames, plaster board and material for kitchen cupboard and dressing-room case. The kitchen has a combination ironing board and breakfast nook, also cupboard and cooler, all arranged with built-in features so that your work is turned into play. The dressing-room, mind you, has a three-foot built-in dresser, with three drawers; while the living-room possesses selected planed red oak floor, which is laid, scraped and finished by the Woodhead Lumber Company's own department. There is a fine bed, too, to put in the wall or dressing-room and the cunning porch has a most artistic bracket roof. Throughout the house-beautiful red cedar shingles are used, think of that. This is such a remarkable value that really, you should phone or get in touch with Mr. Connelly once and let him tell you all the particulars.

The ice pick is a fine weapon to punch holes in the cleanser powder can, try it next time you open a can.

**Special menus for each day have** won Travaglini's Roma Rotisserie so many new friends who find this service a very great help. You see it simplifies the planning of meals greatly and then Travaglini's will send your order out to you piping hot if the order is large enough. Their roasted chickens are another specialty which you should order often. For what they charge you can't even buy a chicken! You know the address is 1801 West Seventh (52092.)

Housewife, economize in any other way you wish, but use labor-saving devices to the limit of your means. The woman who is so tired at night that she cannot be a cheerful companion to her husband and children is very foolish in many ways. And you can gamble hubby's office is equipped in the latest, most efficient manner. So when he suggests an electric cleaner, shout back at him, "Yes."

**How do you clean your basins** and bathtubs? Have you ever tried using Bobrick's Cloudy Ammonia on them? That greasy sediment so often encountered will dissolve like magic when rubbed with a damp cloth on which Bobrick's Cloudy Ammonia has been sprinkled. Remember no other cloudy ammonia will do the work of the genuine which is Bobrick's.

First-aid supplies should be in the medicine closet of every home, try not to neglect keeping plenty on hand.

**Instead of diminishing in popularity,** painted furniture grows more desirable and more beautiful each season. If you only knew it these desirable pieces of furniture which cost so much when painted, may be done by you for so small an amount of money that it seems unbelievable! "Water-Spar" is what you want. Get for a mere song the unpainted pieces you wish to paint or the shabby things you have tired of, or consider old-fashioned, then decide on the color scheme and "Water-Spar" will do the rest. In eighteen of the prettiest colors 'tis made in so that any effect you desire, you may have. Gloss "Water-Spar" is equally ideal for kitchen, for dining-room, when in the natural wood finish and for porch furniture which you want to leave out of doors the whole time because it's absolutely water proof, you see, which makes it all the more desirable. To order call the Paint and Varnish Division of the Pittsburg Plate Glass Company, 928 South Main. Their phone number is TRinity 6969.

'Tis a fact a number of mirrors will add size to the small room.

**Successful hostesses one and all** agree that English muffins, toast or thin crackers spread with Glen Rosa Orange Marmalade make the most popular afternoon collation. Glen Rosa is truly a delightful marmalade—Not too sweet, but "just right"—Nothing but the best of ingredients are used, therefore if you are fastidious you will be delighted with Glen Rosa and find that other brands won't do just as well.

**Don't fail to get the 1925 Blue** Book of Gardening now obtainable free from Winsel-Gibbs Seed Co., 211 S. Main. (VAndike 9532.)

## Newton Street Police Station to Open Monday

The new Newton-street police station, on Newton near Central avenue, will be opened Monday with Capt. McClary, at present in charge of the Hollywood division, in command, First Deputy Chief Hilf announced yesterday.

Under Capt. McClary will be two police lieutenants, four sergeants, forty-one patrolmen, one patrol wagon, one ambulance and four police cars. The officers will patrol the district bound on the north by Sixth street, by Stanson avenue on the south, San Pedro street and South Park avenue on the west and Alameda street and the Los Angeles River on the east.

Inspector James McDowell will replace Capt. McClary at the Hollywood division, Hilf said. He also announced the transfer of Sergt. Rehins from Central to Hollywood and Sergt. Nelson, in command of the Hollywood vice squad, to Central. Routine transfers of thirteen patrolmen also were made public.

## ART EXHIBIT PLACED

**Work of Vienna School Children in Los Angeles Museum**

Installation at the Los Angeles Museum of History, Science and Art, of the famous exhibition of art work by children of the Viennese School was announced yesterday by Dr. William Alanson Bryan. The public is invited to visit the exhibit any day between 10 a.m. and 4:30 p.m., except on Wednesday afternoons and Sunday mornings. The hours for visiting on Sunday are from 2 to 5 p.m. The exhibit will close on the 25th inst.

The paintings, drawings and sculpture work were done by young pupils of the Vienna school, headed by Dr. Franz Cizek and which, before the war, was supported by the Austrian government. The works of these children have elicited praise from art lovers in England and various parts of America.

## ATTACK OPENED ON WILSON TALE

*Defense Attorney Hints at Feud Over Girl*

*Elerick at Capital During Robbery, Lawyer Says*

*Cross-Questioning Fails to Alter Bandit's Story*

A double-barreled attempt to break down the story of Herbert Wilson, government witness in the mail robbery trials in United States District Judge James's court was begun late yesterday afternoon by Byron Hanna, attorney for Jack Elerick, one of the defendants when he accused Wilson of harboring hatred for Elerick over a girl, and indicated that Elerick has an alibi.

Wilson, formerly leader of the gang, and a life-term prisoner at San Quentin, faced the Hanna cross-examination for five hours yesterday, but met every sally with a cool and calculated reply. In no noticeable particular did he change his previous testimony of robberies and conspiracies.

The girl in question was Helen Gillespie, Wilson's former sweetheart, who died in January, 1923. After Wilson's arrest she constantly visited him in jail, and was indicted for an attempt to free him in 1922.

**HINTS AT ALIBI**

"Didn't you know that Elerick was in Sacramento, associating with men of prominence from February 22, 1921, to April 1, 1921?" demanded Attorney Hanna.

"Impossible," replied Wilson, firmly.

Mr. Hanna said later he would put on fifty witnesses to testify that in touch with Mr. Connelly once and let him tell you all the particulars.

## Diet and Health

By Lulu Hunt Peters, M.D.

**ANSWERS TO CORRESPONDENTS**

**BOWLEGS**

"Dear Doctor Lulu: I am 18 years of age and many times I sit down and cry when I think of how bowlegged I am. Perhaps it is God's will. If you think it is not, please, Dr. Lulu, please help me.

"BETSY."

Dear Betsy, the time is past when we blame the Lord for our afflictions. You probably had rickets when you were a child.

I am afraid at your age the bones are pretty well set now and nothing but an operation can help you. These operations are performed successfully by skillful orthopedic surgeons.

If there is no known skilful orthopedic surgeon where you live, try to get in touch with some big orthopedic hospital in some large city and have a consultation with one of their staff. There are such hospitals in most large cities.

"Dear Doctor: I would rather give up one meal a day than your deliciously breezy articles, and this is just what I may have to do—give up the meal, I mean.

"I am 72 years of age, five feet, two, in height and at least forty pounds overweight, which is a distressing condition when the present silhouette is the 'eel's hips.'

"I am a strict vegetarian, so any advice as to cutting corners on the carnivorous part of my diet would be superfluous. But roast me for anything else that occurs to you. For instance, the rocking-chair habit, the between-meals habit, the rich-foods habit, which includes heaps of mayonnaise, butter and cooking oil; and last, but not least, the sweet desserts habit.

"Hubby suffers likewise. He has to his discredit meat and eggs and lots of 'em, but no rocking chairs, between-meals, nor rich desserts.

"He has a bad case of common bay window. He is fat and 40; though very red, he is darling.

"MRS. B."

We have to always keep in mind that we want to reduce, not for the style nor the improvement of the appearance primarily, but because we want to improve our health, although the improvement of the appearance is a sufficient reason also. We know that if we continue our present course, we are going to bring on one or more of the degenerative diseases—diabetes, heart trouble, kidney trouble, hardening of the arteries, high blood pressure, and so on.

I hope by strict vegetarian you do not mean that you omit milk and eggs also, because it is very difficult to get the needed food elements on a strict vegetarian diet. Even in my reducing class I advise two glasses of skim or buttermilk each day. Many find that cutting out meat, fish and fowl, improves the health. Others do not.

For instance, you probably would be benefited by eating some meat and cutting out your rich foods. You should cut out practically all of your oils and rich dessert. However, if you count your calories you can allow a few of some of the things you like.

Hubby goes to the opposite extreme in his excess meat and eggs. You are evidently fond of him, so you had better use your influence in making him reduce that bay window. "Bay window and very red" doesn't sound so good.

The booklet on reducing was sent to you if you inclosed a self-addressed, stamped envelope and 10 cents in stamps. Did you do that?

Let us know how you get along.

My dear followers: When sending for material which we offer you, please remember to inclose a stamped, self-addressed envelope bearing your full name and address. The pamphlet on reducing and gaining is the only one for which you must inclose 10 cents in stamps extra. Address your letters to me in care of this paper. Make them as brief as possible, and type or write them legibly with ink. Please sign your name as evidence of good faith—we will not use it in any way. Remember it is impossible for me to diagnose for you or to answer you personally. I appreciate very much the beautiful letters you send me, and realize that it is impossible to give you individual advice. The questions you ask will be answered in the columns as soon as possible, if they are of general interest. Don't forget the stamped, self-addressed envelope if you expect me to send you the information I have offered.

[Copyright, 1925, George Matthew Adams Service]

**Breakfast**
Grapefruit
Creamed Finnan Haddie on Toast
Waffles Honey
Milk Coffee

**Dinner**
Crab Flake Cocktail
Celery
Chicken Fricassee
Green Peas
Mashed Sweet Potatoes
Frou-Frou Salad
Ice Cream Fudge Sauce
Milk Coffee

**Supper**
Cold Beef Tongue
Potato Salad
Baked Apple
Cream Sauce
Doughnuts
Chocolate

**CHICKEN FRICASSEE**

Remove the fat, wings, legs and neck from a cleaned chicken; split the body, cut in halves and cut the halves in two. Cover the bottom of a kettle with the sliced root of a head of celery, three branches of parsley, one small sliced onion, and the chicken fat. Mix one teaspoon of salt with one-quarter of a teaspoonful of pepper and one-quarter of a teaspoonful of ginger and dust the pieces of chicken with it. Lay the pieces of chicken on the vegetables and fat, the breast pieces first, cover the pot and place over a slow fire, add a little hot water when necessary, and let simmer slowly until the chicken is tender. Rub two teaspoonfuls of flour to a smooth paste with two teaspoonfuls of water and stir into the stew, shake the kettle to keep from burning and let boil up once. Pour onto a hot serving platter and garnish with finely chopped parsley, and if liked, small tea biscuits.

**FROU-FROU SALAD**

Cover cold salad plates with equal parts of shredded chicory and white lettuce hearts, cover these with equal parts of white tender celery and boiled beets cut in match-shaped strips and chopped hard-boiled egg whites. Pour over all a good French dressing.

**FUDGE SAUCE**

Place in a saucepan one and a half cupfuls of light brown sugar, two squares of grated unsweetened chocolate, one cupful of milk and one tablespoonful of butter; bring to a boil and boil until a little will form a soft ball when dropped in cold water. Add one teaspoonful of vanilla and half a teaspoonful of lemon extract and pour while hot over slices of brick ice cream.

**POTATO SALAD**

Mix in a bowl rubbed with a clove of garlic four cups of sliced, cold, boiled potatoes and one cupful of sliced pickled cucumbers. Heat two tablespoonfuls of butter in a small saucepan and mix into it one tablespoonful of French mustard, two teaspoonfuls of celery salt, one teaspoonful of sugar, half a teaspoonful of salt and four tablespoonfuls of vinegar; heat and pour while hot over the potatoes, mix lightly and chill thoroughly before serving. Serve on lettuce-covered plates and garnish with radish slices and ripe olives.

**DOUGHNUTS**

Sift two cupfuls of sifted flour with two teaspoonfuls of baking powder, a scant level teaspoonful of salt, half a cupful of sugar and half a teaspoonful of cinnamon. Rub into the flour mixture one tablespoonful of butter and when like coarse meal, make a well in the center, turn in one well beaten egg, and half a cupful of milk. Mix to a smooth dough, roll out lightly half an inch thick, shape with a doughnut cutter and fry in deep, hot vegetable shortening, drain on a wire rack and when cold sprinkle with fine sugar.

[All rights to reproduce reserved by A. L. Wyman]

## Attorney Asks New Trial for 'Shorty' Deckert

Mathew ("Shorty") Deckert, diminutive slayer, who was convicted of killing Walter W. Power, young automobile salesman, over a $6 liquor debt, won a respite yesterday when Deputy Public Defender Fagles filed two motions in his behalf before Judge Crail of the Superior Court.

The first motion asked for a new trial, and the second asked that the verdict against Deckert be set aside. Judge Crail set the date for the hearing on the motions for Monday.

Deckert was convicted of first-degree murder by a jury after long deliberation a few days ago. The jury recommended life imprisonment. Deckert was to have been sentenced yesterday.

## E.G. LEWIS RECEIVER IS APPOINTED

*Atascadero Auditor to Handle Hospital Owned by ex-Promoter*

United States District Judge James yesterday appointed W. E. Hanson of Atascadero as receiver for the Permanent Residence Apartments' Corporation, which operates a hospital at Atascadero. The court's action was on petition of Lenora Achatz, a creditor, filed in connection with a voluntary petition in bankruptcy filed by the corporation of which E. G. Lewis is president and A. W. Wheatley vice-president. Suit is pending against the corporation in the San Luis Obispo Superior Court, according to the creditor's petition.

The corporation schedules assets amounting to $49,145 and debts amounting to $55,467. The assets include real estate valued at $37,660 and equipment of the hospital valued at $13,030. The value of the hospital, as a going concern, is placed at $50,000 in the petition for the receiver. The petition also states that almost all the stock in the corporation is owned directly or indirectly by Lewis. The appointment of Hanson as receiver was asked because he resides at Atascadero and is auditor for A. R. Rutherford, receiver of the affairs of Lewis.

Judge James referred the bankruptcy petition to W. Preston Butcher, referee in bankruptcy at Santa Barbara, for adjudication.

YOUNG'S MARKET CO. INC

Sales Events of Moving Week

216 South Spring Or

Lots of lines are being cleaned up before we move next week to our new home on Spring Street at Union Avenue. Many of them priced at less than we, ourselves, could replace them today. Take advantages of the money saving opportunities in every department

At All Young Stores

Fancy Milk-Fed Poultry

Fryers: 2 to 2½ lbs. ..... lb. 55

Roasting Hens: 3 to 3½ lbs.. lb. 3

Young's Best Hams: whole or half... lb. 3

Fancy Eastern Bacon: Dry Cured—6 to 10 lbs. average, whole or half ..... lb. 3

Pork Butts: Fancy smoked; boneless, no rind, no waste ..... lb. 3

Milk Veal: Shoulder Roast ... lb. 12½ Stew ..... lb. 1

Pot Roast: Fancy steer chuck .. lb. 1

Free Delivery RETAILERS WHOLESALERS YOUNGS

Green Tea Lovers Prefer "SALADA" GREEN TEA

The fresh young leaves are full of rich flavor finer than any Japan Gunpowder. Insist on "SALADA"

"BROWN MILL" COFFEE

~JEVNE'S very best, with a saving of 5¢ per pound, because of the "economy" package—instead of the extravagant tin.

JEVNE'S "Hotel Blend" coffee is a good coffee at a surprisingly low price.

~at your grocers

Challenge butter

challenges comparison


## Remarriage of Wife is Cited to Obtain Custody

When Howard Hopkins came back from a trip east that lengthened into about eleven years, he was astounded to find that his wife had married a man named Robinson, he told Judge Gates yesterday during a hearing on the custody of his four children, pending trial of his suit for divorce from Mrs. Sabina Hopkins.

This conduct, he contended, marked her as an unfit person to care for their children.

Mrs. Hopkins explained that she had been informed that Hopkins had obtained a divorce in New York, and as soon as she found out that she was mistaken she left Robinson. She pointed out that in her opinion Hopkins was no person to have the children inasmuch as he had failed to send her a cent for their support during eight years. Judge Gates continued the proceedings until March 6, and probation officers will investigate the situation in the meantime.

**PLACED IN FIRE ZONES**

Both sides of Washington street from Rimpau Boulevard to the westerly city limits at Culver City and of Occidental Boulevard from First to Sixth streets were yesterday placed in fire zones. Buildings constructed in these districts must be of fire-resisting materials.

## STEWART SENTENCE ON CALENDAR TODAY

Alexander B. Stewart, president of the Curtis Packing Corporation of Long Beach, and nine others will be sentenced today by Federal Judge McCormick on charges of violating the Volstead Act and the Tariff Act. The defendants, convicted two weeks ago, were to have been sentenced yesterday, but a continuance was granted on agreement of counsel. The defendants were convicted on charges growing out of the landing of 166 cases of intoxicating liquor on the wharf of the Curtis Packing Corporation on March 22, 1923.

# DENIES CULT MADE PROFIT

## *Adviser to Mrs. Rowen Says Leader is Supported by Husband; Offers to Submit Records*

Declarations by Dr. B. E. Fullmer, chief adviser of Mrs. Margaret Rowen, cult leader who recently prophesied the end of the world, that Mrs. Rowen has made no money out of her church work, was the feature yesterday in the continuation of the inquiry into the activities of the church organization by the City Prosecutor's office.

Dr. Fullmer and Willedd Andrews, Mrs. Rowen's attorney, appeared before Chief Investigator Poland yesterday in answer to a request that they divulge information regarding financial transactions of the cult.

"We have absolutely nothing to hide," Dr. Fullmer averred. "We are ready and willing to lay our entire case in the hands of competent authorities.

**SUPPORTED BY MATE**

"Mrs. Rowen, I know, has never made a cent out of her work with the church. She has been supported by her husband, a working man, and is still so being supported.

"Mrs. Rowen has been the recipient of dozens of threatening letters. For this reason it was thought best that she keep from sight for a little while. She has not deserted her husband, her friends or her church."

Dr. Fullmer submitted to Chief Investigator Poland several of the letters received at Mrs. Rowen's address. The letters will be turned over to Federal authorities for investigation, Dr. Fullmer said.

Dep. Dist.-Atty. Hamne announced the postponement of the inquiry until next Monday.

# VENTURA PAPER NOW CONVINCED

## *Editor Reads Lying Letter About California*

## *Other Journals Join the Friendship Contest*

## *Civic and Business Bodies Indorse Plan*

SANTA BARBARA, Feb. 13. Arthur S. Pope, superintendent of schools for Santa Barbara county, announced his intention here today of entering the Friendship Contest of letter-writing and said that he intends urging his pupils to do likewise.

"We have sometimes thought," says the Ventura Post, weighing in the editorial scales the Friendship Contest of letter writing now indorsed by nearly every community in Southern California, "that The Los Angeles Times was making a little too much fuss over the lies that are printed in middle-western papers about California and conditions here. Big dogs, as a rule, pay small attention to the yapping of little dogs."

That depends, for one thing, on how many little dogs there are and, for another, on how vicious they are.

The case of the Ventura Post is cited for the benefit of letter-writers in this campaign to make friends for California, because it is so typical. The editor's first reaction is that of the normal-minded person, not in touch with the facts, who doesn't see the mass of what has been printed and has not talked with persons in a position to measure the hurt done. "We're all right," he says. "They're crazy. Let 'em rave."

**BEYERS'S LETTER**

But it happens that his eye fell on the now notorious letter written by one V. C. Beyers about "this fearful plague" that had "spread to Bakersfield, Hollywood, Glendale and all towns around here." His particular reprint of the letter appeared in a recent issue of the Flora (Ind.) Democrat and was prefaced with a gratuitous embellishment to the effect that "the newspapers of California are withholding the news," that "victims of the plague are dying so fast they do not take time to hold funerals, and their homes are turned to destroy all traces of the mysterious malady."

Whereupon the Ventura Post takes the second step in the normal sequence—the doctor gets mad, publishes the whole letter to show why he got mad, relieves his feelings by telling what he thinks of V. C. Beyers, admits that "we feel there is considerable to be said for The Times"—and when finds he has no space left in which to say it.

The purpose of the Friendship Contest is to refute these lies. Perhaps the better word is nullify. Refutation sounds combative. But it cannot be repeated too often, as The Times declared at the outset, that "this is not a contest to swat enemies, but to make friends."

The most effective method of silencing liars is not to blast them speechless, but to take away their audience. Friends of California, acquainted with the truth about her attractions and advantages, supplied with information, from those they know and trust, about living conditions here, are immune to such poison as the Flora Democrat scatters.

**TELL THE FACTS**

Don't catalogue the lies. There are too many of them. Don't fight them. Waste no words on them in your letter. Devote your space and your thought to the quiet solid facts that will do your fighting for you.

Magner White, writing in "I'd Just Like to Say," his column in the San Diego Independent, puts it tersely and wisely.

"The letter that wins," he says, "will be one that puts in all the good things about Southern California, and in addition carries the one quality necessary to put any letter over—sincerity."

The Santa Ana Register furnishes another text. The editor first summarizes the purpose and scope of the campaign and then adds:

"But we submit most urgently that a better thing to do—not as an alternative but in addition—is to write letters for publication to your old home newspaper."

That possibility had not been overlooked when the Friendship Contest was formulated. In all these Friendship letters there will be a certain similarity. If a letter possesses merit and touches a timely subject in which the editor believes his readers are interested, he may publish it—very likely will—and even a second and a third from other writers, but not the fortieth, fiftieth and all those between, on the same subject in much the same vein.

Every letter rejected goes into the wastebasket. The advice of the Santa Ana Register would consign to limbo all but a negligible fraction of the letters written direct to newspaper editors.

But if instead, those letters are addressed to individuals known to those who write, they will have their effect on at least one person, and, if after they have been read, the recipient, as he has been asked to do, carries them in person to the editor of his home town newspaper, in the first place, he stands a better chance to obtain publication and, in the second, even if he fails, at least one more letter has been read by one more person.

No, the effect at which the contest aims is mass effect—something very much broader than mere publication can obtain. There will be more letters sent out than all the country newspapers of the land could publish in a month of consecutive issues. Publication can and will help, but the way to get it is through personal contact between the editor and the individual who carries him the letter.

Too much in any one newspaper would become tiresome. Attempts to bombard editors would only provoke first resistance, then irritation, and finally public ridicule and open hostility.

**ASSISTANCE OFFERED**

In addition to previous acknowledgements of approval and assistance in the campaign, The Times takes pleasure today in naming the following:

Santa Barbara Press, Santa Barbara News, Anaheim Bulletin, El Monte Herald, Arroyo Grande Herald, Hanford Journal, San Diego Independent, Blue Pencil (published by the Advertising Club of Los Angeles,) Two Bells, (published by the Los Angeles Railway,) Ad Pointer (published by the Advertising Club of San Diego,) Irvindale Miscellany Club, Redondo Chamber of Commerce, Van Nuys Chamber of Commerce, Inglewood Lions' Club, Inglewood Realty Board, Pomona Valley Realty Board, Monrovia Realty Board, Monrovia Chamber of Commerce, Contemporary Club, Redlands Chamber of Commerce, Santa Maria Board of Trustees, and the Ontario, Anaheim and Santa Ana chambers of commerce.

# RULES AND PRIZES

## IN "THE TIMES" FRIENDSHIP CONTEST

To encourage in every possible legitimate way the dissemination of the truth about Southern California as a means of combatting the false attacks on this section which have been widely circulated throughout America, the Los Angeles Times offers cash prizes as follows for the best letters setting forth the attractions of Southern California as a place to visit and to live:

| | |
|---|---|
| For the best letter | $1000 |
| For the next best letter | 500 |
| For the third best | 250 |
| For the fourth best | 100 |
| For the three next best $50 each or altogether | 150 |
| For the ten next best $25 each or altogether | 250 |
| For the twenty-five next best $10 each or altogether | 250 |
| For the fifty next best $5 each or altogether | 250 |
| For the 250 next best $1 each or altogether | 250 |
| Total, 342 prizes aggregating | $3000 |

**JUNIOR DIVISION**

| | |
|---|---|
| For the best letter | $100 |
| For the next best letter | 50 |
| For the third best | 25 |
| For the two next best $10 each or altogether | 20 |
| For the six next best $5 each or altogether | 30 |
| For the next twenty-five best, $1 each or altogether | 25 |
| Total, thirty-six prizes aggregating | 250 |
| Grand total both dividsons, 378 prizes aggregating | $3250 |

Following are the rules, The Times reserving the right to make additions and changes if any be found necessary to promote the best interests of the contest and its purposes:

(1.) The duration of the contest shall be from January 25 until March 10 at 6 p.m. Letter copies submitted in competition must be sent to the Prize Letter Editor, Los Angeles Times, Los Angeles, Cal. They may be mailed or deposited in the Prize Letter Box, main lobby, Times Building. No letter shall be eligible for a prize unless it has been deposited in the Prize Letter Box or postmarked on or before the date and hour specified.

(2.) The purpose of all letters submitted in this contest shall be to make friends for California, through a truthful presentation of her attractions. Contestants may write whatever in their judgment is best calculated to inspire a desire to visit or live here. The effectiveness of the letter, as a convincing communication from one friend to another, will be the principal consideration. For this reason, no letter should contain any reference to this contest.

(3.) All letters must be copies of bona fide originals which have been mailed to actual persons or to newspapers at correct addresses outside the State of California. In other words, write your letter, mail it to some one you know or to your home-town paper and send a copy to the Prize Letter Editor of The Times, Los Angeles. The genuineness of letters will be subject to check.

(4.) Every letter must bear the name and address of the person or paper to whom the original has been mailed, and the name and address of the writer. Put these on the letter itself; not on a separate sheet. Write on one side of the paper only.

(5.) All contestants must be persons now living in Southern California, that is, in Los Angeles, Orange, San Diego, Imperial, Riverside, San Bernardino, Ventura, Santa Barbara, San Luis Obispo, Tulare, Kings, Inyo or Kern counties. Temporary residents are eligible. It is not necessary to be a subscriber to The Times.

(6.) Letters may be of any length up to 1000 words.

(7.) Any contestant may write and submit copies of any number of letters during the life of the contest, but each original must be sent to a different addressee.

(8.) No employee of The Times nor any member of his or her family shall be eligible to compete.

(9.) No manuscript can be returned.

**JUNIOR DIVISION**

(10.) Membership in the junior division of the contest shall be open to all letter-writers under 16 years of age.

(11.) Contestants entering the junior division shall be governed by the same rules formulated for the general contest.

(12.) Contestants entering the junior division shall be eligible both for the special prizes in that division and the larger prizes offered for the general contest. In addition to giving their names and addresses and the names and addresses of those to whom their letters have been mailed, junior contestants must state their correct age. Such statement will be subject to verification. All letters entered in this division must be so designated.

# LINKS MATE TO SIXTEEN AFFINITIES

## *Wife Charges Husband With Keeping Auto Petting Dates With Many Women*

A sheik of sheiks, a super-lady killer, who had to have a fast car to keep dates with shebas and who went on auto petting parties with sixteen different women in two weeks' time, was the picture painted of Russell M. King, automobile man, in a divorce complaint filed yesterday by Mrs. Addie R. King.

Although asserting that she knows none of the sixteen shebas by name, Mrs. King's complaint refers to specific times and places, keeping track of them by numbers, runing from one to sixteen inclusive.

# HAVEZ FUNERAL TODAY

**Celebrities of Stage and Screen to Attend Rites for Author**

Final rites for Jean Havez, song writer, playwright and author, who died suddenly from a heart attack Wednesday, will be conducted at 11 a.m. today at Pierce Brothers' mortuary chapel. The body will be taken to Baltimore for burial.

Celebrities of the stage and screen, with whom he collaborated during an eventful lifetime, will be present to pay their final tribute to Havez. Havez wrote many of the comedies which brought fame to Charlie Chaplin, Fatty Arbuckle, Buster Keaton and Harold Lloyd.

**COUNTY REUNION CALLED**

The Whiteside (County) Illinois Picnic Association will conduct its annual Washington's Birthday reunion at Sycamore Grove the 23rd inst.

# TEACHER TESTS SET BY EDUCATION BOARD

Examinations for city schools will be conducted the week of April 4 and are open to teachers in high school, elementary and kindergarten work, as well as physicians, nurses, dentists, optometrists, librarians and assistant supervisors. Applicants must be able to qualify for a county certificate, and must fill out blanks which may be obtained at 716 Security Building. A filing fee of $1 is charged for each application. Wednesday, March 4, is the last day on which applicants may file.

# INQUEST CALLED IN H. S. HEWETT DEATH

An inquest into the death of Harold S. Hewett, Pasadena inventor, will be conducted at 9:30 a.m. today at the morgue of C. F. Lamb & Sons, Pasadena. Hewett died, apparently from gas poisoning of some sort, a few days after reporting an attack upon him in his laboratory by four men.

# RY EUROPE'S TICAL IDEAS

## Contest Entrants Get Valuable Suggestions

## Influence on Basic Law is Important

## Origin of Political Theories Cited

...ing ideas of European po... ...ought on the men who ...ed the Constitution of the ... States as self-created and developed in isolation. It is essential to keep in mind that in the early period the American colonies were outposts of the European system and were constantly affected by the internal and international situation of the European States. A knowledge of European history, especially of the period between 1400 and 1815, furnishes a valuable background for the study of American institutions.

**ADDITIONAL READINGS**

Cheyney, E. P. "European Background of American History."

Farrand, L. "The Basis of American History."

**QUESTION FOR DISCUSSION**

What were the conditions in England that led to the colonization of America?

**TOPICS FOR FURTHER STUDY**

The influence of the frontier on the political ideas of America. (See F. J. Turner, the "Frontier in American History," or J. T. Adams, "Revolutionary New England.")

"I never tasted Chocolate like it before"

With a filling and icing made from Baker's Chocolate

By all means a most delicious chocolate for cooking and drinking

Walter Baker & Co. Ltd.
ESTABLISHED 1780
Dorchester, Mass.

BOOKLET OF CHOICE RECIPES SENT ON REQUEST

...OUNG'S ...RKET CO. INC.

...s Events of ...oving Week

...South Spring Only

...s are being cleaned up before ... ...week to our new home on Seventh ...nion Avenue. Many of them at ...ss than we, ourselves, could replace. ... Take advantages of the money ...ortunities in every department.

...All Young Stores

...cy Milk-Fed Poultry

| | | |
|---|---|---|
| ... 2 to 2½ lbs. | lb. | 55c |
| ...g Hens: 3 to 3½ lbs. | lb. | 39c |
| ... Best Hams: whole or half | lb. | 30c |
| ...Eastern Bacon: 6 to 10 lbs. average, if | lb. | 32c |
| ...tts: Fancy smoked; boneless, no rind, no waste | lb. | 33c |
| Shoulder Roast | lb. | 12½c |
| ...al: Stew | lb. | 10c |
| ...ast: Fancy steer chuck | lb. | 15c |

...very MAin 8071
...ERS YOUNG'S HOTEL PURVEYORS ...LERS

Tea Lovers Prefer ...ALADA ...REEN TEA ... young leaves are full of ... finer than any Japan ... ...er. Insist on "SALADA"

...llenge butter

...llenges comparison

—and then we label it HEINZ one of the 57

...ghout fifty-five years of achievement in the ...ing of wholesome, nourishing foods, the name ...has come to be more than a designation.

It has come to mean a standard of quality, and as ...it is our greatest asset, to be safeguarded at all ...s, at all costs.

Every individual package is the gauge of the ...r millions of packages of Heinz 57 Varieties of ...e Food Products made for world consumption.

There must never be the least deviation in quality. To slight one would be to belittle all.

Therefore the label goes on last. It is our own stamp of approval and your assurance that your money could buy nothing better.

Of all the things we make there is no Variety that is better known than Heinz Tomato Ketchup. It is different—it is better—it is the best that can be made.

OUR NAME IS OUR GREATEST ASSET

*When you come to Pittsburgh visit the Heinz kitchens*


# DR. CONERTY CHOSEN FOR GUARD POST

## *Named Major in Charge of Medical Branch of Local Infantry Unit*

Announcement of the appointment of Dr. James M. Conerty as a major in charge of the medical detachment of the One Hundred and Sixtieth Infantry, the local National Guard unit, was made here yesterday, following the receipt of Maj. Conerty's commission from Washington.

The appointment is regarded as a notable acquisition to the local military force, according to the expressions of National Guard officers. Formerly a Los Angeles police surgeon, Dr. Conerty served throughout the war with the Sanitary Detachment of the Eighth Cavalry and was twice complimented in letters from Gen. Pershing. Later he attended Camp Lewis as a captain in the Reserve Corps and his work was such that it was recommended that he attend the Army Medical School at Camp Carlisle, Pennsylvania.

Following the receipt of his commission, Maj. Conerty announced an immediate reorganization of the medical detachment of the National Guard, selecting as his assistants Capt. Alfred Fellows, M. D., Lieut. John Howard, M.D., and eleven new enlisted men. Dr. Conerty has offices in the Merritt Building.

**JAIL ALIMONY DELINQUENT**

Ryphe K. Perry, Los Angeles Harbor restaurant man, was sentenced to jail yesterday by Judge Burnell for contempt of court because of failure to pay $350 back alimony to his divorced wife, Marie T. Perry. Judge Burnell ordered Perry to remain in jail until he has paid the alimony. Mrs. Perry got a divorce and custody of four minor children on a charge of cruelty.


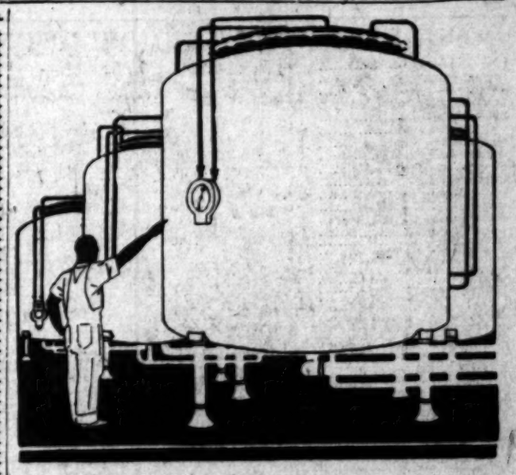

With an eagle eye, *experts* watch the tiny guage on the big tanks in which Burr's Milk is scientifically Pasteurized to protect its quality.

At the proper instant, indicated by the guage, the process is shut off and the milk passes to the next link in the chain between the dairies and your table.

*Constant vigilance* is exercised in every step. That's why Burr's Milk is best.

Burr Creamery Corporation
801 East 8th St. Phone TRinity 4711
*Florence:* 7534 Male Ave.
*Glendale:* 551 W. Park Ave., Glendale 1234

Burr's Milk

"the Bear says Burr"

*Wilso is a creation in goodness*

HELLMANN'S BLUE RIBBON Mayonnaise IS different

because it contains only the finest and purest ingredients, carefully and chemically tested and blended the "home-made" way.

Millions of women serve it because they have found it absolutely dependable.

Try it! You'll never again bother with the uncertainty of making your own.

Our free Home Service Bureau will help you plan new dishes. Address RICHARD HELLMANN, Inc. San Francisco

You can get Hellmann's Blue Ribbon Mayonnaise at all good grocers. Try it, you'll like it!

Horlick's Safe Milk For Infants, Invalids, Children, The Aged

Malted—No Cooking. A Quick Lunch

Avoid Imitations — Substitutes

"EVERYTHING FOR SOMEBODY—SOMETHING FOR EVERYBODY" TIMES WANT ADS


# PROPERTY DISPLAYED BY SHERIFF

## *Many Identify Articles Said to Have Been Taken by Father, Two Sons*

It was hard to say yesterday whether the Sheriff's office looked more like a pawnshop or a department store, for Capt. Townsend of the burglary squad has spread out thousands of dollars' worth of supposed plunder recovered by deputies following the arrest of Charles H. Lee, 52 years of age, and his two sons, Howard Lee, 25, and John Lee, 16, on suspicion of burglary. The goods, ranging from jewelry and silverware to hardware and tools, was placed upon tables and many victims of burglaries throughout the county filed through yesterday and viewed it.

Mrs. Marvin Wickes of Monrovia, made the biggest haul. She proved ownership to about $1000 worth of silverware, and was allowed to take it home with her.

## WANT-AD INDEX


Page.
LOST AND FOUND .......... 8
SPECIAL NOTICES—Miscellaneous .. 8
PERSONALS—Business .......... 8
BUSINESS ANNOUNCEMENTS ..... 8
EDUCATIONAL .......... 8
WANTED—Help, Male .......... 8—9
WANTED—Help, Female .......... 9
WANTED—Help, Male and Female.... 9
WANTED—Agents and Canvassers..... 9
EMPLOYMENT AGENCIES .......... 9
WANTED—Situations, Male .......... 9
WANTED—Situations, Female .......... 9
WANTED—Situations, Male, Female.. 9
WANTED—To Rent .......... 9
TO LET—Rooms .......... 9
TO LET—Rooms and Board.......... 9
TO LET—Housekeeping Rooms .......... 9
TO LET—Apartments .......... 9—10
TO LET—Flats .......... 10
TO LET—Houses, Furnished .......... 10
TO LET—Bungalows in Courts .......... 10
TO LET—Houses, Unfurnished .......... 10—11
TO LET—Country, Suburban Homes.... 11
TO LET—Beach Property .......... 11
TO LET—Stores, Offices, Etc. .......... 11
TO LET—Flats, Apartments, Houses, With Furniture and Lease Fo rSale. 11
FURNITURE .......... 11
MUSICAL INSTRUMENTS .......... 11
MACHINERY .......... 11
FOR SALE—Miscellaneous .......... 11
WANTED—Miscellaneous .......... 11
SWAPS—All Sorts .......... 11
RADIO, WIRELESS APPARATUS.... 11
AUTOMOBILES—Miscellaneous .......... 11—12
TRACTORS, FARM IMPLEMENTS.... 12
HORSES, MULES, CATTLE, ETC.... 12
POULTRY, PET STOCK, SUPPLIES.. 12
HOUSES—For Sale .......... 12—13
HOLLYWOOD—Miscellaneous .......... 13
BEVERLY HILLS—Miscellaneous .......... 13
GLENDALE—Miscellaneous .......... 13
PASADENA—Miscellaneous .......... 13
ALHAMBRA—Miscellaneous .......... 13
SOUTH PASADENA—Miscellaneous .. 13
EAGLE ROCK—Miscellaneous .......... 13
HIGHLAND PARK—Miscellaneous .......... 13
HUNTINGTON PARK—Miscellaneous.. 13
INGLEWOOD—Miscellaneous .......... 13
SANTA MONICA—Miscellaneous .......... 13
CITY LOTS—For Sale .......... 13—14
APARTMENT, FLAT PROPERTY .......... 14
BUSINESS PROPERTY .......... 14
INDUSTRIAL PROPERTY .......... 14
INCOME PROPERTY .......... 14
SUBURBAN PROPERTY .......... 14
BEACH PROPERTY .......... 14
HARBOR PROPERTY .......... 14
COUNTRY PROPERTY .......... 14
MOUNTAIN, CANYON PROPERTY.... 14
EASTERN, NORTHERN PROPERTY.... 14
SAN DIEGO PROPERTY .......... 14
GOVERNMENT LANDS .......... 14
OIL PROPERTY .......... 14
ORANGE, LEMON, WALNUT .......... 14
POULTRY RANCHES .......... 14
STOCK AND DAIRY RANCHES.......... 14
REAL ESTATE—Miscellaneous .......... 14
ACREAGE FOR SUBDIVISION.......... 14
WANTED—To Purchase Real Estate.. 14
FOR EXCHANGE—Real Estate .......... 14—15
MONEY TO LOAN .......... 15
MONEY WANTED .......... 15
MORTGAGES, TRUST DEEDS .......... 15
STOCKS AND BONDS .......... 15
MINES AND MINING .......... 15
HOTELS AND ROOMING-HOUSES.... 15
BUNGALOW COURTS .......... 15
APARTMENT-HOUSE BUSINESSES.... 15
BUSINESS INVESTMENTS .......... 15
BUSINESS OPPORTUNITIES .......... 15—16
BUSINESS OPPORTUNITIES Wanted 16
LEGAL NOTICES .......... 16
TOO LATE TO CLASSIFY .......... 16


## WANT-AD RATES

Effective March 1, 1924

Rates per line per insertion: For all Classifications except those otherwise specified. 30 consecutive times, 14c Daily, 24c Sunday; 7 to 29 consecutive times, 18c Daily, 28c Sunday; 2 to 6 consecutive times, 21c Daily, 27c Sunday; ONE TIME, 25c Daily, 35c Sunday. Minimum charge 50c Daily, 60c Sunday.

NOTE EXCEPTIONS.

SITUATIONS WANTED, 7 or more consecutive times, 15c Daily, 18c Sunday; 2 to 6 consecutive times 14c Daily, 18c Sunday; ONE TIME 15c Daily, 20c Sunday, minimum charge 30c Daily, 40c Sunday. Advertisements for the subheadings "PAINTING, DECORATING, CARPENTERING," "DRESSMAKERS & SEAMSTRESSES" and "NURSES" are not classified as Situation Wanted Advertising and will be charged for at the general Want Ad Rates. 25c Daily and 35c Sunday with reductions scheduled as above for 2, 7 and 30 consecutive times.

"NOTICES OF SPECIAL INTEREST," "SOCIETY MEETINGS," "PERSONALS," "SPECIAL NOTICES," "STOCKS & BONDS," "STREET IMPROVEMENT BONDS," "MONEY TO LOAN—DIAMONDS & JEWELRY," "PHYSICIANS," "MEDICAL," "SANATORIUMS" and "BATH & MASSAGE" 30 consecutive times 20c Daily, 25c Sunday; 7 to 29 consecutive times 21c Daily, 27c Sunday; 2 to 6 consecutive times 25c Daily, 35c Sunday. ONE TIME: 35c Daily, 45c Sunday, minimum charge 70c Daily, 90c Sunday.

"EMPLOYMENT AGENCIES, MOTION-PICTURE ADVERTISING, etc., under any classification 30 consecutive times, 25c Daily, 32c Sunday; 7 to 29 consecutive times 26c Daily, 32c Sunday; 2 to 6 consecutive times 28c Daily, 40c Sunday. ONE TIME: 35c Daily, 45c Sunday; minimum charge 70c Daily, 90c Sunday. "DEATH NOTICES," "CARD OF THANKS," etc.: 50c per line per insertion.

All advertisements from outside of Southern California: 30 consecutive times, 25c Daily, 32c Sunday; 7 to 29 consecutive times, 25c Daily, 35c Sunday; 2 to 6 consecutive times, 28c Daily, 40c Sunday; ONE TIME, 35c Daily, 45c Sunday.

All advertising charges are by the line. 6 average words may be estimated to set a full line. Minimum charge 2 lines for each insertion.

Advertisers should retain receipts given by The Times for payment of Want Ads, as no mistakes can be rectified without them.

The Times cannot guarantee accuracy or assume responsibility for errors of any kind occurring in telephoned advertisements.

Advertisements ordered for insertion in the Daily or Sunday Times cannot be discontinued or changed after 4:30 p.m. of the day preceding date of insertion.

Advertisements ordered to appear for the first insertion in the Sunday Times cannot be countermanded after 12 m. (noon) Saturday.

Rates for display advertising will be furnished on request.

The Times will not be responsible for more than one incorrect insertion of any advertisement ordered for for than one time.

The inadvertent ommission or incorrect publication of advertising will be rectified only by cancellation of the charge made for the service rendered.

FRIDAY, 8 P.M., is closing hour for the early issue of the Sunday Times.

The Times maintains Want-Ad collection boxes in the lobbies of the following office buildings where you may deposit copy for Want-Ads or answers to box number advertisements. Collections are made hourly:

Beach-Shops, 521 W. Seventh St.
Braun Bldg., 1240 E. Main St.
Bryson Bldg., 145 S. Spring St.
Byrne Block, 253 S. Broadway.
California Bldg., 205 S. Broadway.
Chapman Bldg., 756 S. Broadway.
Columbia Trust Bldg., 312 W. Third St.
Consolidated Bldg., 607 S. Hill St.
Delta Bldg., 426 S. Spring St.
Detwiler Bldg., 412 W. 6th St.
Douglas Bldg., 257 S. Spring St.
Grant Bldg., Fourth and Broadway.
Hellman, H. W. Bldg., 4th and Spring.
Hellman, I. W. Bldg., 411 S. Main St.
Hellman, I. W. Bldg., 124 W. Fourth.
Hibernian Bldg., Fourth and Spring.
Higgins Bldg., Second and Main.
Greer-Robbins Co., 1136 S. Olive St.
Johnson, O. H. Bldg., 4th and Bdwy.
Junior Orpheum Bldg., 615 S. Hill St.
Knickerbocker Bldg., 642 S. Olive St.
Lane Bldg., 5th and Spring Sts.
Lankershim Bldg., 126 W. Third St.
Laughlin Bldg., 315 S. Broadway.
Loew's State Bldg., 7th & Broadway.
L. A. Railway Bldg., 11th and Bdwy.
Marsh-Strong Bldg., Ninth and Main.
Pacific Electric Bldg., 6th and Main.
Pacific Finance Bldg., 510 W. 6th St.
Pacific Mutual Bldg., 523 W. 6th St.
Pershing Sq. Bldg., 448 S. Hill St.
San Fernando Bldg., 406 S. Main St.
Severance Bldg., 108 W. 6th St.
Stimson Bldg., 125 S. Hill St.
Stack Bldg., Fourth and Broadway.
Title Guarantee Bldg., 220 W. 5th St.
Van Nuys Bldg., 210 W. 7th St.
Wesley Roberts Bldg., 3rd & Main Sts.
Western Mutual Bldg., 321 W. 3rd St.
Wright-Callender Bldg., 405 S. Hill St.
Y.M.C.A. Bldg., 715 S. Hope St.

HOLLYWOOD

Security Bank Bldg., 6381 Holly. Blvd.

TIMES WANT-AD SUPREMACY.

During 1923 the LOS ANGELES TIMES printed 1,594,110 Want-Ads, LEADING every other newspaper in the United States.

All Want-Ad readers are attracted by this stupendous variety of offerings. It is well recognized in Los Angeles that "everybody reads THE TIMES for Want-Ads."

TIMES TELEPHONE
METropolitan 0700.
TIMES MAIN OFFICE
Corner Broadway and First.
TIMES BRANCH OFFICE
621 South Spring.

## LOST, FOUND, STRAYED—
### And Stolen

BAG, brown suede, lost between Union and 8th and Figueroa and 9th. Contents, coin purse and shell rimmed glasses. REWARD. Phone VAndike 7201.

BAG—Vanity bag lost, black patent leather, left in ladies' rest room, Public Library, Thurs. p.m. Liberal reward besides money in bag. 530 PARK VIEW. FI. 3623.

BAG lost. Black. Will stranger who picked me up in auto kindly call GR. 3419.

BILLFOLD containing large sum of money, Oregon and China credentials. Most liberal reward. 709802.

BRACELET lost. Flexible platinum, 40 diamonds. In downtown shopping district or near 3rd & Vermont. About Jan. 20. Liberal reward. 223 S. CATALINA. DU. 2309.

CAPE—Long, black, fur collar. Lost Wednesday at corner of El Centro & Pasadena ave., So. Pasadena. Call HE. 5441 or Colo. 5682.

CAT strayed or stolen; Orange Persian, name "Ginger." Rew. TH. 1935-J-2.

DOG LOST—Female French bull, golden brindle; one drooping ear; answers to name "Mickie." HEmpstead 9014.

DOG FOUND—English setter, color blue and white. DUnkirk 8476.

DOG lost from La Ballona Rd. between Culver City and Venice. Fox terrier. Answers to name of "Toodle." Reward. Phone MAin 5368.

DOG LOST—Help find this dog, female Airedale; black with brown legs, 5 mos. old. Collar with red stones; answers to name "Pete." Ph. VA. 0195. $10 REWARD.

DOG lost from auto, small fox terrier, brown and white, black face, female, bet. 68th and 28th-Menlo and Figueroa. Name on collar leash. Notify 322 W. 69TH ST. Reward. Heartbroken as is pet.

DOG lost. Male black and white Pointer and English setter. Lost Edendale or Glendale Blvd. Reward. Ph. DUnkirk 7166 or TRinity 7541.

DOG LOST—$1000 REWARD
German Police, male, black and tan. 2 YEARS OLD. WELL KNOWN. Identity cannot be concealed. HE. 1265.

DOG lost, Airedale, large, male, black and tan, strayed or stolen since Jan. 25. Reward. 1130 IROLA ST.

DOG lost, Boston bull, white vest, feet and face, stub tail. 628 S. HARVARD BLVD. Reward. Telephone 560568.

DOG LOST—White Poodle, male. Answer name "Mickey." CA. 6930. 3460 Casitas ave. Reward.

DOG lost, small black, white stripe across neck and back. Answers to name Prince. Reward. 125 S. New Hampshire DU. 3161.

DOG LOST—Small Boston male, right side of face white, screw tail, without harness or license. Ph. TR. 0411. Reward.

DOG FOUND—English Setter, color blue and white. DUnkirk 8476.

DOG lost, bull terrier, male, license No. 15262. Reward. HO. 5046.

DOG found. English bull, ill, owner have pay vet's fees. MR. MIRANDA, EM. 1191

FILMS lost, case of motion picture films on road from Wilmington to Los Angeles. Films are registered and useless to any one but owner. $50 reward for information or return of same. 1057 W. 74TH ST. TU. 1736.

FUR—Baum-Marten, lost, Feb. 5th bet. Vermont and Grand ave. on Santa Barbara or Hill st. Reward. Call HU. 4490.

FUR lost. Gray fox, Tuesday evening. Phone 51244. Reward.

GLASSES—Opera glasses lost in soft brown leather case on Flower, between Assembly Tearoom and 7th. Address 365 E. 8TH ST., Claremont. Reward.

GLASSES found, Monday evening near Biltmore Hotel. Phone DRexel 8748.

GLASSES lost, tortoise shell, brown leather case; reward. 3167 Brighton. 71131.

HANDKERCHIEFS lost, 42; on Feb. 9, either on Franklin or New Hampshire. Return to F. B. VOGEL, Lake View Hotel. Reward.

PEN—Gold fountain, engraved Bagshaw. Reward. FAber 1886.

PHOTOGRAPHS lost N. of 55th Pl. & McClintock; 7 pictures of 1 lady, 1 man and little girl; rew. 651 W. 55. HU. 7350-J.

PLANS, specifications and agreement covering house to be built in Brentwood, lost on sidewalk on south side of Wilshire Blvd., between St. Paul and Kip sts., or on west side of Kip st., between Wilshire Blvd. and 7th st., on February 12, at approximately 3:45 p.m. Finder please call TU. 0874.

PUP—Shepherd collie, strayed from 1407 4th ave. Week ago. Reward. Call 73508.

PURSE & money lost on M car Thurs. eve. working girl. Rew. Jewel. Dept., May Co.

RING LOST—On Feb. 10th, plain gold band wedding ring, initialed inside. Liberal reward for return. Telephone VAndike 8213 or DUnkirk 2765.

RINGS lost. Diamond. Reward will be paid for return of rings, one with 3 stones, a keepsake from a dead mother. Call HO. 3049.

RING lost, diamond sol., Thurs. Western Beauty School. Call Mrs. Van (student) TU. 6335. Lib. rew. No questions asked.

SATCHEL lost, containing music at Hauser Junction. 176 SO. MIDDLETON. Reward.

SHELTS lost, box. Dec. 17. 825 S. Burlington. $25 reward. Ph. 52930.

SPECTACLES, shell, in Detmer Optical Co. case, lost on Adams between Flower and Hoover sts. Reward. Phone BR. 2522 or AT. 3142.

SUITCASE lost, outside initials M.B.C. Reward. H. B. CATES, Whittier College.

UMBRELLA lost, Thursday evening. Green silk, on Wilshire bus or Alexandria Hotel. Reward. Return to 928 S. Sycamore Ave.

WALLET, brown leather, Temple theater. Containing papers, val. to owner only. Reward finder. 847½ W. 61ST. TH. 8465

WATCH lost; white gold wrist watch, 15-jewel Swiss movement with silver mesh band, between 7th & Olive near Grand Ave. 1319 W. Santa Barbara. Reward. MRS. CORIER, TH. 5861.

WATCH lost—Lady's white gold Gruen wrist watch on bracelet, Feb. 12, on Broadway or West 7th st. Reward. DR. 0083. 1117 S. BURLINGTON.

WATCH lost. Gold wrist watch between Sunland Hotel and 5th & Bdwy. Phone VA. 4042.

LOST—If party will return nugget jewelry and other keepsakes taken from 3380 San Marino Friday afternoon, reward exceeding value of articles will be given and no questions asked. L. S. R.

LOST on Moneta ave., near 53rd, from auto, one sales record book. Please return 3771 S. VERMONT or ph. REacon 0473. Reward.

FOUND—Boston Bull pup, Washington Vineyard. Apply 1416 W. 67TH ST.

## SPECIAL NOTICES—
### Miscellaneous

BETTER EARLY THAN TO MISS OUT. TELEPHONE YOUR SUNDAY ADS TO THE TIMES FRIDAY OR EARLY SATURDAY. METropolitan 0700.

ELECTRO VAPOR, $1. "TH. 4620. INHALE FOR COLDS, GRIPPE, HAY FEVER, ASTHMA. NEVER FAILS.

### Baths and Massage

ELECTRIC cabinet sweats, Swedish massage, chiropractic adj. Misses King and Mills, nurse attendant. Orr. both sexes. 225 CONS. BLDG., 6th and Hill. Hours 9 to 9. Sunday 9 to 1.

MISS FOSTER, INHAM & ECKMAN, R. N. Swedish massage, med. vapor bath, vibro-health treatments, diagnosis by physician. Hours 10-8. Sunday 10-2. 126 W. 3RD ST. Office 308.

MacFadden's phys. cult. sweat baths, elec. mass. Try our absorb baths for reducing, eliminating body poisons. 9 to 10 daily. Opr. both sexes. 254 S. BDWY., rm. 228. Open Sunday.

MISS CLARK & RENAULD, scient. massage. Famous chiropractor, electric treatments, chronic nerves, neuritis, colds etc. Both sexes. Hrs. 9-9. Sundays 10-6. 820 UNION LEAGUE BLDG., 2nd & Hill.

MISSES Nyberg and Nybers, 108 N. Spring. Rm. 3, good Sw. massage, cabinet baths, elect. treat., spec. treat. for nervousness, rheumatism. Hours 9-9. Sun. 10-3.

SCIENTIFIC massage, sun lamp, violet ray, radium, sulphur and cabinet sweats. Graduate attendants, both sexes. 228 Union League Bldg., 2nd-Hill. VA. 9270.

PACIFIC HEALTH INSTITUTE
Miss Renes, Mgr.
318 W. 5TH ST. ROOM 332.
HRS. 10-8; SUN. 10-2.

MED. bath & elec. mass. Grad. nurses & attend. Miss Morgan & Evelyn Dean. Hrs. 10-8:30. Sun. 10-2. 255 W. 52ND PL. Cor. Moneta.

MASSAGE, manicuring. Ruth Davis and Miss Joyce, hrs. 10 to 9. Open Sunday. 412 STACK BLDG., 4th and Bdwy.

JUNE TAYLOR
Manicure—Massage.
603½ S. Olive. Hrs. 9-10.

MARY DALZELL, assistant, scientific massage, oil, alcohol rub. Oprs. both sexes. Hrs. 10 to 8. Open Sunday. 414 W. 4th.

MISS MORGAN, elec. and sun-ray scalp treatments. Hrs. 10 to 8:30. Sun. 10-2. 255 W. 52ND PL., cor. Moneta.

MICKEY DAVIS & Anne Woods, 1st-class manicuring parlor. Hrs. 10 to 9. Open Sundays. 127 S. BDWY. RM. 306.

STAR Japanese Baths and Massages, internal baths, scrub baths, oil rubbing, operators both sexes. 218 N. SAN PEDRO.

MASSAGE, Violet Ray, vib. Alcohol rubs, $1 up. Oprs. both sexes. 9:30-8:30. 419 DELTA BLDG., 426 S. Spring.

SCIENTIFIC MASSAGE. NURSES ATTS. OPRS. BOTH SEXES. HRS. 9:30-8. SUN. 10-4. 126 W. 3RD ST., RM. 503.

CAB. sweats, massage, graduate nurses in attend. Miss Mason and Miss Davis. Hrs. 10-8. Sundays 10-2. 105½ E. VERNON.

GENUINE massage, sweats, pine baths. Graduate. Both sexes. $1 up. 940 W. 5TH ST.

FRANCES E. WELLS, D.C., chiropractic adjustment & manipulative treatments. 214 I. W. Hellman Bldg. Hrs. 9-5:30.

MASSAGE, manicuring. Misses Raymond & La Verne operators. Both sexes. 428 Union League Bldg. 2 & Hill. 10-9 Sun.

REAL Swedish massage. Ladies only. JOSEFINA LARSON, 922 W. 6th. Apt. 7. ME. 4947.

SUSIE DORMAND and BERTHA GRAY, scalp, electric and mineral treatment. 1128 S. FIGUEROA 10 to 6.

LUCILLE WEBBER, D. C. & Miss LeRoy, R.N. TU. 1871, sun ray, scient. massage, chiro. adjust. 225 I. W. Hellman Bldg.

MASSAGE and reducing treatments at your home by young graduate nurse. Expert. DU. 2468-J.

MISS LANE—Face culture, violet ray. 8814 Sta. Monica Blvd. Room 205. Hrs. 10-7. Open Sunday. GRanite 3198.

MISS GILLETTE, electric scalp treatments. 1133 S. HOPE ST. Apt. 206. Hrs. 11-8.

MAG. MASSAGE, BATHS, ELEC. TRTS. 650 S. FIGUEROA, APT. 215. LIC.

MASSAGE, chiropractic nurse, attndnt. for nervous people. 1126½ Santous. Apt. 1.

FIRST-CLASS massage & baths. Hrs. 10-7. Sun. 10-4. Licensed. 1018½ S. OLIVE.

MAE E. CURTIS—Elec. scalp treat., violet ray. 344 S. GRAND. Apt. 21. 10-5.

EXPERT European masseuse, licensed, extensive exp. Private NELSON, VA. 8306.

REAL SWEDISH MASSAGE. MISS PETERSON, masseuse. 828½ W. Pico. P car.

LILLIAN BURTON. Nu-Foot massage. 628 SAN FERNANDO BLDG. Hrs. 10-6.

ELECTRIC scalp treatments, violet rays. 1133 S. HOPE ST., apt. 208. Hours 11-8.

MARATHON baths, massage; operators both sex.; stay all night. 1255½ W. 7TH.

FACIAL, shampooing, manicuring. MISS RICE, 1149½ S. 23RD ST. HU. 7473-J.

### Hairdressing, Bobbing Beauty Culture

YOUTH REGAINED, YOUTH RETAINED thru MME. LYNNE.

Introducing the most improved method of scientific facial rejuvenation. Wrinkles, blemishes and freckles can be removed painlessly. Consultations and advice given freely and held in all confidence. For appointment phone Holly 0753. 1825 MORGAN PLACE, Hollywood.

MASSAGE, facial and scalp treatments. 1117 S. FIGUEROA.

### Medical

DRS. SHORES & SHORES, SPECIALISTS. Catarrh, deafness, head noises, hay fever, asthma, rheumatism, eczema, neuritis, piles, epilepsy, goiter, insomnia and other CHRONIC DISEASES of nerves, blood, skin, lungs, heart, stomach, bowels, bladder, kidney, liver. A specialty for 31 years. 602-3-4 LISSNER BLDG., 524 S. Spring st., Los Angeles. Hours 9-5. Eve. 7-8. Sun. 10-12.

MAN doctor over 30 years, only chronic, recent and germ diseases, blood and urine tests. NO CHARGE, vegetable medicines used only by himself. Genuine 606 and gland. No delay from work. Hours 10-8. Sun. 10-12. 219 Douglas Bldg., cor. 3RD & SPRING STS.

SKIN and blood diseases successfully treated by Dr. Silverman, former assistant to Dr. Lessing, Germany. Hours 12-8, eves. 6-8. Suite 814 BDWY. ARCADE BLDG.

MEN—See successful specialist for chronic or recent disease. No delay from work. Latest methods. My own medicine. Ex. free. 247 S. BROADWAY.

MARIE A. MCNEIL, M.D., ex-interne of hospital. 328 W. 41st Pl., 2 to 4 p.m.

### Sanatoriums, Hospitals, Etc.

THE WESTLAKE CONVALESCENT REST HOME gives wonderful care to all patients. Graduate dietitian and masseuse. Aged people given permanent home. Rates $20 a week up. 1115 S. LAKE ST. DUnkirk 8196.

SCIENTIFICALLY trained nurse will care for nervous convalescent or paralytic case in our home. Excellent cuisine. A-1 accommodations. Phone 592-227.

HEALTH location. House or lots, La Canada, above fogs, six rooms, with nearly acre. $8000 easy terms. Bargain lots. Terms. F. WALTON, 1388 Rutan Way, Pasadena. Tel. TErrace 8852-J.

CANYON View Sanatorium, 316 E. Michigan ave., La Crescenta. Elev. 1800 ft. Asthma, aged, convalescents, nervous cases. GLENDALE 2045-R-12.

REGULAR FELLOWS
We have the best. Phone Sunland 572. We'll do the rest.

SPECIAL RATES to expectant mothers for February bookings at Elysian Maternity Home. 1227 Elysian Park ave. Ph. 51306.

TUJUNGA SANITARIUM & REST HOME
PHONE SUNLAND 924.
All cases not contagious cared for.

HIGH class fireproof rest home near Culver City. Large garden. Auto service. $50 mo. & up. SANTA MONICA 62283.

ASTHMATICS, ETC.
Room and board. $12.50 weekly. Above the fog. Phone Sunland 572.

EVENTIDE INN—Comprising home comforts with physicians' and nurses' care. Individual diet. GArfield 3275.

GRADUATE nurse will take one permanent patient in her home. 599213.

EXCLUSIVE home for aged and invalids. Trained nurse. 1154 W. 54th st. UN. 2574

### Society Meetings

GET ACQUAINTED SOCIETY, 717 East 9th, Sun. lectures, 2 p.m. All welcome. Socials Tues., Fri. nights. Games, program, dancing. Established 16 yrs.

STRANGERS' SOCIAL CLUB
Meets Tues., Thurs. & Sat. 7 to 11:30. Music-Arts Hall, 233 S. Broadway. Cards, games, dances. Join us, get acquainted.

### Detectives

KANE DETECTIVE AGCY., 736 Loew State Bldg. Ph. BRoadway 2726. All branches detective work. Charges moderate.

### Chiropractic

CHIROPRACTIC TREATMENTS given at Los Angeles College of Chiropractic. 920 W. 16th st. Also at branch, 954 S. Broadway.

### Auto Trips and Travel Offers

REFINED German lady as lady's traveling companion or care of children in return for trip to Germany. 5800 HAROLD WAY. Phone HOllywood 7479.

NEW stage line to Phoenix, Tucson, El Paso, Texas. Lower rates. Stages leave daily from 432 N. MAIN STREET.

DENVER—Large car, leaving Monday. Take 4, share expenses. ME. 5947. 772 MAPLE AVE.

PORTLAND—Take married couple, very cheap. Leaving Thursday 5 p.m. HE. 6007.

LEAVING Monday morn., Seattle, 3 people, share expenses. Lincoln car. PH. 51129.

## PERSONALS—
### Business

PRACT. male nurse and masseur. Refined, good address. Exp. in paralytic, mental and nervous trouble. Very capable with house; will act as sec. or attendant where confidence and service is required. Credentials. Address Y, box 90, TIMES OFFICE.

FANJEWEL ART.

New, unique, money maker, taught by originator. 416 LINCOLN BLDG., 742 S. Hill.

INVENTORS. Writers, make real money from your creations; protect and sell your ideas—we will show you how. Confidential dealings. Consultations free. 523 BRYSON BUILDING.

LADIES and gentlemen, don't miss the opportunity to write for particulars regarding my formula on how I saved my health through the use of French roots. Address X, box 95, TIMES OFFICE.

YOUNG man, expert in physical education and corrective exercises, will give course in your own home, specializing children. References. Phone HEmpstead 2445.

UP-TO-DATE spinal treatments by experienced successful practitioner. Specialty, Disease of infants and children. Fitz. 4672 forenoon.

GOLD Canyon Cabin Sites now $100. Wonderful opportunity for speculators. For information address G, box 529, TIMES BRANCH.

ENGINEER going to West Coast of Mexico. Open for propositions in mining, timber and canning; sail about Feb. 16. Address X, box 80, TIMES OFFICE.

"NASH'S Golden Rule" Suits and Overcoats, $23.50. All wool, made to measure. Samples shown by JAS. MAY, 217 Fay Bldg. Ring VA. 7434 for appointment.

ANYONE suffering from piles can hear something to their advantage. ROOM 582-34, 106 W. 3rd st. 25 yrs. experience. No operation. Free booklet.

3 BEAUTIFUL all colonial bed quilts, some appliqued, some all pieced. Price from $50 to $200. 431 OLIVE AVE., Long Beach.

COLLEGE man, age 26, married, must have work, chauffeur, clerk or anything. Address V, box 225, TIMES OFFICE.

GIVE good home or adopt boy bet. 6 & 14 yrs. T. HIGGS, 7th st., Palomar or route No. 3, box 942, L. A.

LONESOME CLUB. Monday, Friday eves., 7 to 11. Old-time dancing, songs, visiting for lonely folks. Horne's, 934 W. 7th.

YOUNG author needs some money for literary purposes. Address T, box 101, TIMES OFFICE.

FOR SALE—
Membership in Wilshire Country Club. Phone HOlly. 2460 after 6 p.m.

FOR SALE—Membership Sunset Canyon Country Club, Burbank. Ph. MR. HESS, DU. 4815.

CALIFORNIA Country Club membership for sale. Phone VA. 8204. HE. 9165.

HOLLYWOOD Country Club membership, half price. TR. 5206.

SAMPLE line of foxes, jacquettes and coats at close-out prices. 748 S. Hill, Rm. 202.

FALSE TEETH REPAIRED, short notice. 424 Bryson Bldg., 2nd-Spring. Hrs. 1-4.

ADVICE free. Matthews & Walter, Attys. 210 Douglas Bldg. METro. 4379.

FURS repaired and remodeled at factory prices. 748 SO. HILL.

GRAD. nurse dict. care for inval. in home. 5818 VIRGINIA AVE. HOlly. 3692.

MEMBERSHIP IN HOLLY. COUNTRY CLUB. CALL CONNOR. ME. 3215.

ALL club memberships, golf, beach, ath., bargains. 303 Detwiler Bldg. BR. 4144.

### Inquiries—Missing People

WANTED—To know the address of JOE BARBIAN, butcher by trade. Any information greatly appreciated by his brother, JOHN BARBIAN, Abilene, Texas. Important news for him.

HONOLULU—Trained nurse services as companion or to children. TUcker 9835.

## BUSINESS ANNOUNCEM'TS
### Miscellaneous

O'NEAL TRANSFER CO., HAULING IN AND OUT OF TOWN. HU. 6045.

LOS ANGELES CAN CO., 503 to 513 San Fernando Road. CApitol 0589.

SCHLUETER'S MAYTAG WASHERS
You phone for us, we will wash for you.
TRinity 4801. 745 S. FIGUEROA.

LAACK & WILLIAMS, REALTORS, Residence, business and income property depts., rentals and leasing.
200 PANTAGES BUILDING.
TRinity 3641, 7th at Hill. TRinity 3641.

CHAIRS RECANED
by skilled Chinese workmen, all kinds of furn., baskets, very reas. LEW SEIK, 427 N. Los Angeles. VA. 6808.

ALL CLASSIFIED ADVERTISEMENTS FOR THE SUNDAY TIMES MUST BE RECEIVED BEFORE 7:30 P.M. SATURDAY. GET YOUR ADS IN EARLY.

BUSINESS CARDS—"COME & GET 'EM." 1000, $2.50. Mailed, $2.75. NIGHT & DAY PRINTING 944 So. Figueroa.

ANGELES THEATER, PRESENTING ALL-COLORED SHOW. 1018 CENTRAL AVE.

SMALL BUNDLE WORK TO DO AT HOME. 534 SAN JULIAN.

CHICAGO TAILORING CO. CLEANING & PRESSING, CALL & DELIVER. BR. 2915.

AWNINGS, $5; store awn., $18. Campbell Awning Co., 5122 S. Main. AX. 0510.

ACE TAILORS, CLEANING & PRESSING. WE CALL & DELIVER. HU. 4047.

CHIMNEY sweep, $1.50; stove connected, $2; furnace repairs. Campbell, AX. 0510.

### Income Tax Experts

FEDERAL income tax specialists. Firm with years of experience in U. S. Internal Revenue Bureau and private practice. See us and we will save you money. Suite 920-21 GUARANTY BLDG., Hollywood. GRanite 2206.

V. J. VOTAW, income tax service and accounting. 1227 MARSH-STRONG BLDG. TRinity 3291.

R. A. HIGHTOWER, income tax adviser and public accountant. 412 PACIFIC FINANCE BLDG. MEtropolitan 3451.

AUDITOR, accnt., open or close books, all financial statements, inc. tax serv., audits made, systems installed. Reas. DU. 7462.

CHARLES N. RYAN,
223 I. W. Hellman Building.

EXP. TAX SERVICE. Rates reasonable. COZENS, 503 Grosse Bldg. VA. 9028.

### Attorneys and Counselors.

ADVICE FREE—Probate and land law; wills contested; titles quieted; unfair land contracts rescinded; collections made. Corporations organized. Permits secured. MATTHEWS & WALTER, Attys. Notary-Public. 210 Douglas Bldg. ME. 4379.

MORRIS ABRAHAM, LAWYER
Legal advice, all matters, domestic relations, property, damages, bankruptcy, estates. Open evenings, Mon., Wed., Fri., 7 to 9. 226 CALIFORNIA BLDG., 2nd and Broadway.

C. C. CASWELL, ATTORNEY
ADVICE FREE. General practice. Private, confidential. 206 WESTERN MUTUAL BLDG., 321 W. 3rd st.

LEGAL ADVICE FREE. ALL CASES. OFFICE OPEN EVENINGS. 502 CONSOLIDATED BLDG., 6TH & HILL STS.

ALL LEGAL MATTERS; ADVICE FREE; LEONARD; 902-904 Broadway Arcade. Also eves., Tues. & Thurs., 7-9. TU. 7068.

CASE, WALTER L.—Law of Domestic Relations, collision and probate. 520 CONSOLIDATED BLDG., 6th-Hill. TU. 1845.

LEGAL ADVICE, all matters gladly furnished. DURHAM, 901 Bdwy. Arcade. Hrs. 8 a.m. to 8 p.m. Sun by appt. ME. 1432.

FREE law—Estates, domestic, priv. 20 yr. exp. 546 Douglas Bldg. AT. 8765. Ev. 5-8.

### Contractors and Builders

100% FINANCING
We will build and finance a home or income property on your lot whether same is clear or not. We do our own building and financing and accordingly can give you low cost. See our completed buildings.
GLOBE INVESTMENT COMPANY.
HOLLYWOOD SECURITY BLDG.
GRanite 3456. 6381 Hollywood Blvd.

5¼% INTEREST.
No Bonus. Monthly Repayment.
If you own your own lot clear or nearly so we will build and finance improvement. On account of the low interest rate we only have a limited amount of this money. Act at once.
PACIFIC INVESTMENT CO., INC.
315 W. 6th st., 2nd floor.

BUILD AND FINANCE
Up to 100%.
HOMES AND INCOME PROPERTY.
Honest construction, personal and thorough supervision.
N. J. BOWEN,
CONTRACTOR AND BUILDER,
408 GRANT BLDG. TUcker 7471.

FLATS, apts., commercial and industrial bldgs., quickly and correctly built. Plans arranged and projects financed on clear property. Call at our office, 1277 W. 38TH ST. RE. 2610. RAY DE CAMP, INC., Engineers, Contractors.

3, 4, 5 AND 6-ROOM
Homes built and financed up to full cost on your clear or partly paid lot.
781 AMERICAN BANK BLDG.
2nd and Spring Sts. Phone MEtro. 4914.

NOW IS THE TIME TO BUILD
4-room, $1700; 5-room, $2000; 6-room, $2800; double, $4000. Others same proportion. C. WESLEY TAYLOR, 1121 Black Bldg. MAin 4218. EM. 3730.

DOWD & SWANSON,
Builders of many homes. We finance. 414 S. WESTERN AVE. Phone 567-442.

100%—FINANCING—100%
Where I build homes, doubles, courts, flats. LARFIELD, 258 So. Broadway, room 210. Ph. BRoadway 0416. Open Saturday afternoon.

WE FINANCE 100%
Bungalow courts and flats a specialty.
PIONEER HOMEBUILDERS, INC.
593 West 16th St. VAndike 6583.
After 6 p.m., Mr. Leonard, TH. 5187.

WE WILL BUILD AND FINANCE 100%. Ref. Merch. Nat. Bank, Calif. Bank. Builders Exchange.
GILES-PHILLIPS BUILDING CO.
540 Merchants Natl. Bank Bldg.

WE FURNISH ALL THE MONEY to build homes, apartments or stores anywhere in L. A., free plans & appraisals. LAZAR & SONS CONSTRUCTION CO., 2134 Brooklyn ave. AN. 4854.

WE BUILD AND FINANCE
Full Cost of Construction
Plans and estimates free.
LE BELL CONSTRUCTION CO.
6006 S. Western av. THornwall 2498.

WILL finance 100% your own plan. Will buy lot, any part city and build. Small payment, balance easy.
PIONEER HOMEBUILDERS, INC.
593 W. 16th St. VAndike 6583.

WILL build 5-rm. frame bung. with hardwood floors & garage, complete, for $2100. 4-rm. bung. for $1600. A. J. RICHARDS, 1615 W. 45th st. Ph. VE. 6492.

WE build and finance up to 100 per cent. residences, apartment houses, hotels, garages, etc. Phone TUcker 8073.
MERRIS CONSTRUCTION COMPANY,
510 Spring Street Arcade Bldg.

DE LUXE CONSTRUCTION CO., INC. General contracting and building. We also do remodeling. Our prices are right. 633 I. W. HELLMAN BLDG. TUcker 7832.

ARCHITECTS, Contractors, Builders. Transits, levels for rent reasonable. Used instruments for sale, repaired. 812 S. Spring. McKinney Blue Print.

YES, I can build you a 4-room house for $1500. Hardwood floors, plastered, painted. Will finance. Box 428-H, Route 4, Inglewood. Phone INGLEWOOD 8736-J-12.

BUILDING CONTRACTOR
NEW AND ALTERATION WORK
E. V. McFALL,
UN. 4973. 3965 S. VERMONT.

LET Davis Bros. do your carpenter and cement work, new and repair work guar. Plans furn. AN. 1175 or call 326 VALASCOES.

BUILD FOR LESS
plans and money furnished. Cost plus 5% or contract. Ref. and bond. J. M. WHITE. DR. 3083.

WE loan you 6% money and build homes on clear lots.
100% FINANCE.
326 UNION LEAGUE BLDG.

CARPENTER, Contractor. Remod., repairs a spec. References exchanged. LOUIS DE LA CROIX. HO. 6528.

SAND and gravel hauling and excavating, all kinds of team work. 1942 COMPTON AVE. HUmbolt 8281-M.

WANTED—Articles to manufacture, machine work, etc. TRI-ANGLE SPECIALTIES, 1506 W. Slauson.

TREE cutting, pruning yard cleaning, haul rubbage by Japanese. T. TAKATA, 1621 W. 30TH PL. UNiv. 8790.

LET us figure your alteration, carpenter and cement work. UN. 3538 or AN. 7831.

HARDWOOD floors, surfacing and finishing, reasonable, work guaranteed. BERRY, CAp. 6018.

424 S. BROADWAY, Room 808. Books of artistic homes. Plans, specifications. Will build and finance if desired.

PLASTERING CONTRACTOR, STUCCO WORK & PLASTER PATCHING. PH. HUmbolt 3003.

CEMENT work and foundations, workmanship and material guar. Machine mix. TH. 4258.

ENGINEER will prepare estimates, make plans and supervise construction. Ph. HO. 4629.

GARAGE, $45 up, any size, anywhere, shell of small house, $150. 613 W. 54TH ST. Phone AXridge 5781.

CEMENT work wanted, machine mixed. 531 W. 49TH PL. AXridge 1343.

GEN. cement contractor, first-class work. Reas. prices. 1322 W. 55TH. VE. 4400.

WILL BUILD 4-RM. MOD. BUNG. WITH HARDWD. FLRS., $1600 GR. 5174 EVES.

CEMENT, stucco, plastering and renewing. No job too small. DU. 5145.

CEMENT wk. Have mixer. Sat 16c ft. Found. or walls, 40c. No job too small. AN. 3,264

5-RM. California house 18x20, $240. Alterations and repairs. HU. 2018-J.

PLANS DRAWN, reasonable rates. 430 SAN FERNANDO BLDG., 4th and Main.

CEMENT work, all kinds, free estimating. Prices right. DElaware 4530.

CEMENT contractor with a conscience, 1st-class work only. Est. free. EMpire 3703.

CEMENT work, all kinds, drives, walks, etc. Repair work day or cont. AT. 4813

BRICK work done by day or contract. Ph. CA. 4300 in the evening.

## BUSINESS ANNOUNCEM'TS—
### Miscellaneous
### Contractors and Builders

OWN YOUR OWN HOME.

We finance 100%. Even buy the lot or (clear up balance due on yours.) Most anywhere in Calif. Build to order, homes or business blocks. Down payment $50 per $1000 valuation. Balance including interest, taxes, insurance, assessment at $10 a mo. per $1000. Plans furnished free. Also a bond on every contract. No bonus, appraisal or scheme charges, building contractors not a loan company. Phone WR. 4080 and representative will call any time day or evening.

BUILD WITH OUR MONEY
NO BONUS NO RED TAPE
WE FINANCE AND BUILD ALL KINDS OF BUILDINGS
TIPAL and O'CONNOR
4TH & BROADWAY. Ph. TR. 5438.
ASK YOUR BANKER

BUILD NOW
We build and finance 100%, bungalows, doubles, apartments, courts and hotels. We give you "something different." Plans furnished free. 15 years' building experience in L. A. at your service. Come in and have us build on your vacant lot for you.
PHOENIX BUILDING CO.
524 Chapman Bldg., 8th and Broadway.
Phone VAndike 3300.

100% FINANCING

Nothing too large or too small. No Bonus. No Fees. Bungalows, flats, apartment-houses and courts. Plans, specifications and appraisals free. 25 years' experience in first-class building.
PHOENIX BUILDING CO.
524 Chapman Bldg. VAndike 3300.

BUILDING LOANS
NO BONUS. EXCELLENT TERMS. Reliable contractor will loan all money, build your home or income prop., give you the benefit of low overhead and expert personal service. No commission; plans free. References. Completed jobs.
L. R. HUBBARD
302 Hillstreet Theater Bldg., 8th & Hill. TUcker 9701.

BIDS WANTED
ON CURBS, WALKS AND STREET WORK FOR A TRACT NEAR SAN GABRIEL. Phone Fair Oaks 4801-W evenings.
THE FRANK MELINE CO.
Pasadena. Fair Oaks 6260.

PLANS and specifications, $4 per room, work guaranteed. 531 N. Vermont. 596034

CEMENT contractor, expert work. C. P. OLSON, AX. 6043, morn.-eve. AX. 6644.

PLASTERING, brick, tile and stucco work. Repairing and remodeling. 581706.

PAPERHANGING & painting. We furnish paper, or you. FI. 3883. MR. BAILY.

CARPENTER & BUILDER, DAY OR CONTRACT. ANgelus 2251.

GRADING, PLOWING, LEVELING LOTS. PHONE ANgelus 4978.

WE BUILD & FINANCE 100%
Calmin Mfg. Corp., 606 Union Bk. Bldg.

SINGLE BUNGALOW BOOKS, DOUBLE, 50 cents. 527 I. W. HELLMAN BLDG.

CONTRACTOR & Carpenter estimates cheerfully given. GEORGE GARDNER. UN. 0755

HARDWOOD floors cleaned, waxed, etc. Machine sanding. HAUSLER. 73713.

TINTING, paperhanging, painting, clean, careful work. AT. 5266.

### Bids Wanted

WE WANT SUB-BIDS.
On painting, plastering, plumbing, etc.
CAL. STATE ASSN., CONTRACTORS.
908 Haas Bldg. Ph. BRoadway 1519.

### Professional Services.

ZIGMUNT F. WARD relieves rheumatism and paralysis by external method, bath and rub. Will call at your residence. Phone Main 1517.

TELL us your troubles. (Est. 1906.) Addisman Adjust. Co., 610 Frost Bldg. TU. 3687

### Stenography and Typewriting

PHONE SERVICE in pub. sten. office. Save money. Mimeographing, MSS., etc., by mail given prompt attention. Desk space, mail address. C. WATTS, 643 Cotton Exch. Bldg., 106 W. 3RD ST. VA. 0382.

PUBLIC stenographer, cut rate prices. Work guar. Room 411, 127 S. BROADWAY.

### Florists and Nurseries

GEORGE'S NURSERY CO.
All kinds of nursery stock. 7343 SANTA MONICA BLVD., Hollywood. Citrus fruits our specialty. $75 per hundred. GR. 4733

HIGHLAND NURSERY
Has numerous carefully cultured plants. See them. 1157 HIGHLAND.

ROSES, fruit trees, ornam. shrubs, all kinds. M. M. NURSERY, 6264 S. Vermont.

HARRY'S NURSERY.
Shrubbery & fruit trees. 6433 S. M. Blvd.

### Roofing—New and Old.

BURKHART Roofing Co., repair all roofs & guarantee them. Roof paint for sale. 1250 E. LOS ANGELES ST. Atlantic 7028.

ROOFS repaired, painted or asphaltum; free estimates, no obligation. Ward, BR. 2839.

EXPERT roof & house repairing & painting. W. L. HOLST. DR. 3483.

"SCOTT, the roofer" (new loca.) 1330 Maple. Roofs painted, repaired. HU. 6043.

### Cesspool Cleaners.

CALIFORNIA CESSPOOL CLEANING CO. DRexel 1512. Underground drainage. DRexel 8507.

### Ladies' Tailoring, Millinery

WE are exp. in desng. and remdlg. hats. Latest style. 2012 W. 7TH. DU. 9916.

LADIES' tailoring, dressmaking, hand buttonholes. Your home or mine. HU. 8389-J

### Patents and Patent Attorneys

EXPERT ADVICE ON PATENT FREE—
A. K. MARTELL, PATENT ATTORNEY.
124 W. 4TH ST. SUITE 471.
ESTABLISHED 17 YEARS IN L. A.
SPECIAL LETTER ON PATENTS FREE.
SEARCHES MADE IN WASHINGTON, $5.

HAZARD & MILLER—H. MILLER, former member Examining Corps U. S. Patent Office. Library containing record of all U.S. patents open to public. Booklet free. 506 CENTRAL BLDG., 6th & Main.

JOHN KLAM, formerly of Examining Corps, Patent Office and Patent Dept. General Electric Co., electrical and radio specialist, electrical engineer and lawyer. 1009 MER. NAT. BANK BLDG. TU. 7671.

A. J. FARNSWORTH, PATENT ATTORNEY. Elec. & mach. expert, consultation invited. 1223 Story Bldg., 6th & Bdwy. TUcker 1307.

PATENT & TRADEMARK information free. Moderate atty. fee. MARTIN P. SMITH, 221 Consolidated Bldg. METro. 4826.

LOCKWOOD & LOCKWOOD,
812 Merchants' Natl. Bank Bldg., 6th & Spring. BR. 2795. Many years' exp.

KUNKEL STAMPING & MFG. CO., 427 E. Washington st. ATlantic 4326. Tool and die making, sheet metal products.

F. E. MAYNARD, patent atty. 20 yrs. exp. PATENTS, TRADEMARKS COPYRIGHTS. Information given. 704 S. Spring.

## EDUCATIONAL—
### Miscellaneous

LEARN ELECTRICITY,
The Trade That Pays.
Learn this big-pay trade. Expert instructors. Complete equipment. Special short courses enable you to earn big money in short time. Day and night classes. Call today or Mon. and Thurs. evenings until 9:30.
NATIONAL, 4006 S. Figueroa St.

NIGHT SCHOOL—Mon., Wed., & Fri. Small courses. L. A. Coaching School, 1609 W. 9th at Union. DU. 1416.

EXP. TEACHER WILL DO PRIV. TUTOR IN HER APT. MA. 3114. APT. E.

### Musical and Dramatic

YOUNG lady (German,) with extraordinary talent and musical education, both vocal and piano, having been educated abroad under the finest instructors, including Prof. Otto Lohse, Leipzig, and many other famous instructors, now located in this country, wishes appointments. Would consider companion to elderly lady and instructor to daughters. Call FAber 1337 for interview.

WANTED—Singers for volunteer choir, Episcopal church. Good training and experience. Address B, box 98, TIMES OFFICE.

DANCING academy (little theater) drama studio, fully equipped. Living quarters. For sale or rent. Phone 556021.

PIANO—Leschetisky method, special rate, $6 mo. Prof. Pierce, 603 Majestic Bldg., at studio today, p.m. only. Res. AX. 1478.

BANJO player wants steady orch. work. A-1 man; sings tenor. Ph. HE. 9871 or 558708.

COLORED musicians and entertainers for all occasions. 1527 CENTRAL AVE.

### Professions and Languages

SPANISH thoroughly taught by SPANIARD, brief course. Day & evening. B. F. CUE, Engstrum Apts., 623 W. 5th. TR. 2741.

BERLITZ METHOD SCHOOL OF LANGUAGES. Spanish, French, Italian, native teachers. 628 S. ARDMORE. DUN. 9682.

SPANISH conversation, easy method. $3 a month. 1200 W. 11TH ST. 557-832.

LEARN best Spanish with Allaro. 102 W. MARKET ST.

### Dancing.

WALTZ, FOX TROT AND ONE-STEP. Lessons in private studio, 75c every week day from 10 a.m. to midnight. We guarantee to teach anyone to dance who can walk. At WILSON'S MODERN DANCE STUDIO, 417 W. 5th st. Main 1937.

WE teach the latest of waltzes and fox trots in 6 lessons incl. the collegiate waltz. DEWEY STUDIOS, SHERWOOD BLDG., 716 Parkview. DUnkirk 1600. 3 blocks west of Alvarado, off 7th.

75c—½ HR. LESSONS—The PRACTICE LESSON 10c. NAT. COLLEGE, Orange Grove Theater, 730 S. Grand.

## WANTED—HELP—
### Male
### Miscellaneous

WANTED — Young, capable architectural draftsman in sales office laying out furniture floor plans for public buildings. Art education desirable. Some perspective sketches required. Should be able to develop into salesman. State experience and salary expected. Address G, box 545, TIMES BRANCH.

WANTED—Elderly man to take care of corral or private storage yard for trucking concern. No hard work. Room and kitchen furnished. Salary $40 per month. Address G, box 530, TIMES BRANCH.

MAN wanted for route in Sawtelle and Beverly Hills. Must be willing to live in territory and be able to finance delivery car. Apply MR. GEORGE, Crown Laundry, 1624 Paloma.

EASTERN factory representative, just arrived, wishes the services of a few clean-cut men. Something different. Immediate returns. Not a house-to-house proposition. 503 DELTA BLDG.

MAN of good appearance, selling ability, to call on bus. houses. Paying prop. for live wire, car an advantage. 10-12 only. Apt. 3-A, 142 W. JEFFERSON.

WANTED—2 neat dependable young men for perm. work. Exp. not req. Good pay and short hours. Apply at once. 622 UNION LEAGUE BLDG., 2nd-Hill.

WRITERS prepare copy, new magazine stories, poems, etc. Self-addressed envelope brings list. Box 697, Los Angeles.

WANTED—2 men, neat, steady workers, no exp. req., good pay. Apply SPEC. ORDER DEPT., Room 618, 321 W. 3RD ST.

DRIVER—Salesman, experienced in selling bakery products to restaurants. Call after 4 p.m. 2614 S. SAN PEDRO.

YOUNG man with motorcycle, salary to start $15 per week and expenses. Call 339 SAN FERNANDO BLDG.

DRIVERS—Young men can earn good wages driving Black and White Cab. Apply 400 S. OLIVE ST. bet. 9 and 12 a.m.

MAN can keep double-entry books and to work in nursery yard. References desired. Glendale 69.

BRIGHT young men (2,) neat, businesslike; exp. not req. Good money for hustlers. Apply Rm. 434, 228 W. 4TH, cor. Bdwy.

YOUNG man who can sell on the phone. This is not a stock proposition. Apply Rm. 339, SAN FERNANDO BLDG.

SHEET METAL WORKER, mill, country, call today. $7. HUMMEL BROS. Agy., 529 Towne ave.

AUTO WASHERS—
Ken. Clarke's automotive agencies, 1316 S. GRAND.

WANTED—Boy with wheel for errands after school. FRED LANG, 346 S. Flower.

CARPENTER, roofer, I furn. material. You do work for dn. payments. BE. 1020.

WASHERS, mechanics, painters, air gun. Call AUTO EMP. AGCY., 128 N. Main.

GROCERY CLK., loc. exp. ref. Rapid Placement Agcy., 218 S. Bdwy.

LIKE real money, spare time? Try this. Address X, box 182, TIMES OFFICE.

### Store and Office

OIL STILL MAN, local refg. exp. .....$150
DRAFTSMAN, arch res. design.......$175
BKPR., full chge. country, age 35 ....$125
ACCT. School commerce grad........$125
BURROUGHS BKPR. bank local exp. $100
PURCH. AGENT, steel fdy. exp..........open
ORGANIZATION BUILDERS EMP. AGCY. 400 Central Bldg. 6th and Main st.

WANTED—Men with sufficient preliminary education, ambition and personality who want an opportunity to learn accounting. Rapid advancement to those who qualify.
INTERNATIONAL ACCOUNTANTS' SOCIETY.
817 Story Bldg. Ph. BRoadway 2497.

OFFICE manager. Prefer married man between 40 and 50. Must understand bookkeeping, handling help and general office work. Old established firm. Full particulars in own hand-writing. Address G, box 497, TIMES BRANCH.

RAPID STENO., REPORT VERBATIM, 3-day convention, 18th, 19th, 20th. Burroughs bank bk-kp., very good opening. $100. F. S. BEAVIS, Agency since 1912 for "EVERYTHING HUMAN FOR THE OFFICE," Chapman Bldg.

BK-KP., stock, bond exp..............$150
MATERIAL CLERK, bldg. construc...$150
JR. STENOS., chance to advance..$80-$90
STOCK CLERK, elec. supplies......$100
PACIFIC AUDIT & SYSTEM CO., INC., 802 Story Bldg., 6th & Bdwy. (Agy.)

BOOKKEEPER, cost man...............$150
Light Steno.-clerk A-1 opp...........$100
Payroll clk., suburban..................$85
BUSINESS SERVICE BUREAU (Agency) 412 Spreckels Bldg. 714 S. Hill St.

STENO., young, develop to sales......$80
Asst. bookkeeper-collector .............$100
Bkpra., produce exp., Imperial.....Open
CONSOLIDATED AGENCIES, INC.
Suite 901, (Agency.) 740 S. Broadway.

STENO., young, live wire.............$125
JUNIOR STENO., good advance......$90
PAPER salesman, exp. loc., com. & $130
NATIONAL EMP. SERVICE AGENCY, 201 Equitable Bldg., 1st and Spring.

ACCT.-OFFICE MNGR., groc. exp.......open
CREDIT MAN, under 35 yrs...........$175
BURR. BKPR., bank exp.................open
SELECTIVE SERVICE EMP. AGENCY, 801 Consolidated Bldg. 607 S. Hill.

WANTED—Nursery shipping clerks. Must know Southern Calif. plant. Do not apply unless experienced. PIONEER NURSERY, Monrovia.

WANTED—Book-keeper & stenographer who has had experience operating motion-picture projecting machine. Phone DRexel 2118.

WANTED—Experienced grocery clerk and delivery man, references. 7611 S. VERMONT. TH. 2700.

SHIP. clerk, plumbing, $120; ship. clk. sash and doors, $95; L. A. EMP. BUREAU, (Agy.) 618 Consolidated Bldg.

STENOG. owning typewriter to work evenings. Call 581-546; part time.

### Salesmen and Solicitors

SALESMAN
A Los Angeles financial corporation establishing branches in principal Calif. cities has opening for high-class man capable of presenting their proposition to bankers and leading business men. Give references and interview. Address T, box 176, TIMES OFFICE.

SALESMEN.
You need us. We have something you can sell and we need you to sell it. Big commissions. Leads furnished. Call Room 612 PACIFIC SOUTHWEST BANK BLDG., Colorado and Marengo, Pasadena.

WANTED—SALESMAN OR BROKER USED TO MORTGAGE LOAN BUSINESS. WE WISH TO PLACE SHARES OF OUR CORPORATION WITH INVESTORS. COMMISSION BASIS.
L. A. BOND & MORTGAGE CORP'N, 1034 S. Broadway.

SOMETHING NEW—Salary or commission. We want MEN and WOMEN who are not satisfied with $40 per week to represent a Calif. HOSIERY concern. Selling outfit FREE. Write at once. UNIVERSAL HOSIERY CO., 605 Golden Gate Bldg., San Francisco, Cal.

CHECK WRITER SALESMEN—New field, in new territory for machine having more advantages at a cost far below competitors. 100% profit. Fast seller for specialty salesman. Call 9 to 12. 605 SAN FERNANDO BLDG.

WE WANT FORCEFUL MEN to sell memberships in a completed, going high-class athletic and beach club. Plenty of leads and co-operation. This is a real quick money maker. 436 CONSOLIDATED BLDG., 6th & Hill.

SALESMAN, new, fast selling high school tract, just opened & going fast, lunch, lecture, free closing & prospects furnished. Real opportunity for big money. Our men are making it every week, so can you; See us at once. 3080 W. PICO.

AUTO salesmen, 2 high grade men. Prefer those who have been selling Hudson and Essex cars. Must be in a position to finance own demonstrators. To such men an attractive proposition will be made. Apply 4603 S. VERMONT.

SALESMEN are making money selling leases on HAZEN J. TITUS AUTOMATIC FRUIT CAKE MACHINES. If you want to make real money come up and talk it over. 1314 COMMERCIAL EXCHANGE BLDG., 8th and Olive.

ADVERTISING SOLICITORS
Wanted for special edition work in Los Angeles, can also use man for San Francisco and outside towns. Only experienced men need apply. Address G, box 453, TIMES BRANCH.

SALESMEN—We have 84 lots ready to sell, not a lot sold, so the cream is there, in the heart of Hollywood's finest residential district. See RAMSTEAD at Sunholland Highway, Laurel Canyon, Stanley Hills tract office.

SALESMEN—You can make money here. We are just starting our campaign. Will be able to furnish you prospects. Good ground floor office.
BARRY REALTY CORP.
11TH FLOOR GREAT REP. LIFE BLDG.

EXPERIENCED real estate salesman with auto, established office in the most active dist. in city. Plenty of listings. Good position for right man. 624 S. LA BREA. GRanite 3167.

SECURITY SALESMEN who can sell in large blocks to those of means. No "penny-ante" salesmen wanted. MILES & FULTON, 502 Black Bldg.

ALERT, capable salesman wanted. Opportunity and advancement for worker. Rm. 412, 627 S. BROADWAY.

SALESMEN—Newspaper adv. pref. Who's Who issue just off press, recorders now. 217 BARTLETT BLDG.

ADVERTISING salesmen. Sell motion-picture ads. Quick-money proposition. CINEMA ARTS STUDIO, 6615½ Santa Monica Blvd.

SALESMEN and saleladies. The best house-to-house proposition in So. Cal. See MR. POWELL, 1226 Loew's State Bldg.

PRINTING salesmen; if you can produce, we want you at once. H. K. PRINTING Co., 317 W. 10th St.

WANTED—A-1 used car salesman, local experience and a hustler. See MR. NICKEL, 1058 S. Flower.

CANVASSERS—Ford accessories, unlimited prospects, $5 per day is easy. TANNER, 5592 Santa Monica Blvd. Room 205.

SECURITY SALESMEN
HOT LEADS TO PRODUCERS.
1004 BROADWAY ARCADE BLDG.

SALESMEN to sell work shoes direct to wearer; good commission. 10 to 12 a.m., ROOM 226, 6372 Hollywood Blvd.

4 SALESMEN with cars who are ready to go to work Monday a.m. MR. MURDOCK, 4418 S. Hoover before 10 a.m.

## WANTED—HELP—
### Male
### Salesmen and Solicitors

MEN AND WOMEN
WANTED
AT ONCE

If you possess ordinary intelligence and are willing to work and learn, and if you are not afraid to meet the public, we will place you in position immediately to earn

$100 TO $500 WEEKLY.

And it will be the cleanest, most satisfactory money you ever earned.

WE WILL PROVE IT

to you in ½ hour; teach you in one day; start you producing in two days; pay you every week; CO-OPERATE and ASSIST you to close AT ALL TIMES. Isn't it worth investigation?

Call 10 to 10:30 a.m. PROMPT, or 2:30 to 3 p.m. PROMPT. 1021 BANK OF ITALY BLDG.

MEN AND WOMEN

To sell leases on the new 12-compartment box lunch automatic vending machine.
The box lunch menu, changed daily consists of
1 piece of pie.
1 cake.
1 fruit.
1 salad.
2 sandwiches.
It is a meal complete.
It sells for a quarter.
No matter what you are selling you will want to change when you see this.
Sales meetings each day at 10 a.m., 7:45 p.m. except Saturday and Sunday.
HIGHEST COMMISSIONS.
INDUSTRIAL SALES CO.
Suite 402, Spreckels Bldg.
714 So. Hill st.

SALESMAN.

A FINANCIAL INSTITUTION WHOSE BUSINESS IS THE LOANING OF MONEY TO MERCHANTS HAS AN OPENING FOR A HIGH CLASS MAN TO ASSIST THEIR DIRECTORS IN DISPOSING OF STOCK TO THEIR MANY FRIENDS. MUST HAVE A-1 REFERENCES TO BE CONSIDERED. APPLY IN PERSON BETWEEN HOURS 9 AND 12. MR. GARMAN, ROOM 719 NATIONAL CITY BANK BLDG.

SALESMEN—WE NEED YOU.

WE HAVE A NICE, CLEAN DEAL FOR YOU AND IT'S GOING OVER BIG. OUR "STAR SALESMAN" MADE $[illegible] LAST WEEK; OTHERS MADE $1250, $875, $250, AND SO ON FOR THE WEEK. NO STOCKS, BONDS, UNITS, MEMBERSHIPS OR REAL ESTATE, BUT A SOUND, PRACTICAL, UNDERSTANDABLE AND BELIEVABLE PROPOSITION THAT APPEALS TO EVERYONE. COME IN 10 A.M. OR 2 P.M. ANY DAY AND LEARN ALL ABOUT IT. DO IT NOW. TODAY. CASH COMMISSIONS. PLENTY OF "LEADS."

SEE MR. JAY.

518 PACIFIC FINANCE BLDG.
SIXTH AND OLIVE.

ADVERTISING MAN
TO SELL
DEALER DISPLAY MATERIAL.
Window Displays. Counter Cards.
Stickers. Metal Signs.
Experienced advertising salesman preferred.
Commission with drawing account.
An opportunity for competent man.
Ask for Display Dept.
WESTERN LITHOGRAPH CO.,
600 E. Second St.
Phone TRinity 2641.

ATTENTION ALL
SECURITY SALESMEN
If you have a good proposition and are doing well STICK TO IT. But you can make $1000 on the side in 30 to 60 days by calling attention to some of your clients to our offering. Most wise investors will not put all their eggs in one basket. You can sell some of ours where you can't sell any more of yours. If ours proves the best seller you will give it more time. Call from 3:30 to 5 p.m. 604 PACIFIC FINANCE BLDG.

WANTED
SECURITY SALESMAN
Splendid opportunity for permanency.
HAVE
LIVE ISSUES
FOR IMMEDIATE ACTION
Apply between 9 and 10 a.m.
205 CHAPMAN BLDG.

SALES EXECUTIVES AND SALESMEN, 100 per cent renewal commission sales proposition. National organization wants sales executives and outdoor advertising space salesmen to qualify for State and District management following States: Washington, Oregon, Idaho, Montana, California, Nevada and Arizona. Bond required. Give qualifications, stating location desired, address and phone number. Address T, box 122, TIMES OFFICE.

SALESMEN
WONDERFUL OPPORTUNITY FOR 2 HIGH CLASS AUTO SALESMEN, CAPABLE OF PRODUCING BY OLD ESTABLISHED LOS ANGELES FIRM. IF YOU ARE WILLING TO WORK, HERE IS YOUR CHANCE. GIVE ADDRESS, PHONE, STATE YOUR EXPERIENCE. ADDRESS P, BOX 178, TIMES OFFICE.

EARN WHILE YOU LEARN.
REAL ESTATE SALESMEN
EARN BIG MONEY. WE HAVE TAUGHT THE BUSINESS TO HUNDREDS AND CAN TEACH YOU. SEE
MR. ADELSECK,
510 SO. HILL ST.

SALESMEN.
SALESMEN.
SALESMEN.
$200 per week, live leads, advertising, advancement, permanency appeals to a salesman, but the high-class easy selling proposition is hard to find. We have it. 616 MAJESTIC THEATER BLDG., 845 S. Broadway.

SALESMAN.
Opening for good live man on low-priced subdivision property. Solicitor furnished; full co-operation. Our property is moving and our men are making money.
CLIFFORD S. REID, INC.,
547 S. WESTERN AVE.

DON'T WASTE YOUR ENERGY AN ON UNSALEABLE PROPOSITION
Our salesmen, with little effort are making big money. A short interview will convince you that we are offering a wonderful opportunity to a few who can qualify.
1108 Broadway Arcade Bldg.

EXPERIENCED SALESMAN with car to handle residential and apt. property. Must be able to initiate and close deals. Will have a capable and experienced assistant. Will have fullest co-operation from old and well-established office. W. H. PEROT, Realtor. 801 N. Western. HOlly. 2263 or GR. 1351.

SALESMEN WANTED—I have big opportunity for ten real farm land salesmen with autos, selling cotton and alfalfa lands where water has never failed. Sales are being made every week and if you are experienced you will make real money. Write or see W. E. JONES, San Joaquin, Fresno Co., Cal.

SALESMEN.
Big money selling Hazen J. Titus Automatic Fruit Cake leases. Others are making it, so can you.
611-12 LINCOLN BLDG.

SCIENTIFIC CHEMICAL DISCOVERY
Live wires can make $1000 per mo. or more. State managers can make a fortune distributing it. Sells on sight. Every person and dealer a prospect. 225% profit. See
MR. MORRIS, 518 W. 9TH ST.

SALESMEN, if you are looking for a good reliable product to sell that is a repeater, call and see us. Exclusive territory to those who can qualify, also liberal remuneration. Inexperienced men given free training. AMERICAN SILK MILLS, 416 Stack Bldg., 4th and Bdwy.

WANTED—High-class salesmen with automobiles to sell at the opening of new property. Men experienced in hillslope property pref. Every advantage offered, including extensive advertising campaign & responsible management. Call at 333 PACIFIC MUTUAL BLDG.

EXCELLENT opportunity for a high grade man to connect with high class organization having A1 clientele. Business, income and industrial properties. Phone TUcker 6062 for appointment.

SALESMEN with automobile for good conservative campaign. Liberal commission and bonus. Come hear our proposition. See MR. NAY, 655 S. Figueroa.

WANTED—Two outside salesmen to sell jewelry. Write for attractive proposition, reference necessary. GARDNER'S DIAMOND HOUSE, 517 E. Main st., Stockton, Cal.

## WANTED—HELP—
### Male
### Salesmen and Solicitors

LISTEN YOU
SALESMEN
AND
SOLICITORS

Increased demand for our property at
NAPLES
necessitates employing a few more salesmen with cars.
PROSPECTS FURNISHED.
Salary to solicitors.
See us at once.
See: Mr. Larry, 756 S. Vermont.
Mr. Harlan, 1000 N. Western ave.
Mr. Callahan, 6553½ Sunset Blvd.
Mr. Alexander, 4320 So. Vermont.
Mr. Buck, 1015 Marsh-Strong Bldg.
McGRATH & SELOVER
1015 Marsh-Strong Bldg.
Los Angeles.

SALESMEN

I want 5 real he-men, who are primarily honest, men of good habits who can conscientiously represent one of the fastest growing organizations in Southern California. To MEN who measure up to these requirements, congenial and dignified employment with rapid advancement assured. Call in person MON., TUES. and WED. between 10 and 12 a.m.

328 INSURANCE EXCHANGE BLDG.
9th and Olive Sts.

BEVERLY HILLS DISTRICT.

Salesmen and saleladies with and without cars. Everyone desires property in this fast selling progressive elite district.
We need good, progressive, capable salesmen and saleladies. Must be of good approach and appearance. We direct you constantly.
If you can qualify, align yourself for a permanent position and
See MR. MERRILL,
9 to 11 a/m.
THE FRANK MELINE CO.,
3rd floor Sun Bldg., Hill at 7th.

SALESMEN WITH CARS—Local banking house requires three additional men with cars for placing dividend paying security. High-class, legitimate. Best banking connections. All customers making money. High-pressure men not wanted. Only clean cut men of integrity willing to work and able to maintain our high standing for reliable service will be considered. Bring your references with you and be sure they will be investigated. For the right men we offer an exceptional opportunity for permanent lucrative association. Commission with per diem expense account. Call between 2 and 5 p.m. 615-S. SPRING ST. Ask for MR. GIBSON.

SALESMEN
H. A. BECK Talking
11 a.m. and 2 p.m. Every Day.
100 producers averaging from $125 to $200 per week.
Four private rooms, 7 private phones.
Stock, Bond and Security salesmen.
Give us an hour.
Co-operation, leads, less grief and no bunk.
614 SPRECKELS BLDG.,
714 S. HILL ST.

SALESMEN
HERE'S THE CONNECTION

The very best and most attractive proposition in Los Angeles today; large commissions and complete co-operation. Don't hesitate, do yourself justice and investigate. Ask for Mr. MacDONNELL, 229 Merchants' Nat'l Bank Bldg., between 9 & 10 a.m.

DO YOURSELF A FAVOR.

Come in and see me.
I have a real opportunity for the right man.
Do not mistake this for the ordinary real estate ad.

CALL 761771 for appointment. Ask for PERSONAL SERVICE MANAGER.

SALESMAN—Experienced clean cut worker to represent high-grade dairy farm machinery distributor with west coast franchise. Expenses, commission. Must have touring car. See Mr. Hovelson.
BALTIC SALES CO.
OF CHICAGO
Pacific Coast Distributors
711 E. 9TH ST.,
LOS ANGELES

SALES DIRECTORS—
Five capable sales directors are wanted for an exceptionally attractive class in social club membership campaign. Full commission allowed makes earnings of $1000 monthly or more easily possible. This is most attractive club selling proposition of our wide experience. Call for particulars. L. A. CLUB BUREAU, 701 Merchants National Bank Bldg.

SALESPEOPLE
I AM NOT USING A LOT OF HIGH POWERED ADVERTISING TO GET YOU IN MY OFFICE, BUT IF YOU ARE INTERESTED IN MAKING MONEY IN A CLEAN, LEGITIMATE WAY, SEE MR. MR. HAYDEN.
1208 COMMERCIAL EXCH. BLDG.
8TH AND OLIVE.

TO SAVE YOUR LIFE
You need the money that we are paying every week, no experience required. Honesty and a neat appearance is all you need to make
$75 PER WEEK.
9 a.m. sharp, 2 p.m. sharp.
800 LINCOLN BLDG., 742 S. HILL ST.

THIS is an opportunity for a high grade man who has had selling experience. The opening is with an old well established firm in one of the best cities in Southern California selling Studebaker automobiles. The position pays salary and commission. If interested inclose telephone number and address T, box 80, TIMES OFFICE.

SALESMEN—Beverly Hills, real estate. Must be of good appearance, energetic, experienced and a producer. One who is in the habit of making from $500 to $1000 per month and commission. This is an excellent opportunity for salesman with the above qualifications. Prefer Protestant. Call Sunday at 436 BEVERLY DRIVE, Beverly Hills.

THE HURLEY CO., manufacturing four different type washing machines, wants 3 experienced electrical appliance salesmen. Salesmen get one floor day each week and all sales and leads, therefrom. 7% commission and real sales help. Apply to MR. WOOD, The Hurley Co., 121 E. 15th st., between 3 & 4 p.m.

SALESMEN TO DISPLAY AND SELL
NORTH RIDGE BRUSHES
Openings in all territories. Quick promotion. Interview MR. HAYES. 302 Delta Bldg. 426 S. Spring st.

IF YOU can sell or even think you can, we want you. Article, tried, proven and practical, sells itself. We furnish prospects. You'll make real money with permanent connection. Experience or car unnecessary, but will help. Rhoads, 918 S. Los Angeles st.

RIGHT thinking, clean living, Protestant, C.S. pref., salesman with car to interview those personally invited by members to join established family recreational. (Boozeless) country club. Attractive proposition. 6650 WHITLEY TERRACE. GR. 0744.

SALESMAN.
FOR HIGH GRADE POPULAR PRICED 6-CYLINDER CAR.
APPLY 5746 SUNSET BLVD.

WANTED—Salesman experienced in merchandise-brokerage business, food products and raw materials. Prefer party acquainted with local trade. In replying state age, experience, references which will be treated confidential. Address T, box 149, TIMES OFFICE.

SALESMAN WANTED—
Three experienced men, to work in Taft and surrounding oil fields on commission basis selling stock in local auto. finance corp., now going concern, and well established, no advances. References required. Address Box 3508, TAFT, CAL.

SALESMEN make $50 to $150 weekly selling necessity. Every man a prospect, your pay daily. Demonstrations make sales easy. Best selling proposition in the field today. Big clean-up. Call 401 DELTA BLDG. 426 S. Spring.

SALESMAN, experience unnecessary by old established printing house. If you have two or three friends that buy printing we will show you how you can earn from $100 to $500 per month. Address H, box 557, TIMES BRANCH.

SALESMEN
With cars for Huntington Terrace, 4 miles to Court House. 50% extra commission paid. See MR. NEWLEE, 4800 S. Huntington Drive.

SALESMAN wanted who can explain simple mechanical product to the trade, new article. Everyone interested.
SMITH,
2221 S. Main St.

GOLF salesman, young man with car, who has a large acquaintance among golfers, club members preferred. Real opportunity. Sure sale. CARL W. FUGITT, 206 E. Broadway, Long Beach, Cal.

MARRIED men with auto; must have references. Only reliable steady men of sales experience. A good connection if you can qualify. 804 W. 11TH ST.

EXPERIENCED ROCK & SAND SALESMAN wanted. Union Rock Co., 1403 E. 7th st.

PHOTOGRAPH salesmen, new offer. NEW CUTBERTH STUDIO, 728 So. Hill.

SALESMEN, salary and commission. L. A. TELEGRAPH, 854 Santee st.

[Adjoining page, partially visible at right edge: SATURDAY MORNING. WANTED—HELP— Male; Equipment Required; WANTED—HELP— Female, Miscellaneous; GOOD POSITIONS ARE NOW OPEN FOR TELEPHONE OPERATORS WITH EXPERIENCE IN LOCAL WORK. APPLY NOW. 9 A.M. TO 5 P.M. 1130 S. HOPE ST. SOUTHERN CALIFORNIA TELEPHONE COMPANY; Store and Office; [illegible]]

### WANTED—HELP—Female

#### Saleswomen and Solicitors

SALESLADIES
With cars, Beverly Hills District.
ARE YOU A SALESLADY?
Can you Work Permanently?
We desire six good salesladies capable of selling the fastest subdivision. We direct you constantly.
If you can qualify, see MR. MERRILL, THE FRANK MELINE CO. 3rd Floor Sun Bldg., Hill at 7th.

SOLICITORS
SALARY AND COMMISSION.
Well dressed solicitors for splendidly located fast selling subdivision on 3 main blvds., school near by, homes on tract, near industry. Low price. Call 8:30 to 12 noon. S. & W. SALES ORGANIZATION, 923 W. Santa Barbara ave. Ask for Mr. Preston.

OUR SOLICITORS MAKE MONEY.
Expansion creates splendid opening for another solicitor. Come see what others are doing. Full co-operation. See PERSONAL SERVICE MANAGER, 763771, for appointment.

SALESLADY, must be an experienced solicitor for subdivision and building campaign. Property 3 miles from Pershing Square on Atlantic Blvd. "the hub of big development." Good remuneration. Call before noon. Sales Dept. PETER McCALLUM, 309 Union Oil Bldg. 7th and Hope.

2 CAPABLE saleswomen with cars to take charge of 6 to 10 girls in city and surrounding territory, selling to professional men and corporations. Excel. opp. for a real organizer to make a permanent connection with a future. NATIONAL EQUIPMENT CO., 213 Ins. Exch. Bldg.

INTELLIGENT, ambitious woman wanted. Good chance to earn money if willing to work. ROOM 412, 627 S. BROADWAY.

#### Trades

WANTED—First-class dressmaker and designer, single woman preferred. Phone 1471. E. E. MILLER, 1330 Hermosa ave., Hermosa Beach.

DRAPERY sewers, thoroughly experienced on high class draperies. PATTERSON & CO., 257 S. Western ave.

GIRLS experienced in plaiting and making buttons. WATSON CO., 825 S. Broadway, Fourth Floor.

EXP. Gown builder, 666 S. Rampart, wanted 1st class embroidery woman on women's gowns at once.

WANTED—Dressmakers and milliners. Apply WESTERN COSTUME CO., 935 S. Broadway.

DRAPERY sewers, thoroughly experienced on high-class draperies. PATTERSON & CO., 257 S. Western ave.

#### Household and Domestic

EXPERIENCED white woman not over 35 yrs. for cook & downstairs housework in family of 2 adults and several small children, wages $90 mo. Other help is employed to care for children, laundry & upstairs work. Pleasant home and permanent position for right person. GR. 4605.

WANTED—Cook, 1st class. Must be white Protestant, experienced and with good references. Straight cooking for large family. Permanent place. Good wages. Call HE. 6071.

WANTED—White English speaking Protestant girl, 30 years or under, for combination second work and care of child 2½ years. Call between 9 and 11 a.m. Do not apply unless experienced and have references. Wilshire district. Salary $65 to $70. PHONE 567-483.

WANTED—Woman not over 35, foreign birth and training; must be excellent cook, have uniform and highest written references; good quarters and wages. See MRS. SMITH, 1800 S. Figueroa, Monday, 9:30 to 11 a.m., or 3 to 5 p.m.

GENERAL houseworkers always wanted for very good families, minimum wages $50 per month, room and board. Many positions pay more. Apply early and all day. GREENE'S EMPLOYMENT AGENCY, 1431½ S. Broadway.

WANT capable housekeeper to take charge of house where other help is employed; also to help care for small child; must be fond of children; references. C. S. preferred. 706-421.

WANTED—Cook and general houseworker until June 1 at Laguna Beach, 60 miles from Los Angeles; 3 in family; $75 a month. Call 314 WILCOX BLDG. Saturday morning between 11 and 12.

WE have good jobs waiting for cooks & general wkrs. $75 to $125. Call early. MELRUTH'S Bev. Hills Agcy., 403 Canon Dr. 584-274, 584-670.

WANTED—Girl or woman for housework, small family. No laundry. Good home, small salary. 132 N. WILTON PL. HE. 5274.

REFINED white, healthy middle-aged woman for light housework and part care of year old child; good home, permanent. Call ...

EXPERIENCED white girl for cooking and helping with children. MRS. FRANK, 2426 Wilshire Blvd., Apt. 415. DU. ...

YOUNG woman or part time student, general assistant, family of 2. Good home, fair wages. 119 N. WINDSOR. HE. 7490.

GOOD, practical nurse, not too old or not too young, good position for right person; state salary expected. Address G, box 537, TIMES BRANCH.

WANTED—Girl for general housework and assist with baby, good home and wages. Phone GR. 3349 or call 1721 N. OGDEN DRIVE.

COOKS, $60 to $100; second maids, waitresses, mother's helpers, need at all times. ANGELUS EMP. SERVICE, 325 San Fernando Bldg.

WOMAN to care for children, aged 5 and 7. Exch. new apt. mother works. Call Sun. or evenings. 3444 CASITAS AVE., L. A. Take Glendale car.

HOUSEKEEPER — Refined middle aged woman, family of 4; husband and wife both work; girl 15, boy 11. Good home. PHONE 767242.

WANTED—Good German woman for general housework; must be good cook; good home and good wages. 425 N. GERTRUDA AVE., Redondo Beach.

WANTED—Middle-aged white woman for general housework; one who will appreciate a good home. HE. 8901.

HOUSEKEEPERS, $30-$85; cooks, generals, child's nurse, mothers' help, day work. 4386 SUNSET BLVD. (Agcy.) 595-901.

ELDERLY lady to do light housework for good home and small salary. 3851 S. WESTERN.

WANTED—A mother's helper, white, to stay in home; must be fond of children; wages $35. GLendale 3854-M.

WANTED—White Protestant girl for general housework in small bung. and care of children. 75564.

WANTED—Cook and gen. housekeeper, no washing. Business people. Culver City. Call Sat. or Mon. 761461. $35 per mo.

COOK AND HOUSEKEEPER, WHITE, FOR WOMAN IN COUNTRY. 3116 S. ALHAMBRA AVE., MONTEREY PARK.

PROFESSIONAL girl wants maid; must be expert hairdresser; capable. Address V, box 196, TIMES OFFICE.

GOOD home to 2 refined girl students to help mornings & evenings in small tea room. CAMILLE'S, 2521 W. 6TH.

GIRL, white student, to do some hswk., walk. dist U.S.C. Salary, rm., board. HE. 0185.

WANTED—Girl for cooking and general housework. Must know how to serve. 3 adults. Phone EM. 6734.

RELIABLE white girl for housework. Children. Good home. 408 N. NORMANDIE PL. HE. 5452.

SCHOOL girl to do housework. Girl attending part time school preferred. Nice room and board. Good pay. HO. 0873.

WANTED—White woman cook, small hospital Southern Arizona. Apply by letter, MRS. FRED WRIGHT, Van Nuys Hotel.

COMPETENT trained cook, not over 35, for family of 2, cooking, serving and downstairs; $90; refs. 593812.

WHITE girl, gen. housework, cooking, small family. HE. 6317. 712 N. MILTON.

WHITE woman for housework, plain cooking and assist care of children. 594434.

MOTHER'S helper, care of infant; references. PHONE 590-012.

WHITE maid for general housework. No cooking. Must like children. HE. 8214.

WOMAN for cooking and general housework. 3 adults. No laundry. HE. 8666.

MOTHER'S helper, care of infant, references. PHONE 590-012.

GIRL for light housework, good home. 7700 MAIE AVE. DE. 4023.

WHITE woman for housework. Good cook. $50 per mo. HE. 0817.

WANTED—Reliable girl for light housekeeping or mother's helper. HE. 3691.

#### Professions and Vocations

WANTED—Young lady masseuse, permanent work. State age and phone number. Address T, box 105, TIMES OFFICE.

NURSES, grad., general duty. Drs. & Nurses Registry, 409 Ferguson Bldg.

#### Instruction Course

STEAMSHIP POSITIONS— Europe, orient, etc. Good pay. Send stamped, addressed envelope for list. Box B, 526, Santa Monica, Cal. (Agt.)

SPECIAL RATES FOR FEBRUARY ON COMPTOMETER. Heinz Comptometer sch. 541 Douglas Bg.

COMPLETE business course, day & night. Gregg & Pitman Shorthand. EFFICIENCY BUSINESS COLLEGE, 747 S. Hill.

LADY for light work evenings for room, board and free stenography, bookkeeping course. 747 S. HILL. Room 520.

$50 INV. MAKES YOU BOOKKEEPER, STENOGRAPHER AND GIVES POSITION PERMANENTLY. 520 JEWELERS BLDG.

LADIES learn hairdressing, marcel waving, hair mfg. LEADER COLLEGE, 706 S. Hill, 4th floor. See inst. Course ad.

SHORTHAND learned in six weeks. Save time and money. 325 STORY BLDG.

CENTRAL Business College, 1725½ W. 10th St. Call BEacon 1444 for information.

### WANTED—HELP—Female

#### Instruction Course

WANTED—We have several afternoon positions open at this time for young women desiring to earn tuition while attending our morning classes. You secure valuable office experience while learning. Call, write or phone for more detailed information.
MACKAY BUSINESS COLLEGE, 9th & Main. TUcker 3193. MAin 4996.

POSITIONS waiting. Learn COMPTOMETER, BURROUGHS, ELLIOTT-FISHER, bkkg., 6 wks. course. Secretarial. Books, typing free. Day-night class. FIGURES SCHOOL, 2ND FLOOR, 122 E. 7TH ST. TU. 4101.

FRANCES School of Millinery and Designing, teaching from A-Z. Good milliners in demand. Tuition reasonable. Individual instruction. 722 BRYSON BLDG. MA. 0534.

CHOCOLATE dipping taught the modern way by expert teacher. Day and eve. class. THE CHOCOLATE DROP, 1306 Glendale Blvd. at Sunset Blvd.

FLORENTINE Beauty College teaches Marcel, water waving, hair dressing, dyeing, henna packs, hair mfg., permanent wave. BOYER & ALCOTT, 322 S. Bdwy. 3d. fl.

YOUNG lady for office work in exchange for course in shorthand and typewriting. SHORTEST SHORTHAND IN WORLD. 623 BLACK BLDG., HILL AT FOURTH.

CHOCOLATE DIPPING TAUGHT BY ALICE LLOYD. CALL HOlly. 2465.

MAKE big money at home doing needlework and tint. 632 W. 59TH ST. 10-3.

#### Investment Required

WOMAN to manage apt. house. Salary $100 a month and apt. Requires $5000 for half interest in furniture and lease. Furniture all clear. Share half profits. House nets $350 month. 10-yr. lease. Phone owner all day Saturday and Sunday or afternoons week days. 591656 or 593382.

### WANTED—HELP— Male and Female

#### Miscellaneous

WANTED—Foreign born couple under middle age; woman must be excellent cook, man experienced as houseman and butler; pleasant quarters, good wages; must have uniforms and best of written references, see MRS. SMITH, 1800 S. Figueroa, Monday, 9:30 to 11 a.m., or 3 to 5 p.m.

YOUNG man or woman, quick, active and with some personality, at fountain lunch, from 11 a.m. to 3 p.m. daily. Must have some experience, 50c per hr. Steady and more work later. Call ATlantic 1884.

WANTED—Two solicitors for high-class society magazine, strictly club work. Good money for those who qualify. Apply bet. 10 and 12, 1304 S. HILL ST.

MEN or women along in years can arrange with us for pleasant spare time work in your own neighborhood. See MISS DAWSON, 5606 Hollywood Blvd.

#### Instruction Course

LEADER COLLEGE, 706 S. HILL, 4TH FL. LADIES LEARN BEAUTY CULTURE AND HAIRDRESSING. DAY AND EVENING CLASSES. ESTABLISHED 18 YRS.

WANTED—Men to learn barber trade. AMERICAN BARBER COL., 324 E. 5th st.

#### To Learn Trades.

WELDING, electric and acetylene. 4 hrs. daily practice. 112 W. Washington.

### WANTED— Agents and Canvassers

HOUSEHOLD SPECIALTY
Build a permanent business of your own with the high-grade, quick selling "Nilco" specialty, exclusive territory and good profits for man who will work. SILVER-CHAMBERLAIN CO., 429 W. Pico.

A NEW complexion in 30 minutes; agents wanted everywhere in California; Rose Beauty Clay; price 50 cents. Liberal commission. RALEIGH MOSES, 805 E. 1 st., Ontario, Cal.

SEE us, new discovery prevents runs in silk hose. Big money. HOLLYWOOD SPECIALTY CO.: 863½ W. 16th st., L. A.

### EMPLOYMENT— Agencies

EFFICIENT COLORED help. Katherine Barr Agcy., 109 Court st. TU. 1305.

### WANTED— SITUATIONS— Male

#### Miscellaneous

ELDERLY executive, Chicago salary last year $7500, wants salaried office position. Will start $100 month. Real estate, banking, bonds, manufacturing, merchandising, correspondence, counter work. Can talk and write. Own new home. Permanency most desirable. Address H, box 345, TIMES BRANCH.

EASTERN college man (4 years,) with exceptionally good personality, seven years' practical experience and proven executive ability, desires immediate permanent connection with reputable financial or industrial institution; fully responsible; best references; no stock promotion nor R. E. Address T, box 181, TIMES OFFICE.

EXPORT MANAGER
28, single, well traveled, established connections, Europe, Orient, South America, wants to connect with California products industry or shippers. Address T, box 106, TIMES OFFICE.

YOUNG man here attending school, willing to do anything to pay expenses or earn room and board. Honest, intelligent, ambitious. Phone J. SMITH. AXridge 3661.

BY MAN who has business training 18 years, consider anything where position is permanent and chance to advance. Married, age 33. Best of references. Address T, box 222, TIMES OFFICE.

YOUNG man, 25, college education, resident L. A. 1 yr., desires position with future. Last position for past 12 years, home wholesale firm. Main P. O. box 1212.

MAN, Ex-Service, 30, married, 2 children, wants work of any kind. Exp. bookkeeper, clerk. Drive all makes of cars. ANg. 4281.

MALE attendant, three years experience nursing in mental hospital, would like similar work. 322 EXTON ST., Box G-A, R. 3, Inglewood.

YOUNG compt. Amer. born Japanese wishes pos. in family. Hswk, gard. and dr. car. Please write 112 ROSE ST. E. S. MATSU.

EXP. Japanese, 1st-class cook, pastry, best dishes, good recommendations, in family, $100 mo. Address T, box 196, TIMES OFFICE.

YOUNG man desires to work for room and board and some compensation while attending business college. PH. FI. 1122.

MIDDLE-AGED man desires position of any kind; willing worker; outside preferred. Address T, box 185, TIMES OFFICE.

YOUNG man, A1 poultry picker, wishes work of any kind. Can drive machine. HU. 2851-J.

INSURANCE investigator and adjuster desires perm. connection with reliable firm. Address P. O. box 663.

MAN with car, any kind of work; no selling or soliciting. KOSSAK, ME. 5321.

OFFICE MAN WANTS ANY KIND EVENING WORK. CAN USE TYPEWRITER. ADDRESS T. BOX 232, TIMES OFFICE.

ELECTRICAL engineer, graduate, desires position as junior draftsman. Address T, box 219, TIMES OFFICE.

YOUNG man, H. S. grad., desires any kind of work. Chauffeur prefd. Ref. BR. 0792.

SUNDAY job; pick and shovel or driving auto. Phone GLENDALE 1288-J.

COLORED college student desires employ. before & after school hrs. MU. 5787.

YOUNG Japanese wants position after 2 p.m. Anything. Main 5670.

JANITOR and porter, colored, experienced, reliable, wishes position. HU. 1894-M.

COL. man needs work as porter or janitor, good refs. Call after 10. HU. 5751-W.

MARRIED man needs work painting, tinting, etc. EMpire 6836.

PLUMBER'S or pipe fitter's helper wants work. Can drive car. BEacon 9034.

MAN with family desires work of any kind. 50c hr. 1331 S. OLIVE. AT. 9044.

EX-SHERIFF wants pos. as guard or night-watchman, loc. ref. Daniels, BE. 4929.

ELEVATOR operator desires position. Address T, box 216, TIMES OFFICE.

EXP. (col.) man wants janitor by day or steady place. AXridge 0660.

#### Store and Office

YOUNG MAN, with university, travel and 4 yrs. exe. business training, wants connections with reputable co., where advancement is assured. TU. 7634.

ACCOUNTANT, book-keeper, fully qualified and experience. Good personality. Best references. Bond. ACCOUNTANT, Phone HUmbolt 8465-R.

ALERT, EFFICIENT ACCOUNTANT— Open set books, keep books, install systems, financial statements. TU. 6932.

ACCT. open, close, keep books, income tax statements, office manager, full or part time. AUDITOR. GArfield 6215.

COMBINATION book-keeper, steno., exper., high reference. Ph. DRexel 5806.

ACCOUNTANT, auditor with initiative and ability to produce results. 592-707.

ACCOUNTANT (17 yrs. L.A.) will open, post, close, audit books. MUSHET, GA. 3434.

#### Trades

UPHOLSTERY FOREMAN.
First-class mechanic and designer. 10 years' experience in handling men. Capable of taking full charge. Address R, box 275, TIMES OFFICE.

ALL-AROUND auto man, 14 yrs. exp., mech. ignition, batteries. CHRIS JACKSON, 1012 N. Coronado st. DR. 6222.

LINOTYPE MAN and floor assistant. Weekly preferred. Non-union. Box 425, ONTARIO, Cal.

CARPENTER, rough or finish, fast worker, $5 day. Will go anywhere. Address T, box 225, TIMES OFFICE.

CARPENTER—A-1, all-around finisher, fast worker, reasonable. VErmont 3156.

GARAGE MAN, reliable, experienced, wants night work. AT. 0485.

### WANTED—SITUATIONS— Male

#### Trades

PRINTER—2 yrs., all around exp. Some linotype exp. TH. 2260.

JUNIOR PLUMBER, 9 MONTHS EXP. HUmbolt 0886-J.

#### Chauffeurs and Teamsters

EFFICIENT and reliable chauffeur, recently from Burlingame, is desirous of a position. Familiar with all cars. Can furnish excellent references as to character and ability. MAURICE, HU. 7140-R.

CHAUFFEUR-mechanic, 15 years' exper., wishes position, private. Those using only high class cars. Best refs. DU. 8733.

FIRST-CLASS Japanese chauffeur, careful driver, understands cleaning, gardening, repairing. Honest and dependable. Best references. Colorado 3355. 277 S. Fair Oaks, Pasadena.

CHAUFFEUR, first-class mechanic, French, Swiss, 23 of age, wishes position in private family; speak French only. Address T, box 114, TIMES OFFICE.

CHAUFFEUR-GARDENER
All-around man (colored) drives any make car. 16 yrs. local exp. Good mt. and city driver. Loc. ref. HU. 1946.

CHAUFFEUR, colored, wishes position, private family. Willing to do housework. 8 years' experience. Local references. EMpire 1850.

CHAUFFEUR WISHES POSITION. GOOD REFS. DRIVE ANY MAKE CAR. HU. 3050-J.

CHAUFFEUR, young, white, single, 14 yrs. experience in L. A. Good local references. Private family preferred. GA. 2088.

JAPANESE young man wants position as chauffeur and housework with private family or go anywhere. Call 558641.

A-1 CHAUFFEUR & mech., desires position. Single. 9 yrs. local exp. Good ref. PH. 550-330.

CHAUF.-MECH. C. S. student. 14 yrs. exp., all makes cars. Local refs. WE. 2227.

CHINESE chauf. and mech. pref. priv. family, 6 yrs. family exp. Good refs. Address T, box 221, TIMES OFFICE.

UNIVERSITY student, afternoons, references, city experience, careful. BE. 7305.

POSITION as chauffeur. L. STEELE, Phone VAndike 3341.

CHAUFFEUR and garageman, exp. col., wants pos. in private fam. EM. 4614.

EXPER. col. chauf. wishes pos. priv. family; knows city well; ref. HU. 1288-M.

JAPANESE young man wants position as chauffeur or housework. Phone VA. 9521.

NEAT APPEARING WHITE CHAUFFEUR, PRIVATE OR OTHERWISE. DR. 9217.

CHAUFFEUR, col., gardening, etc.; good driver, knows country. HU. 2731.

WHITE chauffeur mechanic, married, age 27. City references. Ph. HE. 4950.

CHAUF., thoroughly reliable, careful driver, 6 yrs. city exp. TH. 5101. DOWNEY

WHITE chauffeur-mech., 4 yrs. last place, day or hr., city ref. FRED, DR. 3590.

#### Hotel, Restaurant and Club

A-1 JAPANESE COOK. LOCAL REF. Address X, box 183, TIMES OFFICE.

FIRST-CLASS colored chef in or out city. MAin 2684, rm. 211 from 9-11 a.m.

COOK wishes work city. Call THornwall 3305.

#### Professions and Vocations

ARCHITECTURAL designers thoroughly familiar with L. A. commercial and apartment-house work, seek connection in office of contractors. Address T, box 212, TIMES OFFICE.

#### Farm and Garden

MIDDLE-AGED gen. handy man, farm or garden wants good home regardless of wages. Give me a tryout. 808 W. 11th W. P. CURTISS.

WELL recommended gardener, expert florist, European horticultural college, trained, desires steady position. Calif. experience. PHILIP, Sterling 1514, Pasadena.

LAWNS put in first-class shape, raked, seeded and fertilized. Pruning and trimming. DR. 4557.

GARDENER, 40, single, fully exp. in care lawn, flowers and greenhouse, want priv. place. Cal. exp. L. C. B., 2210 W. PICO.

MIDDLE-AGED man desires pos. as choreman. Know dairying and butter making. Address T, box 138, TIMES OFFICE.

GARDENER, single, Calif. exp., wish steady posi. on priv. place. A-1 local ref. BE. 4280.

LANDSCAPE gardener, 45, spl. Cal. exp., best ref., wants work. Tel. 51469. D. Dornheim.

2 GARDENERS want work, exp. DRexel 9218.

MIDDLE-aged Korean exp. gardener wants a steady position. TUcker 6406.

GARDENER—Expert in high class fancy gardening, landscaping, steady. AN. 2896.

JAP. gardener contracts by mo. or day, make old lawns new & green. VE. 6644.

GARDEN WORK OF ALL KINDS. LAWNS RAKED & FERTILIZED. HU. 5560-W.

#### House Servants, Caretakers.

WANTED—Position as cook and houseman by middle-aged colored man in bachelor's home, small family or club. Write 1174 E. 33RD ST.

JAPANESE schoolboy for small family or housework, apt., afternoon. KUROE, 509 Banning st.

YOUNG man, neat, honest, exp. houseman and butler, or anything. Address T, box 201, TIMES OFFICE.

COLORED man, housecleaning, day and janitor work, 1st-class houseman. A-1 refs. HU. 1188-W.

EX-SERVICE man, good personality, wants private guard work. Ref. Address T, box 229, TIMES OFFICE.

JAPANESE man desires position, 1st-class cook, good refs. 1638 W. 35TH ST., City.

CHINESE cook for family or apt. work. 406 N. LOS ANGELES ST.

JAPANESE boy wants position or school boy. Phone 558641.

BY reliable man, gen. housewk. Window washing. VErmont 6849.

JAPANESE wants position as cook and housework in small fam. VA. 6909. Ishi.

CHINESE wants position in small family, cook. B. WONG, 440 N. L. A. st.

CHINESE cook, wishes position in private family. (Ming Chone.) FAber 0428.

U.S.C. student (Japanese boy.) Wants work after school. Call VA. 9353 after 7 p.m.

#### Painting, Decorating and Carpentering

PAINTING, tinting, $2 room and up. Clean, paint kitchen ceilings, walls and woodwork. Material furnished, work guaranteed. UN. 1602.

PAINTING, 15 yrs. exp., frame and stucco building, guaranteed, honest work. No substitutes. Free estimates. Cash or terms. HU. 7929-W.

WANTED—Carpentry work of any kind. Remodeling and repair work a specialty. Prices reas. Call W. Thompson. 54794.

JOB CARPENTER—GLASS & SCREEN PORCHES A SPECIALTY. PRICES RIGHT. CA. 6018.

TINTING, painting and paperhanging. Clean, careful work. Reasonable prices. ATlantic 5283.

TINTING, painting, papering and interior decorating, by one who knows how. Charges that are right. TH. 8733.

PAINTING, frame and stucco building, guar. honest work. No substitute. Free estimates. Cash or terms. HU. 7929-W.

FOR painting, paperhanging, where efficiency and lowest rates are combined. (Dean.) DElaware 6808.

DECORATING, PAPER HANGING, TINTING cheapest in the city, work guaranteed. For quick service call AX. 9565.

2 CARPENTERS want work. 1st-class, reasonable, finish, rough, low pay. Fitzroy 4298. Evenings.

HOUSE PAINTING, DECORATING, REAS. RATES. FIRST-CLASS MATERIAL. REF. AXridge 0596.

PAINTING, TINTING, PAPERHANGING. HOUR, DAY OR CONTRACT. AT. 5327.

PAPERHANGING, painting, $5 rm. Roof painted, $25. Fitzroy 2751.

$5 will paint, paper or tint rm., material included, work guar. DRexel 4728.

CARPENTER, foreman, A-1. Reasonable. Good draftsman. References. CAp. 6970.

CARPENTER repairing or remodeling, estimates cheerfully given. TH. 2609.

ALL-AROUND carpenter, day or contract. 75c per hour. METro. 3109.

CARPENTER—Repairs, alters., store fronts, cabs, lge. or sm., quick serv. HU. 7625.

CARPENTER, day or contract, new, alterations, cabinet work. Reas. VE. 5520.

HARDWOOD FLOOR CLEANING, WAXING, REFINISHING. HU. 2774-J.

PAINTING, artistic decorating, graining, reasonable. Ph. HU. 1832-J.

CARPENTER, day or job, new or repair, lumber at cost. GArfield 2452.

CARPENTER work by the day or contract. New or alterations. HU. 6304-W.

CARPENTERING, repairs, alterations; day or contract, reas. UN. 0667.

PLASTERING & plaster patching, fair prices. Work guaranteed. HU. 1105.

A. OSBORN, PAINTING, TINTING, PAPER HANGING. REAS. PH. 53579.

PAINTING, tinting, paperhanging. Estimate free. No job too large. BE. 0834.

PAPERING, Paint, tint, repair work. W. A. GOODWIN, 2956 La Salle 73545.

PAINTING, tinting, clean work. Will furnish paper, free est. BOHALL, TU. 9138.

CARPENTER repairing, no job too small. Estimates given. BEacon 0884.

PAINTING, papering and decorating work guar., $3.50 per rm. HU. 0501-W.

#### Day Work.

WINDOWS washed, kitch., bathrms., woodwork cleaned; leaves enamel bright. Also hdwd. flrs. Amer. WHITE. BEac. 9108.

WINDOW washing, floor polishing, kitchens washed by American, white, young. Fast, reliable, work today. ME. 8430.

WINDOW washing, hs. cleaning, etc., responsible man. Reas. or day. HU. 4677-W.

BE. 1161.—GEN. CLEANING. WINDOWS WD. WORK WASHED. VACUUM. FLOORS.

HIGH-powered vacuum house, windows, frs. cleaned and waxed, equipt. HU. 2774-J.

WINDOW WASHING. HOUSE CLEANING. WALTER DAVIS, HU. 2187.

### WANTED— SITUATIONS— Male

#### Day Work.

JAPANESE expert at housecleaning, gard., etc. Call even. BRoadway 2308.

### WANTED—SITUATIONS— Female

#### Miscellaneous

LADY of refinement, excellent cook, having managed restaurants, tea rooms and establishments of like nature for self and others. Experienced matron. 45 yrs. Wishes to locate in So. Cal. Address T, box 194, TIMES OFFICE.

EXPERT accompanist just from Orpheum tour, wants local or road work. Miss IRENE SPARKLIN, 5280¼ Hollywood Blvd. HE. 6169.

CURTAINS drapes, lampshades, and pillows, custom made. Estimates given, also references. Prices right. ANg. 7010.

WOMAN of ability and experience would like apt.-house to care for or hotel; will make good. MAin 2190. 533 S. GRAND, Mrs. Thompson.

CAPABLE lady wants management of ready-to-wear shop, Hollywood or nearby town. Best of references. Address V, box 204, TIMES OFFICE.

REFINED young lady, college student, wants work before and after school hours for room & board & small pay. Call DU. 8966 after 6:30 p.m.

REFINED young woman desires position as companion or nurse to middle aged woman or semi-invalid. Expert driver, familiar with all trips. DUnkirk 2847.

CATERESS—Luncheons, dinners, teas, weddings, excl. cook, deft in serving. All waitresses. AT. 5555. ENOLA CHISM.

YOUNG lady desires position taking care of children, day or hour. Call MRS. BASLER. 584-28...

MGR. or assist. mgr. of apt.-house. Several years' local experience. A-1 references. Call BEacon 7470 mornings.

YOUNG lady desires position as social secretary or personal maid. Willing to travel. Excellent references. Chicago 1497.

EXP. CHILD'S NURSE DESIRES POS. WILL ASSIST UPSTAIRS WORK. BEST REF. HE. 1714.

LADY wishes position. Practical nurse, child's nurse or companion. Room 400 Main 5925.

JAPANESE girl with baby wants to work in small family. M. KUMNO. 326 E. 1ST. ST.

GIRL wants wk. 3-7 p.m.; All day Sun. Call afts. Alma Moore. 146 Cudahy st.

CARE of children, day or evening, by refined lady. Ref. VA. 4862.

APARTMENT house manager would assist part time for apt. Phone 566664.

FOR an A-1 col. woman to polish taxicab windows. Call HU. 5663.

EXP. woman wants any kind work eves. apts., stores, hotel, office bldgs. AX. 5466.

PLAIN mending and darning done reasonably. 53352.

CHILDREN cared for. Hollywood. Phone GRanite 9346.

COOKING, serving, dinner parties, public or private. AX. 0607. Best ref.

EXPERIENCED col. girl wants work in apt. or hotel. 8 hrs. DR. 8499.

BY exp. col. lady, day wk., domestic, practical nursing. Best refs. Ph. HU. 2580-J.

WORK by hour, refined lady, hsewk., care of children & invalid. 594117.

EXP. CHILD'S NURSE WISHES PERM. POSITION. PHONE 56650.

LADY wishes children to care for evenings. PHONE 584145.

YOUNG married woman desires position as labeler. Phone ANgelus 7811.

#### Store and Office

WELL educated, expert stenographer, wishing to better position, desires high grade connection with good opportunities. Banking, legal and all around commercial experience. MISS TAYLER, 110 California st., Walnut Park.

SECRETARY-Steno., well educated, 7 yrs. experience, willing to assume responsibility desires position of high standard. Electrical, literary or medical connection preferred. Good ref. Phone HO. 2418.

BOOKKEEPER, cashier, credit dept., cost accounting, college educ., pleasing personality, 3 yrs. loc. residence and exper. EM. 3440.

GEN. office work, typing, filing, receptionist, 5 yrs. exp. Needs work at once. Address G, box 487, TIMES BRANCH.

STENOGRAPHIC, married, local exp., desires part time position. Southwest preferred. VE. 0452.

CASHIER, 4 yrs. exp., wishes position. Call MISS MORDEN, 581-925.

YOUNG lady desires switchboard and clerical pos., local ref. FI. 6576.

CAPABLE stenographer wants position. Local ref. Moderate sal. TUcker 2161.

BOOKKEEPER, typist, 12 yrs. exp., moderate sal. Small office. TH. 3325.

CAPABLE stenographer wants position. Loc. ref. mod. sal. TUcker 2161.

BY young woman, dept. store or bakery. Address B, box 163, TIMES OFFICE.

#### Nurses.

SCIENTIFICALLY trained nurse will care for nervous convalescent or paralytic case in our home. Excellent cuisine. A-1 accommodations. PHONE 392-227.

ENGLISH G. nurse, middle-aged wishes position in sanitarium, not t.b. Or care of invalid. Long case. Capable and energetic. Best ref. Ph. ANg. 2361.

PRACTICAL nurse, diet cook, good manager, wants chronic, convalescent or semi-invalid case. Ref. HEmpstead 4968.

BY EXP. practical nurse, specializing in maternity cases. In or out of town. Very reas. HEm. 4742.

PRACTICAL nurse will board, room and care for elderly couple or persons. DU. 3847.

PRACTICAL NURSE. BRdwy. 2633.

NURSE, any case. Special nervousness or mental, massage. WEstmore 3725.

PRACTICAL nurse open for case by wk., day or relief duty. City ref. AN. 8718.

PRACTICAL nurse, kind disposition. VErmont 0351.

NURSE—PRACTICAL, EXCELLENT, INVALID COOK. KIND. REFS. TH. 4453.

PRACTICAL NURSE. Invalid or convalescent. GRanite 5833.

PRACT. nurse or companion, refined, competent. Drs. ref. EMpire 1985.

PRACT. nurse will stay with children evenings. Phone MAin 1378.

HOURLY nursing, massage & alcohol rubs. Ladies and elderly people only. 53454.

#### Housekeepers, Domestic, Cooks

HOUSEKEEPER, lady of refinement and ability. Motherless home or managing apt. Address T, box 228, TIMES OFFICE.

MIDDLE-AGED woman wants position as housekpr. for small fam. or elderly couple. Practical nurse and capable for all duties. Reliable. Best refs. 306 N. VIRGIL AVE.

WIDOW with boy 5, wants to borrow $100. Will repay with services as housekeeper or give room and board. Address H, box 577, TIMES BRANCH.

ALL around family cook or for private club, cooking, unincumbered. Dependable. No washing. City references. (White.) TU. 3171.

RESPONSIBLE English girl wishes work in priv. home. Adults preferred, one place 10 yrs. Good ref. TH. 8953.

BY first class cook who has uniforms and can serve, local references. Call VAndike 0080 or 227 W. 3RD ST.

JAPANESE woman wants situation to help cooking and serving in small family. M. KUMNO, 326 E. 1st st.

EXP. young white woman wants chambermaid work, half day, hotel or apt. house. $8 per week. Ph. 5617. Apt. 106.

SUPERVISING housekeeper for elderly couple. Address R, box 188, TIMES OFFICE.

WANTED—Position as housekeeper in motherless home by refined young woman. Address T, box 183, TIMES OFFICE.

JAPANESE woman wishes position, second maid or plain cook in small family. Exp. Address T, box 117, TIMES OFFICE.

CALL col. working women's club for exp. help cook, maid, caterers, nurses, cleaning and laundress. HU. 4825-J.

COMPETENT couple, white, 1st class cook, housekeeper, chauffeur, mech., butler, 12 yrs. exp., excellent ref. DR. 3590.

IF YOU WISH AN EXCELLENT COOK OR MAID, CALL BR. 5518.

NEAT appearing colored girl wishes half day work by week. HU. 8001.

COLORED woman, exp., cook, housework, position in or out of city. HU. 4027-W.

COL. girl wants light housework. Experience. ANgelus 0771.

CAPABLE middle aged cook and downstairs. Good ref., about $75. 558067.

COOK, EXPERIENCED. Half or whole day. UNiversity 1964.

GERMAN woman, 1st-class cook, position private family. HEmpstead 8124.

COMPETENT girl 2nd work or light work any kind. Furnish references. AX. 7275.

HOUSEWORK and cooking, by day, whole or ½, or by hr. Home nights. HU. 2731.

COOK, light housewk; dependable, willing worker, hour or day. TH. 5738.

EXPERIENCED maid, colored, half day's mornings. AXridge 0619.

EXP. col. woman as cook, family of adults, stay nights, city ref. HU. 6144-W.

NEAT col. girl wishes child nursing by the week. HU. 4825-J.

GERMAN AGCY., BRoadway 1827, couples, cooks, 2nd girls, nurses, waitresses, etc.

REL. white woman, asst. hskpg. Room, bd. & $2.50 wk. 3350 W. 27TH ST.

COL. girl wishes to assist gen. housework or ½-day mornings by week. AT. 9754.

WOMAN wants position as housekeeper in motherless home. AT. 2085.

JAPANESE schoolgirl wants pos. in private family. NAGATO, 125 S. Savannah.

COL. woman desires gen. hswk. ½ day by week. Local ref. AT. 0096.

½ WORK, days, private family, steady by week. HUm. 1826-W.

RELIABLE col. woman, housework or chambermaid by wk. or day. AX. 5285.

### WANTED—SITUATIONS— Female

#### Housekeepers, Domestic, Cooks.

OPEN Sundays & evenings. Let me solve your servant problem. I send only competent cooks & couples anywhere. Depend on MELRUTH'S Beverly Hills Agcy., 403 Canon Dr. Bev. Hills. 584-274. 584-670.

BY MIDDLE AGED English woman, position as housekeeper for business couple. Or business men. Good cook, economical manager. Best ref. Ph. ANg. 2361.

NEAT refined business girl employed during day, would like light housework or care of children evenings and Sunday in exchange for room and board. Address V, box 211, TIMES OFFICE.

HOUSEKEEPER, unencumbered wishes position, motherless home, city or country, would consider cooking or management of ranch. Address T, box 126, TIMES OFFICE.

MIDDLE aged, refined woman, capable and reliable, excellent housekeeper and good plain cook, wishes position in small family in city. Can also sew and mend well. $35 or $40. 769728.

REFINED woman des. pos. companion, managing hskpr. apt., hotel or private home. Address P, box 111, TIMES OFF.

COMPETENT col. girl wishes cooking, cleaning, laundry for bachelor. HUm. 1456-W.

GERMAN girl wishes position as 2nd girl or chambermaid. Address T, box 228, TIMES OFFICE.

NEAT colored girl would like 3 or 6 hours morning or eve. work. Call ME. 5683. Gen housework.

GIRL, colored, exp., wants housework by the week. No night work. HUm. 7159-M.

RELIABLE colored woman wishes maid work or cooking. HU. 1405-M.

CAPABLE col. woman, ½ day wk., or serving dinners. No Sun. ME. 1549.

GENERAL housework, exp. maid, mornings pref. Phone EMpire 8397.

EXP. col. girl, genl. hswk. 2 or 3 adults in bung., by week, no laundry. VA. 4303.

YOUNG WOMAN WANTS TO WORK IN SMALL FAMILY. AT. 7823.

MOTHER'S helper, experienced, ½ day or few hours, in L. A. Ph. BR. 6140.

EXPERIENCED housekeeper wants work in refined family. DRexel 5871.

YOUNG French girl wants pos. as lady's or chambermaid or care child. HU. 3873.

KOREAN girl wants school girl, job in private family. TRinity 4185.

4 HOURS housework daily by experienced colored girl. AXridge 3340.

#### Dressmakers, Seamstresses.

DRESSMAKING, remod. Best workmanship. Guar. Reas. 1955 HOOPER AVE. HUm. 0419-J.

SMART CLASSY DRESSES ALSO TAILORING. YOUR HOME OR MINE. PRICES REAS. UN. 6202. IMMED. SERVICE.

CHICAGO DRESSMAKER, YRS. EXP. WITH LUCILLE, CITY REF. HEmpstead 6519.

LADIES' tailoring, gowns, ensemble suits, alterations, out by day. DU. 3502.

DRESSMAKING & ODD JOBS. REASONABLE. PHONE 594117.

DRESS or gown finished 1 day. A1 designer, $4 day. HOlly 0069.

PLAIN SEWING, MENDING, DARNING & CHILDREN'S CLOTHES. HUm. 4299-W.

1ST-CLASS DRESSMAKING OF ALL KINDS REASONABLE. 1146 E. PICO.

#### Day Work and Laundresses

WHITE laundress, cleaning. Wed., Fri., 50c hr., car fare. BR. 0619. MISS HARTLEY.

DAY WORK OF ANY KIND, BY EXP. COL. WOMAN. $3 DAY AND CAR FARE. 1455 E. 49TH ST. AX. 5718.

ETHIOPIAN woman, well recommended, for housework, laundry by hour, day or wk. Call tonight. HU. 8541-J.

DEPENDABLE, worthy white woman, neat, clean, wishes day work. MRS. LEACH, Main 3985.

COLORED girl wants day work Saturdays or will work 2 hrs. week days, 4 to 6. HU. 5626-J.

COL. gen. housework or family laundry, if delivered and called for. ME. 5848.

GOOD colored laundress $3 per wk. & car fare. HUm. 5486-R.

WOMAN would like ½ day work by the week, or day work. HUm. 5789-J.

RELIABLE woman wants work by day, hour. Phone HU. 5433-M.

MAID (col.) wants half-day work; neat, clean, reliable. No Sunday. VErmont 5045.

YOUNG woman wants ½ day work. AXridge 7064.

GERMAN girl wants steady day work of any kind. Best of references. 581856.

WHITE laundress wishes day work, washing, ironing or cleaning. AT. 4115.

DAY work, mother's helper, 40c per hr. & car fare; ref. col. woman. AX. 9539.

EXPERIENCED col. laundress wants work by the day. Steady places. AT. 6544.

WASHING or clean, wanted; good ironer. BEacon 5952.

DAY work, housecleaning, laundry, bundles called for del. HU. 5285-W.

EXPERIENCED col. girl wishes ½ day work mornings, by the week. AT. 8096.

FIRST-class laundress wants work Fri., Sat. HU. 3443-R.

WANTED—Housework by day. Phone AXridge 1874.

RELIABLE col. woman wants day work, laundry or cleaning. HU. 6306-J.

LAUNDRY, Bundles to take home by colored lady. HUmbolt 2877-J.

DAY'S work or part time, by reliable woman; city references. Ph. DR. 9878.

COL. girl wants ½ day's work, 8:30 to 1:30. No Sunday. HU. 7068-W.

RELIABLE colored girl wants ½ or all-day work. Good ref. 766386.

WANTED day work or bundles to bring home. Also serving. Call HU. 5203-W.

COLORED woman wants day. PHONE AXridge 3927.

EXPERIENCED reliable colored woman wants work by day or hour. HU. 0494-J.

RELIABLE co. woman wants day work. 40 cts. hr. Call AX. 9873.

HOME laundry, ref. Japanese, formerly N. Y. serv., called for, del. EM. 6143.

COL. girl desires work ½ day morn. or eve. $10 and car fare. HU. 6808.

FAMILY wash., hand work, fine clothes spec. Sun dried, 30 pcs. $1. HU. 3818-R.

WANTED—First-class laundress, work of any kind by the day. HU. 1820-J.

A-1 quick, willing worker, serving, cleaning, etc. Reliable, honest. BR. 3228.

LAUNDRY to take home by 1st class laundress. 760-889.

WIDOW, white, wants day work, 50c an hr. and car fare. DRexel 3565.

YOUNG girl, experienced, wants days or ½ days work. AX. 5974.

GIRL wishes half-day work or day's work. Call HUmbolt 0807-M.

EXPERIENCED woman wishes wk. day, housecleaning or laundry. HU. 1865.

FINNISH woman wants day work. Call BEacon 4582.

### WANTED—SITUATIONS— Male and Female

WILLING and exp. Japanese couple, wife cook, man gardener, vegetables or housework. $150 mo. up. GEO. FUJII, 306 S. San Pedro st. Ph. MEtro. 5286.

COMPETENT couple, white, 1st class cook, housekeeper, chauffeur, mech., butler, 12 yrs. exp., excellent ref. DR. 3590.

COUPLE want to take charge of rooming-house or work in apartment-house or hotel. BOX 23, Hawthorne, Cal.

JAPANESE couple, man as useful butler and wife, maid. Experience, personal references. TOTO, 762 Merchant St.

MAN & Wife want gardener & janitor, best ref.; lady hskpr. 4621 S. PARK AV.

COLORED man and wife desire work as cook and chauffeur, references. AX. 4517.

A-1 COL. COUPLE, COOK, BUTLER, CHF. GOOD REF. HU. 0661J. MRS. Henderson.

EXP. couple wishes hswk. Chauffeur, butler. A-1 ref. HU. 4825-J.

Ph. TR. 1927, man & wife competent, reliable help on hand. TR. 1927. (Agcy.)

COOKS, white couple, cook & helper, small camp or ranch. AT. 7589.

### WANTED— To Rent

#### Rooms.

YOUNG lady desires rm. with ref. Jewish fam. Address T, box 134, TIMES OFFICE.

UNF. room, close in, mention price. Address H, box 526, TIMES BRANCH.

#### Rooms and Board

YOUNG LADY, employed in bank, desires home in private family. Ref. exch. Address T, box 120, TIMES OFFICE.

#### Houses

6-ROOM unurn. modern, between Union & Vermont, Sunset & 7th. Not over $70, by Mar. 1. Reliable party. Address R, box 486, Arcade Sta.

WANTED—Furnished 4 or 5-room house or flat. West side. 2 adults. Ref. Ph. EM. 3744.

WANTED—3 to 5-room bung., with gar. Price must be reas. Adults. Address P, box 322, TIMES BRANCH.

WANT 6-rm. furn. house, S.W. dist. Children. Phone VErmont 5778.

#### Flats and Apartments.

2-ROOM upstairs flat or 2-room apt. unfurnished, to one adult. Reas. Off Sunset Blvd. preferred. Address MRS. COOKE, 504 Thorpe bldg.

FURN. apartment, three adults, employed. Walking distance or near car line. Reas. State price. Can furnish linen and silver. Address H, box 328, TIMES BRANCH.

#### Beach Property

WANTED to rent for three months, June 1st to September 1st, furnished bungalow, 5 to 7 rooms, two baths, in Santa Monica not far from ocean. Highest references. Address, giving full particulars as to description and rental Edward Magnus, 1357 Madison Park, CHICAGO, ILL.

### ANNOUNCEMENT

The following subdivisions of Rental Columns will enable TIMES' readers to more quickly locate the places they want to rent.

**West and Northwest**
Includes all west of Main street and all sections north of Jefferson street—West Adams, Pico Heights, Westlake, Wilshire, Hollywood, etc.

**South and Southwest**
Includes all south of Jefferson street and west of Main street—Vermont Square, Manual Arts, Angeles Mesa, Goodyear district, etc.

**East and Southeast**
Includes all east of Main street and south of Mission Road—Boyle Heights.

**North and Northeast**
All north of Mission Road and east of Glendale Boulevard—Elysian Park, Highland Park, Lincoln Heights, Garvanza, Glassell Park, Huntington Drive.

### TO LET—ROOMS— Furnished

#### West and Northwest

PERSONALLY INSPECTED rooms & apts. Right prices; all locations in city. Our inspectors daily listing desirable vacancies and securing full details. Save your time & energy. No charge. EUREKA RENTAL BUREAU, 740 So. Spring. (Street floor.) FAber 1196.

FOR RENT—Comfortable inclosed sleeping porch, $3 a week; large nicely furnished room, $4; garage if desired, $5 a month; close in, high, fine view and air, modern in every respect. Take Angeleno Heights car at P. O. 1437 RIDGEWAY.

NICELY furnished room in private family. Near Westlake Park. Gentleman only. $20 per month. 225 S. BONNIE BRAE. DRexel 3098.

TWO cheerful rooms in private home near Westlake Park, for two young men or ladies, $20 per month. DRexel 8345. 131 N. CORONADO.

WILSHIRE home, large airy rm. with sleeping porch adj. bath, cont. hot water, suit. 2 or more. 607 S. KENMORE. DU. 1409.

$15 TO $30 MO., beautiful furn., large rm. Also one with twin beds, heated, continuous hot water; garage. 1408 S. BURLINGTON.

SUNNY front rm., priv. home, bath, shower, bus. woman pref. 3 car. 169 S. HARVARD.

1259 W. 2ND ST., corner front room, priv. bath, continuous hot water, separate entrance, private residence, walking dist.

$2, $3, $4, $5. Rooms, single and double beds, bath, phone; on car and bus lines, fine loc. 5518 FRANKLIN, near Western.

WANTED—Refined business woman, rent room or share lovely bungalow, central location. Holly. Ph. GR. 4808 eve.

LARGE sunny room, double & twin beds, connecting bath & shower; meals if desired. PHONE 590-129.

1946 CAHUENGA, Hollywood's best location. Attrac. rms., adj. bath, priv. home. Gent. HE. 4610.

YOUNG MAN TO SHARE APT., DOWNTOWN. $4. 8-9 A.M. 5-6 P.M. VA. 8674.

SUNNY single in pleasant home, 1 block north of Hollywood Blvd. $18 mo. 1839 N. ALEXANDRIA. 593429.

ATTRACTIVE STEAM-HEATED ROOM, ADJOINING BATH, SUITABLE FOR GENT. 1021 W. SEVENTH ST. 581941.

FURNISHED ROOM north of Hollywood Blvd. Separate entrance. Lavatory. Ph. GR. 9869.

WE advertise steam ht., hot water, sunshine & have them. Rms. with or without priv. bath. 810 Beacon. DRexel 7248.

WILSHIRE EXCLUSIVE HOME
Large room adj. bath, $30 for bus. man. Gar. if desired. 250 S. Hobart. 569733.

WILSHIRE DISTRICT, ROOM IN PRIVATE HOME. 1 OR 2 GENTLEMEN. 616 S. SERRANO. 569603.

LGE. SUNNY COR. RM., PRIVATE HM. ST. NR. 2 CAR. 103 N. SERRANO. HE. 6189.

S. HOLLY, nice furn. rm., $22, with garage, modern conveniences. S & H car. 909 N. KINGSLEY DR. HE. 8296.

PLEASANT rm., connecting bath in ref. priv. home of adults. $20. 1819 W. ADAMS.

DESIRABLE lge. rm., twin beds, for gentlemen. 1 blk. from 7th & Vermont "V" car. 2000 LEEWARD AVE.

TO a woman, pretty newly furn. rm. in attractive priv. home. Good neighborhood and car service. 812 S. New Hampshire.

WILSHIRE EXCLUSIVE HOME.
4007 W. 6th st. nr. Western, lge. sunny front rm., heated, bath, showers. 567-515.

LADY to share double apt. with lady Westlake dist. ... rooms, free ph., gas, light, priv. bath. $25 mo. DRexel 6647.

GOOD HOME FOR WOMAN ALONE. RM. CONNECTING BATH. 350 S. ALVARADO. 556044.

UNUSUAL attract. frt. rm., 1 or 2 people, ½ blk. from car. Priv. fam. 2906½ 5TH AVE.

1049 N. OXFORD, front room adjoining bath, private home. $25, gentleman, nr. Santa Monica and Western. GR. 2475.

LARGE double sunny rm., nr. H car, garage. Westlake dist. 1152 S. ALVARADO. FI. 2547.

WILSHIRE dist., private home, large room for a gentleman near 2 car lines. 338 S. MANHATTAN PLACE.

$15 TO $30 per mo. Beautiful furn. large rms., also 1 with twin beds, heat, cont. hot water, gar. 1408 S. BURLINGTON.

CHEERFUL SINGLE ROOM. RUNNING WATER. 631 S. ALVARADO.

FURNISHED rm. for 2 ladies, twin beds, kitchen privileges. GRanite 6633.

HOLLYWOOD, single, pleasant room for lady. 1729½ WILCOX AVE. GR. 6344.

NICE large room, heat, light, for 2. $4.50 week. 122 W. 30TH ST.

HOLLYWOOD, room, garage, on Fountain. C car. 5313 FOUNTAIN AVE.

WILSHIRE hm., lge. sunny front rm., adj. bath. Gent. 311 S. KINGSLEY. 561358.

WESTLAKE south rm. close in, bus women only. 715 S. Bonnie Brae. DR. 5249.

HOLLY. attract. adj. rms. for gents, gar., excel. loc. 7411 Hawthorne. GR. 6776.

ELEGANTLY furn. rm. private home nr Ambassador, home priv. 2881 W. 8th St.

200 S. Harvard, front rm. & dress-rm. adj. bath, kitchen priv., reas. 56449.

$2.50 California St., 727. Twin beds. H.&C. water, maid service. phone.

NICE front rm., good loc., reas. W. Adams car. 2602 La Salle ave. 72504.

NICELY furn. rm., priv. bath, private family Wilshire dist. $25 mo. HE. 0203.

RM. in priv. family, S.E. cor. 1425 S. HOBART. 73313. "P" car.

WILSHIRE rm. in private home, bkfst. if desired. 653 S. CATALINA. DR. 8807.

NICE SUNNY FRONT RM. DOWNSTAIRS 1101 VALENCIA ST.

NEWLY furn. rm. priv. home Wilshire dist., ref. 699 S. Harvard Blvd. DU. 0241.

QUIET bedroom for gentleman, $15, nr. Westlake. 1665 SHATTO ST., 54566.

230 SOUTH JOHNSON ST., 2nd floor rooms, bath convenient. For men only.

$4 wk., nicely furn. attractive front room. Gentleman preferred. 2324 W. PICO.

LARGE sunny front rm. $20, priv. fam. 11th & 9th St. cars. 2317 W. 10. 554586.

CHEERFUL sunny rms., fine car service, close in, reasonable. 1138 W. 21ST ST.

RM. in private home, $4 & $5 wk. U car. 2821 S. HOOVER. BEacon 4862.

GIRL, to share lge. S.E. rm., twin beds, with girl. 1517 S. VAN NESS. 703-600.

635 S. WESTLAKE—Newly furn., good twin beds, $3.50 to $4 ea. D, S, H & R cars.

HOME environment for particular people. Front rm. 5716 Harold Way. HO. 4802.

LARGE airy frt. rm., for 1 or 2, walk. dist. 54786. 1051 INGRAHAM.

$3 TO $4 WK. CLEAN, AIRY ROOMS. CONTINUOUS HOT WATER. 109 N. HOPE.

NICE large airy furn. rooms nr. Ambassador & 3 car lines. 901 S. KENMORE.

SUNNY rm. in upper flat, adj. bath, close in. $6. 1324 VALENCIA. BE. 4610.

NICE room to person employed, in private home. 1734 S. OXFORD. EMpire 6325.

2022 BRIGHTON AVE. New, beautifully furnished room. Brighton Apts. 769625.

$12—LRG. front airy rm. in house; walk. dist. 224 N. BELMONT. 557314.

NEWLY furn. sunny rm., twin beds, close in. BE. 0029. 2817 SCARFF ST.

$3—$5. JUST OPENED. GENTS. Twin beds. Singles. 1241 W. 9. Auto Pk.

1939 N. VAN NESS, desirable room in priv. home for gent. HE. 6122.

#### South and Southwest

RM. in bung., blk. from car, $4 for 1; $6 for 2; gentleman. 1357 W. 55TH.

$20—FURN. rm., gar., priv. ent., near 2 car lines. 1044 W. 53RD ST. VE. 5277.

COSY rm. $4 wk. nr. bath, yd. sp. or gar., gents. 948 W. 30 St. BE. 3805.

ROOM, shower, cont. hot water, gar. Opp. Exposition Park. 3966½ S. FIGUEROA.

#### East and Southeast

LARGE ft. room, nr. Euclid car line. Suitable for 2 gentlemen. 2035 E. 6TH ST.

COSY front bedrm. private home nr. car, gentleman, $14 mo. 735 E. 33RD ST.

#### North and Northeast

NEWLY dec. rms. good loc., on car line. Reas. 1230½ CYPRESS AVE. CA. 6037.

AIRY RM., priv. family; beaut. loc. Reas. 5308 Pasadena ave. GA. 1060.

#### Hotels.

STILLWELL HOTEL
10-story fireproof hotel. Official hotel Auto Club of So. Cal. $1.50 per day and up. 838 S. GRAND. Tel. TRinity 1151.

IN HOLLYWOOD.
Village Inn, the hotel that's home-like. Every room with bath, daily and weekly rates reasonable; double-deck buses pass door. 5724 SUNSET BLVD. HO. 4755.

$6 PER WEEK UP
HOTEL WASHINGTON
307 SOUTH FIGUEROA
RECENTLY OPENED. EVERYTHING NEW. YOU CAN'T BEAT IT.

$4.50 WK. AND UP.—HOTEL CENTRAL, 310 Clay st.—Modern rooms. Walk ½ way up Angel's Flight at 3rd and Hill.

715 W. 6TH ST. $1.50 day and up. HOTEL LAMM. Special low permanent rates.

### TO LET—ROOMS— Furnished

#### Hotels.

HOTEL MELROSE
120 S. GRAND. TRinity 6821.
Rooms in 1st class family hotel, $5 week up, with detached bath, with private bath, $8 week up. Dining-room in connection.
H. T. BARNETT. M. W. FLAM.

HOTEL IRVING,
335 S. FREMONT, Nk. W. of Figueroa. JUST OPENED. Beautifully furnished, all outside rooms. Weekly rates $6 up.

KNICKERBOCKER.
551 S. Fremont. BRoadway 2085. New, 1 blk. W. of Figueroa, bet. 5-6th. Quiet and refined. 5-min. walk to Broadway. Lt. breakfast, paper served to rm. each morning complimentary. Tariff from $2 with bath. Rates week, month.

ASTOR HOTEL
2ND AND HILL STS. TRinity 5891
A HOME FOR PERMANENT GUESTS. Weekly rates, from $8 to $12 without; $12 to $18 with bath. All outside rms. EVERY ROOM WITH PRIVATE TOILET

NEW CREST HOTEL
"WITH ALL COMFORTS OF HOME" 4960 Sunset Blvd. Holly. 7205.
HOLLYWOOD
ALL OUTSIDE ROOMS
Rates $7 week and up.

NEW HOTEL HOUSTON,
1226 S. GEORGIA ST.
One week free rent for every new tenant paying first month's rent in advance. Elevator service. $7 wk. and up with bath privilege. Steam heat.

Open Today. Beautifully Furnished.
HOTEL LEXINGTON,
1023 Fourth st., bet. Fremont and Beaudry. All outside rooms with private toilet and lavatory, bath and shower. Rates $7 per week.

$6 PER WEEK UP.
PRESIDENT HOTEL
907 West 2nd st., at Figueroa. A new modern hotel, beautiful lobby, private phones in every room, etc. TRinity 3491.

COLONIAL HOTEL
SPECIAL RATES TO PERMANENTS. ONE BLK. FROM WESTLAKE PARK. ALL ROOMS, BATH OR SHOWERS. 514 S. WESTLAKE AVE. DRexel 4552.

HOTEL ELMAR AND ANNEX
231 and 237 S. Hope st. Nice, quiet, airy rooms. $6 week. 10 min. walk from business corner. ½ blk. north of west end of 3rd st. tunnel.

$6 PER WEEK
LA SALLE HOTEL
S.W. cor. 2nd and Figueroa. A modern hotel, just recently opened. Best rates in town. Phone TRinity 2224.

JEAN HOTEL
840 S. FLOWER ST.
Rates $7 per week without bath, $9 wk. with bath, all outside rooms, steam heat, close to everything. TR. 8451.

ELM HOTEL, 947 W. 6TH ST. $6 up. Steam heat. TRinity 3721.

### TO LET—ROOMS— And Board

KIDDIES' GARDEN—Home for children. Any age. Brd. home, kindergarten play ground. Day, wk., mo. Spec. care given to children while mothers are shopping, theaters, etc. 2707 S. WESTERN.

LIVE elegantly yet inexpensively at Venice, just 40 min. from Broadway and Pacific connection, beautifully furn. rms., with or without bath. American plan. 202 SAN VICENTE BLVD., Santa Monica.

HOLLYWOOD—In delightful home, most attractive suite of 2 rms., private bath, also single room, ideal location, 1 blk. from Hollywood Blvd. and Harland ave. 6028 HAWTHORNE. GRanite 5510.

LARGE room, fireplace, French doors, suitable for 4 people, or rent to 2 men. Board optional. Been used as studio; sunny & light, gar., must be seen to appreciate. 1802 N. Alexandria, ph. 598690.

1605 S. FIGUEROA, cor. 16th, no room sign, best location in city; breakfast & evening dinner, excellent food served well. Rooms with or without bath.

REED SISTERS ideal home for business women. Close in. Sunny rm. Good meals. $9-$10 wk. P car. 1242 WESTLAKE. BEacon 3762.

CLOSE to all the good places in Hollywood, but on a quiet street; splendid room with board. HEmpstead 5213. 6767 YUCCA ST.

SUNNY room, twin beds, private bath, cozy living room. Ideal location, young people. Price right. 1715 WESTMORELAND BLVD., blk. west of Hobart. 700061.

JUST OPENED—Home in exclusive Wilshire dist., nr. L car. Attractive rm. Excellent food, all home comforts, young people desired. 74410.

HOTEL MELROSE
120 S. GRAND.
Rooms and board in first-class family hotel. $10 week.

YOUNG BUSINESS GIRL DESIRES RM. MATE. BEAUTIFULLY FURN. HOME. SOUTHERN COOKING. VICTROLA, PIANO, DANCING. 1903 S. HARVARD.

LARGE rm. with twin beds, dressing rm., priv. bath, home cooking for 3 or 4 people on L car line. Reas. rent. 900 ELDEN AVE. DU. 8141.

$10.75 UP. 617 S. Vermont, excellent, single and double rooms in refined home, southern style cooking. R, K, V cars, bus line. 12 mins. to Bdwy. Excel. locality.

WESTLAKE district, $9 weekly up, newly furn., heated rm. Best conveniences. Delightful surroundings. A1 table. Ph. DU. 6187.

BEAUTIFULLY furnished rm., excellent meals; suit. for 2. U car; garage 1173 W. 28TH ST. BE. 4957.

PRIVATE family, just like mother used to cook; home privileges. 1603 LUCRETIA. DRexel 5230.

VACANCY for married couple or young lady, delightful rm., excellent meals. Reas. 1348 S. WESTLAKE. BE. 5706.

SINGLE rooms in beautiful home, excellent meals catering to discriminating guests. References required. EMpire 5065.

IN LOVELY home, best board. Rm. for 1 or 2 or companionship. Home of nurse. DRexel 7330.

DOUBLE rm. with twin beds, hot and cold water, also single rm., excellent food DU. 8141. 900 ELDEN AVE.

LOVELY rm., home cooking, shower bath, refined gentleman. Also ref. business lady, rm.-mate. Reas. DU. 1946.

ATTRACTIVE sunny suite, single beds, suit. for 3 or 4 gentlemen, connect. bath, southern cooking. 1045 S. LAKE.

BEAUTIFUL, extra large sunny rm. S.W. Exp. for 2 or 3 refined. Priv. home, excellent table. 320 S. Alvarado. FI. 3323.

BOARDING HOUSE WEARY!
Try art. separate bung., accom. 2-4 people, well bal. meals. Phone 595-625.

$10 WK., single rm., new furniture; near bath, in elegant home; excellent meals. 958 S. ALVARADO. 51043.

NICELY furnished sleeping rooms, single & double; excellent meals; desirable location near street cars. 736 S. Kingsley.

679 S. Rampart near Westlake, comfortable rooms, front, singles or en suite, clean, wholesome food, quiet house. DR. 0096.

$10—EXCELLENT ROOM & BOARD, $10. Large attractive rm. with twin beds. 2718 W. 8TH ST.

LOVELY dbl. rm., twin beds, adj. bath, $50 mo. Cozy 2d fl. rm., twin beds, $40 mo., real home. So. meals. DU. 9878.

ROOM for several young business people in nice home, excellent meals. $50 mo. N car. 916 S. Kenmore. DU. 0893.

COMFORTABLE room & board for 2 young men. Westlake dist. Specialize in diet. 1115 S. ALVARADO. 556-769.

966 ARAPAHOE, Rm. for 2 or 3 gentlemen, separate beds, excellent meals. Gar. DU. 8347.

WESTLAKE SEC. WALK. DIST. FRONT RM. CHICKEN DIN. A-1 TABLE. PIANO. 940 GRATTAN. 52923.

OXFORD AVE., 526 S. Near Western. Exclusive loc., lovely front rm., twin beds, private bath, excellent meals. DR. 9295.

NICE SINGLE RM., RUNNING WATER, IN PRIVATE HOME. 695 S. HARVARD.

ROOMS, good board, hot water, home comforts, block park. 511 S. LAKE ST.

939 S. Westmoreland Ave., large att. frt. rm., bath, exc. meals. $30 mo. Garage.

FRONT room, very large, suit 4. Shower; home cooking; gar. EMpire 6356.

ST. ANDREWS MANOR
For men. Excellent service. Ph. 767-881.

WESTLAKE dist., single & dble. rms., walk. dist. Very reas. 936 S. Burlington. 52183.

$8, $9 WK.—First-class rm. with board, heat for money. R. S car. 624 E. 12TH.

ROOM and board, $10 per week. Prefer men. 1516 SHATTO ST. 52080.

ROOM and board for 2, excellent meals, park space. No other boarders. 597363.

$8.50—A real home for young people, laundry, pkg. space. U car. 1211 W. 28TH.

A-1 TABLE, sun room, cont. hot water, $10 wk. & up. 1349 S. WESTLAKE.

132 N. WESTERN. ATTRAC. RMS. MEALS LIKE MOTHER COOKED. HO. 9061.

GOOD home boarding place, 1 rm., connect. slp. pch., also other rm. 3202 W. 18 St.

SUNNY front rm., excellent board, reas. 1680 W. 23RD. BEacon 5129.

THE Pines, single & dbl. rms., home comforts, chicken dinners. 2202 W. 10TH.

710 W. 28TH ST. $10 wk. $40 mo., garage & parking space. A real home.

$10 rm. & board for 2, good home cooking, nr. 2 cars. 1169 W. 37TH ST.

ALVARADO, 1152 S., large sunny rooms. Near L car. Bath, phone, garage.

1004 ELDEN AVE., sunny double rm., twin beds; good food. "L" car.

HOME Sweet Home Club for business woman. $7 per wk. 610 S. OXFORD. 569044.

HOLLYWOOD—Attrac. rm., excel. food, 1780 EL CERRITO PL. GR. 9904.

FINE meals, single and double rooms. 1720 S. BRONSON. EM. 3148.

A REAL home, $8.50 to $10, twin beds & park space. 1801 W. ADAMS. 769315.

ROOM and board for girls, in exclusive home. 505 S. OCCIDENTAL.

BEAU. frt. rm., connect. bath. Lge closet, exclus. Wil. 677 S. NEW HAMPSHIRE.

WILSHIRE BLVD. RM. AND BOARD. ALL HOME COMFORTS. REAS. DR. 9700.

LARGE sunny rm., with private bath, furnace heat. Hollywood. GR. 3249.

$8.50—$15—BEAUT. heated rms., mod. Ref. Excel. meals. 1859 W. 22ND. BE. 3619.

ROOM and board for children with room for parents. 480 E. 43RD ST.

### TO LET—ROOMS— And Board

MIRAMAR TERRACE,
2000 MIRAMAR.
Near Second and Bonnie Brae.
ADDING SIXTY NEWLY FURNISHED TO FAMILY HOTEL.
Billiards, Cards, Dancing.
Poultry, Eggs, Vegetables, Cream FROM OUR RANCH.

$10. $12.50. $15.
Group of beautiful residences catering to 60 business people affording pleasure, comfort and food of unsurpassable quality, music, cards, billiards, 12 min. downtown. Large room with shower, toilet, H. & C. water for 1, 2 or 3. Sleeping porch for 1 or 2. Also several singles. Free use of private mountain resort. 1019 BEACON ST. 53267.

PALM LODGE HOTEL
Refined, homelike, 1 blk. from Ambassador, delightful rooms, single or en suite. Every social attraction. Southern cooking. Cor. Alexandria & 6th st. DUnk. 3700.

VACANCY, married couple or business people; good home cooking. BR. 2485.

NICE room with good board, rates reasonable. 850 S. ALVARADO. 53182.

NURSE will board old people in quiet home. EMpire 7652.

#### Rooms and Board for Children.

THE CHILD GARDEN.
An exclusive kindergarten & boarding home. Age 4 to 8. 1559 Winona Blvd. HO. 6788.

CHILD'S GARDEN
Excellent care of children. 2008 Vista Del Mar. "near" school. HE. 0898.

$25, NIFTY 2-room apt., large closet, heat and light included. Red and yellow cars, good location. 1432 OAK ST. AT. 6750.

CARE for children from 4 to 8 years, day, week or mo.; lovely home, very reas. 1782 W. 25TH ST. EM. 1720.

CARE child in refined home, rm., board for parents, piano, ph., ½ blk. school. Car. Close in. 1764 MAGNOLIA AVE.

WESTLAKE district, attr., 2 rms., adj. bath, reaso. 1011 Park View. DR. 3152.

SUNNY room with kitchenette, blk. west of Figueroa. 816 FRANCISCO.

ROOM and board for parent and child. Excellent care given. Ph. TH. 8060.

$25 & $30 MO.—Want 2 children to board. Mother's care, yard. Phone GA. 8877.

NEWLY furn., sunny frt. rm. & kitch. $30 mo. 257 S. BEAUDRY AVE.

$25. Young ex-teacher, mother, lovely suburban home, ideal environment. DEL. 5298.

PRIVATE home for boy, close to school. Excellent mother's care. TH. 2992.

ROOM and board for children; excellent care and training. CALL 595-712.

### TO LET—HOUSEKEEPING Rooms

FOR RENT—4 front rms., steady furn., bath, strictly mod. Water & light pd. 2 blks. from car line. $35. 715 RUDOLPH ST., Watts.

ROOMS to let, cheap. 1335 W. 17TH ST. Free phone. Home privileges, yellow W car., Vineyard red car. Get off at Hoover.

2 adults, 3 large furn. housekpg. rms. plenty windows & sunshine, steam, kitchen, wonderful loc. 3 doors N. Hollywood Blvd. 1722 MORGAN PL. HE. 7870.

IN NEW home, large front housekpg. rm., near bath, automatic heater. $20 mo., incl. gas, use parlor, piano, ph. garage. Adults. 707 W. 18TH. AT. 8078.

$5 WKLY. 600 S. RAMPART. 2-rm. apt. twin beds, auto space, piano. $5.50 wkly. R or H car, near Westlake Park.

FURN. 2 and 3-rm. apts. Cheap rent. Nr. Angelus Temple. Children. 1029 N. BONNIE BRAE.

$25 to $40 mo. ... front rms., good furn., everything found, close in, 2 car lines, gar. DU. 0256. 923 Irolo.

$5 WEEK, 1 light rm. and kitchen with sink, walking dist. Phone. 1322½ W. 11TH ST.

$25, LARGE comfortably furn. rm., kitchen, toilet, closet; for couple; 54th st., M car. VE. 5055.

2 LARGE sunny hskpg. rms., strictly modern, garage, adults. $25, everything pd. Moneta car. 214 W. 74th. TH. 1759.

FRONT rm. & kitchenette, stove, everything furn., $6.50, gr. on 1632 Toberman.

$6.50 WK., inc. garage, 2 rms., everything furn., accommodate 4. 2018 METTLER.

SUNNY apt., will care for elderly lady. C. S. pref. 1633 W. 22nd st. BE. 7450.

LARGE room, kitchenette, phone, gar. $30 mo. 1818 W. 21ST ST., at Normandie.

$25—RM. and sleeping porch, parking, close in. 1150 W. 9TH ST.

$28 UP, bung. apts., nr. Univ., parking. 649 N. BERENDO. Holly. 7994.

2 FURN. apts., 2 lg. clo., gas, ... W. Adams dist. 1854 W. 22 st. BE. 7371.

SUNNY 2nd-floor front rm., lav. & toilet, large dress.-rm., kitchenette. 729 S. Westlake.

$17—$25—1 & 2 hskpg. rms., gas & light furn. 1330 S. LOS ANGELES ST.

ROOM & kitchenette. $20. 1459 W. 39TH ST. BE. 5628.

$6 & up for 2, lovely large airy rms. Home priv. 1476 SUNSET BLVD.

$25—Large clo., kitch., lt., bath. W. Adams dist.; large yd. 2391 W. 24TH. 763686.

### TO LET—APARTMENTS— Furnished

NOTTINGHAM LANE
We offer unique individual homes of distinction for particular people. Completely and luxuriously furnished with no two alike. Garage, telephone, maid service.
1092 N. MARIPOSA. 599626.

NEW CUMMINGS APTS. HOTEL
EXCLUSIVE, SPACIOUS, ELEGANTLY FURN. CLOSE IN. DAILY MAID SERVICE. SPECIAL RATES. JUST OFF W. 7TH. 1348 INGRAHAM, CORNER VALENCIA. Fitzroy 4261.

DAYTONA APTS.
Sunny apts., overstuffed furn. $47.50 up. 1342 W. 21ST ST. Free ph. BE. 6649.

LA MIRADA AVE., clean, hskpg. apt., furn., running hot water, gas, phone and light included. $37 mo. Holly 0742.

LIVE DOWNTOWN
2 BLKS. OF 7TH, 3 BLKS. OF BDWY. $12.50 WK. $45 MONTH. THE SHERWOOD, GRAND AVE. NEAR 5TH.

MONROE APTS., 1222 W. 6TH ST. Very desirable single and double apts. Singles from $35.00. Steam heat, walking distance. DRexel 0073.

IN private home, So. Ardmore, near 16th st., an unusually roomy and attractive single apt., kitchenette, separate entrance, furnace heat. EMpire 1260.

ILLINGTON APTS.
Steam heat, janitor service with laundry, walking distance of Figueroa and Seventeenth. 626 W. 17TH ST.

PRANDORA APTS.
622 S. SERRANO AVE.
Wilshire's most exclusive neighborhood and apartments. R car or Wilshire bus.

RAYFIELD APTS.
New attractively furn. singles, $50 & up. Maid service. THIRD & VERMONT, opposite Bimini Baths. 3 or H car.

LENORE APTS.
316 S. BERENDO ST.
BRAND NEW, LARGE COST SINGLES. 2 VACANCIES. 3 CAR.

$35 UP—Clean, neatly furn. 3-rm. apts. Priv. baths, walking distance. GARVIN APTS., 402 S. Beaudry.

FURNISHED SINGLE APTS., 1120½ W. 17TH ST. (IN REAR.) KEY AT 1126 W. 17TH ST.

OLDRE APTS.
467 Witmer, right off 6th. Desirable singles. Reas. rates. Walk. dist. D car.

BURLINGTON APTS.
1725 W. 9TH. Beautiful furnished double apts. Steam heat. DR. 0497.

$40 UP. New OXFORD. 752868. Just the place for you. 965 S. OXFORD. beaut. furn. singles. L car on Broadway.

$50—SUNNY DELL APTS. OVERSTUFFED. NEW BRICK BLDG., GARAGE. ON CAR LINE. 2704½ S. VERMONT.

BRIGHTON APARTMENTS. New, beautifully furn. single apt., also beaut. furn. single room. 2022 BRIGHTON AVE.

SINGLE apt., dressing room, only $40. A or P car. Henrietta Apts. 14th and Albany.

$50, SUNNY DOUBLE, WELL FURN., IN BRICK BLDG. ON CAR LINE. GARAGE. 2704½ S. VERMONT.

SUNNY double apt. on Sunset Blvd., partly furnished, only $35 to desirable tenants. Phone FI. 3624. 3114 Sunset Blvd.

4534 FOUNTAIN AVE. HO. 9464. Brand new singles, tile bath and shower. Direct phone, maid service, gar.

SUNNY DOUBLE, ACCOMMODATE 4. ALSO DESIRABLE SINGLE. LA BAY APTS. 2440 SAN MARINO. DRexel 6162.

CHAMOUNY APTS.
2225 W. 11TH ST. Large beautiful apt., steam heat and private porch.

SUNNY apartments, $30, $25, $35 per month. 1727 W. 28TH ST.

HOLLY. sgls., pr. bn., $55, 2 R., bath, gar., splen. loc. 594-530. 4426 Kingswell.

PATIO BONITA, 1st & Alexandria, beaut. single apt., maid, beaut. grounds.

$35 AND $30 month, furn. apartments. V or H cars. 442 N. VERMONT.

4 RMS., front, light, H. water, phone, $40, $45. 1645 N. Harvard Blvd. HE. 6332.

$35-$37. GRACE APTS. 1212 S. Bonnie Brae. Mod. sgles. Westlake dist. P car.

ARE you looking for a real home? Reas. ST. KATHERINE APTS.

$35 UP. 1901 ARGYLE. VERY SELECT IN HOLLYWOOD MANSION. HO. 5087.

$35 UP, 2 & 4 sunny rms. and bath, South expos. H car. 167 S. Commonwealth.

SINGLE apartment with garage, $40 mo. 1500 W. ADAMS. BE. 4244.

$42 1-4 S. HOPE. DOUBLE APT. NEAR MODERN. GOOD LOCATION. QUIET.

$35—FURN. single, close to bath, cont. hot water, gar. 1714 S. ARDMORE. 767396.

BEAUTIFULLY furn. apt., all modern, close in. $35 per month. 1308 SANTEE ST.

$40—SINGLE apt., priv. bath, beautifully furnished. 1301½ WATERLOO ST.

$40—LARGE DOUBLE APTS. DEL PRADA. 1117 S. Burlington.

WEST ADAMS APTS. 1189 W. Adams, lovely front double, $50. BEacon 4989.

NICE clean furn. 3-rm. apt. 434 E. 15TH STREET.

## TO LET—APARTMENTS— Furnished

Announcing the opening of the NEW BELDEN APARTMENTS. S.W. Cor. W. 6th st. at St. Andrews Pl. (Wilshire's most exclusive district.)

Three-room apartments containing the latest features in arrangement and construction. Magnificently appointed living rooms 15x20. (Sound-proof walls.) Radio connections. Spacious bedrooms complete with twin beds and beautifully decorated walnut furniture. Dining alcoves with gateleg tables and Windsor chairs. Kitchens with all the most modern built-in features, including filtered water. We invite parties seeking a real home environment.

EASTERN FOLKS Visit LA BERTHA APTS. Beautiful singles embodying all modern conveniences with refinement and 24-hour hotel service at a reasonable rate. Take L car to 980 S. OXFORD. Tel. DUnkirk 2900.

NEW HOLLYWOOD NEW VAN CARLTON APTS. COR. VAN NESS AND CARLTON WAY. 1 BLK. SO. HOLLYWOOD BLVD. Spacious singles, twin and double beds. CARPETED BREAKFAST ROOMS. AN EXCLUSIVE AND REFINED HOME. PRICES VERY REASONABLE.

HOLLYWOOD. New single and double apts. Exquisite furnishings. Steam heat, phone, maid service. Each apartment a beautiful home. Quiet and refined. DEVONSHIRE HOUSE. 1740 MORGAN PLACE. HEmp. 7852.

NEW CARMANIA APTS. 1452 WEST 20TH ST. Beaut. furn. singles 1 blk. from new West Coast Theater. Film Exchange and 4 car lines, garage. BE. 6184.

SAN MARINO ARMS. Just completed. Lovely singles, beautifully furnished, all conveniences. Best location in city. One block from 8th and Vermont ave. A real home. $60 and up, everything included. SAN MARINO ARMS, 2817 San Marino.

CEDAR LODGE APT.-HOTEL. Tel. 595-360. [illegible] Childs avenue, Hollywood Jct. One, two, three-room furnished suites. Hotel service. American or Europ. plan; ctl. ANTONIO MORENO'S home & [illegible]

PERSONALLY INSPECTED rooms & apts. Right prices; all locations in city. Our inspectors daily listing desirable vacancies and securing full details. Save your time and energy. No charge. EUREKA RENTAL BUREAU, 740 S. Spring. (Street floor.) FAber 1190.

YOU GET COURTEOUS TREATMENT, CHEERFUL SURROUNDINGS AND SUNSHINE. You get an individual phone, free linen, electricity, gas and a gas steam radiator at Spinning Apts., for $45 monthly. 1720 SUNSET BLVD. DRexel 3708.

THE BOSTONIA. 512 S. BONNIE BRAE. DUnkirk 9101. UNDER NEW MANAGEMENT. DOUBLES, tastefully furnished and nicely arranged, large kitchens, real breakfast ROOMS. Also one single now available. Rates reasonable.

VINE LEA APTS. IN HOLLYWOOD 1822 N. VINE. $65 and up, includes gas, light, phone, laundry, maid service. Unusually large single apts., artistically furn. Large breakfast and dressing rooms. All outside balconies. HEmpstead 0411.

$50 UP—½ BLK. P CAR—GARAGES—APTS. THAT WILL MAKE A HOME. NEW FORUM APTS. 1226 S. NORTON AVE. Large, sunny rooms, elegantly furnished. Phones, tile bath and sink. Free service.

RIMINI APTS. 117 RIMINI PLACE. SPACIOUS SINGLES. LARGE LOBBY. BEAUT. GROUNDS. EXCLUSIVE AND REFINED. DR. 7285.

ATTRACTIVE APARTMENTS ALSO ATTRACTIVE WINTER RATES. "Singles." Extra choice "doubles." Pleasant and home like, fine lobby, right downtown. "THE AMHERST," 832 S. Grand.

HOLLYWOOD. THE PATRICIAN. 1832 WILCOX AVE. NEW BEAUTIFUL SINGLE APARTMENTS.

STANGE APTS. 231 S. WITMER. [illegible]

BALTIC APARTMENTS. 1127 WILSHIRE BLVD., NEAR BIXEL. [illegible]

BEAUTIFUL NORMA APTS. 1651 NORMANDIE AVE. Hollywood, bet. Franklin & Holly. Blvd. BEAUT. FURN. SINGLES & DBLS. Maid service, $50 and up. Ph. 594-198.

STRIKER APTS. $40 UP. 434 S. FIGUEROA. $40 UP. ALL OUTSIDE APTS. 5 MIN. WALK FROM 6TH & HDWY. STEAM HEAT.

AMBASSADOR ARMS. Corner 7th at WESTMORELAND, desirable single and double apts. in new corner steam-heated building. Hotel service.

THE RALEIGH. Opp. Ambassador, 730 So. Mariposa, new single apts. high class, with or without hotel service. FI. 2088.

3-RM. apt., lge. kitchen, everything furn. Private home, betw. W. Adams & 27th, 2 car, off at Raymond, $5 wk. 2851 VAN BUREN PL.

LA SALLE APARTMENTS. $35 to $65, single and double, beautifully furnished, steam heated, walking distance to downtown. 1249 W. 6TH ST.

LA BELLE FRANCE APARTMENTS. 2846 S. GRAND AT 29TH. Spacious, comfortable and elegantly furnished singles, $65 to $45.

SUNNY SINGLES, $30 up; doubles, $30 up. SHASTA APTS., 140 S. FIGUEROA. Under new management. Cont. hot water, steam heat. Newly dec. MA. 4214.

MARI-OAK APTS. NEW SINGLES, ARTISTICALLY FURN. SPECIAL PERM. RATES. Fitzroy 4231. 601 N. MARIPOSA. 1 Blk. N. Beverly Bd.

LOS FELIZ APTS. In Hollywood, just off Vermont; large, handsomely furn. sing., high location, garages. 4404 LOS FELIZ. 595-678.

BRANDON APTS. 617 S. Westmoreland, just off Wilshire. A beautiful sunny double apt., steam heat, private garage. Reduced rental.

CHEREMOYA APTS., HOLLYWOOD. Ind. steam heat. 5887 FRANKLIN AV. Single apt. $60 up; gas, light, phone incl. steam heat. 5887 FRANKLIN AVE.

WILSHIRE Terrace 3-room bungalow apartment, 1 blk. north of Westlake Park. 400 SOUTH ADVARADO.

ELEGANTLY furnished double apts., 2 beds, near S.B.U.C. $50 up. BABCOCK INVESTMENT CO. 2400 W. Pico. BE. 1522.

BEAUT. W. Wilshire district nr. Park. 1021 S. PARK VIEW. DRexel 7400. SINGLES & DOUBLES. REAS. RATES.

$40 UP. PEARL APTS. Beaut. singles, sink & shower, phone, light, gas incl. 507 S. BOYLE AVE. Take P car.

W. ADAMS district single and double, separate entrance, sleeping porch, $25 & $37.50. 1071 W. 23RD. BE. 6711.

$50—NEAR AMBASSADOR. 602 S. Berendo. PENOBSCOT APTS. NEW SINGLE APT. B CAR.

TURQUOISE APTS. 621 S. Bonnie Brae. Near Westlake Pk. Singles $40 up, dbls. $50 up. Steam heat, service. D car.

$45 UP—FANTA APTS. 1601 S. Union av. Large, sunny single, steam heat, janitor serv., walk. dist. N and L cars.

HARMER ARMS APTS. 621 SOUTH BURLINGTON. LARGE SUNNY SINGLE WITH RADIO.

[illegible] APTS. 1796 Trinity st., finest east of Main st., new and nicely furnished, low rent. AT. 4447.

ALHAMBRA APTS. 328 N. BROADWAY. SUNNY OUTSIDE APTS. $40-$60.

1711 N. ALEXANDRIA. Hollywood, desirable single apt., fine loca., rent very reas., private phone.

WESTMORELAND GARDENS. 533 SOUTH WESTMORELAND. $60 UP. LARGE SUNNY SINGLES.

FORMOSA APTS. AND COTTAGES. HOLLYWOOD. 7120 HOLLYWOOD BLVD. GRanite 1281.

ILLINOIS APTS. DOUBLE APT., PRIV. BATH, $35. SINGLE, $25. 433 N. FIGUEROA.

$35—WONDERFUL NEW FURNISHED OR UNFURN. APTS. ABSOLUTELY ½ CUT RATE. WALK. DIST. 1040 TEMPLE.

ONE or 2 boys to share apt. with 2 boys. References exchanged. 1833 N. WESTERN AVE.

[illegible]

YOUNG MAN TO SHARE APT. DOWNTOWN. [illegible]

[illegible] owner will sublet very choice 3-room apt. 4125 S. FIGUEROA. Apt. 211.

## TO LET—APARTMENTS— Furnished

$55 TO $75. FURNISHED. 1320 S. BURLINGTON. TAKE PICO CAR TO BURLINGTON.

NEW DEIGHTON APARTMENTS. THE BEAUTIFUL. ALL SINGLES. Furnished and unfurnished; 10 minutes to Broadway and 7th. Exclusive residence section, 1 block from park. Individual phones, enormous closets, sound-proof walls, heaters in all rooms and baths. Janitor service. Maid service.

$25, INCLUDING heat and light. To business woman, large sunny room with 4 windows, little kitchenette; splendid bed; large closet; dainty draperies and furnishings; charming home. Hot and cold water. Every comfort. Delightful bathrooms. Fine location; 15 minutes from business center, on best car service in city. AXridge 8580. 228 W. 43RD ST.

HOLLYWOOD. LA BREA APTS. Situated in the exclusive Hollywood foothill district. Real steam heat, hotel desk service, gas, light, weekly maid service, direct phone. Weekly and monthly rates. 1800 LA BREA AVE. GR. 4808.

$50 UP—1338 SHATTO ST. NORMAN APTS. JUST COMPLETED. Five minutes from Bdwy. Par. to Wilshire and 6th, near Valencia. Elegant overstuffed furn., floor lamps, janitor serv., tiled bath and sink, shower, ph. D and 7th st. car. 556547.

$45—ADAMS. 1060 W. EMpire 4365.

ALCAZAR APTS. Single apts. in new building. Overstuffed furn., tile baths. Rent includes direct phone and janitor service. Located on beautiful W. Adams st. A real home.

HOLLY ARMS—HOLLYWOOD. 1817 IVAR AVE. 1½ blks. north of Hollywood Blvd. in the exclusive Ivar Hill district. Refined, quiet. Everything to be desired. RATES $70 AND UP. Light, gas, priv. phone & laundry incl.

$50 UP MONTHLY. NEW BRICK HOTEL APARTMENTS. Sunshine mild winters. Hot salt baths; treatments included. Recommended for nervousness and convalescents. SEA SPRAY BUNGALOWS. 517 Ocean Front, Ocean Park. Ph. Santa Monica 61280.

$85 HAZEL APTS. HOLLYWOOD $85. Beautifully furnished upper and lower 4-rm. apts., tile bath, steam, gas heat, light and phone included. Exclusive neighborhood. 1403 N. HOBART BLVD. Holly. [illegible]

SEVILLA APTS. 530 S. MANHATTAN PLACE. EXCLUSIVE WILSHIRE DIST. NEW SPACIOUS SINGLE ATTRACTIVELY FURNISHED. LIGHT, GAS, PHONE INCLUDED. PHONE FI. 4285.

$50. JUST OPENED. $55. CONSTANCE APTS. Beautiful overstuffed furn., priv. ph., tile baths, showers, 2 closets. 10 min. to 7th and Bdwy. 2, 3, 10th or P cars to 1424 CONSTANCE ST. Ph. BE. 5346.

WESTCOURT APTS. 1041 S. WESTLAKE. FRONT DOUBLE, $50. DANDY SINGLE, $40. L CAR.

$37.50 UP—Singles including private ph., gas, light, heat and water service. NEW MARILYN APTS. 536 FEDORA ST. NR. 8TH. N car. ½ BLK. TO AMBASSADOR HOTEL.

NOTES APTS. Doubles, $55; singles, $35 up. Large kitchen, bath and dressing-room, steam heat, hot water, janitor service. 1495 WEST ADAMS.

$50—BENTOLA APTS.—$50. 6708 LEXINGTON, COR. HIGHLAND. BRAND NEW, SPACIOUS APTS. ELEGANTLY FURNISHED. Good transportation; 3 blocks. GR. 0653.

MELWOOD APTS. $45-$55. 1430 S. Bonnie Brae. New and up to date singles, janitor serv. Pico and 16th st. cars. 10 min. to Broadway.

THE PIERCE. 444 S. HOPE. Double and single apartments.

[illegible]

## TO LET—APARTMENTS— Unfurnished

IDEAL home for small family near Westlake Park amid finest homes; new building; living room, wall bed, dressing room, beautiful kitchen and breakfast nook, real bedroom and wonderful bath. All rooms are large, with 3 big closets. Must be seen to be appreciated. Shown by appointment only. Reasonable rent. Phone DR. 3335.

TURKISH APT. 212 SOUTH KENMORE AVE. NEW unfurnished apts. 3 spacious rms. bath, shower, 2 disappearing beds, large closets, some dressing rms. Linen closet. Breakfast nook with table and chairs. Bit. in ice boxes, a car. Wilshire dist.

NEW IN HOLLYWOOD. Beaut. single, select loc., north of blvd. Near carline. Large dressing-rm., wall bed, stove, auto. heater, breakfast nook, tile sink, steam ht. Private entrance. CASA DEL MAR APTS. 2003½ VISTA DEL MAR. Holly. 4866.

TO RE-LEASE, UNFURNISHED APARTMENT, 7 ROOMS AND 2 BATHS AT THE TALMADGE. FINEST APARTMENTS IN THE CITY. PHONE W. R. WOOLNER. AMBASSADOR HOTEL.

New LEITER APTS. 682 SHATTO PLACE. Large 3-room suites, hand decorated with breakfast nooks, linoleum and built-in ice boxes. Fitzroy 3484.

$35—LARGE new 3-room apt., tile bath and kitchen, 2nd floor, at 6812 VENICE BLVD. Take Venice car, get off at Culver City. Car stops in front of house. Apply at front apt.

WESTMORELAND, cor. 12th and Eldon. Beautiful new 3-rm. unfurn., bedroom, wall bed, comb. liv. and din. rm., tile bath, sink and shower. Janitor service. $60. BEacon 8836.

THE ARNOLD. A 4-ROOM UNFURNISHED HOTEL APT. STEAM HEAT. JANITOR SERVICE. 1500 W. 9TH ST. 556842.

[illegible]

IN LOVELY NORMANDIE CLOISTERS. New 3-rm. sunny apt. $45. Wilshire dist. Nr. cars and stores. Mountain view. Gar. 201 N. Normandie. Key 207. 560019.

[illegible]

MODERN SINGLE AND DOUBLE APTS. FURN. AND UNFURN. 5822 MONROE ST., NR. WESTERN AVE. Holly 3760.

SUNNY 4-room apt. and garage. $40 mo. Inquire 5032 HOLLYWOOD BLVD., Apt. 3.

300 SO. CATALINA. High grade studio apts. just completed, 4 artistically decorated rms., unfurn.

[illegible]

$40, NEW DOUBLE APT. CALL AT 3122 S. WESTERN AVE.

## TO LET—FLATS— Furnished

### West and Northwest

WILSHIRE DISTRICT—For the person who wants an artistic cozy flat that is a real home, beautifully furnished, baby grand piano, mohair furniture, lamps, rugs, lovely lamps, drapes, etc. Living room with wall bed, dressing rm., bedrm., dining rm., kitchen and delightful little veranda furnished in wicker. Close in. 312 S. HOOVER.

CHATSWORTH TERRACE, Westlake dist. Handsomely furn. 4-rm. flat, mahogany, old ivory; dainty bedroom, extra disap. bed, real fireplace, desirable close-in location. 10 min. Broadway. Two car lines—W. 9th and W. 11th. Shown 10 to 5. 948 PARK VIEW ST. Cor. W. 10.

$125. Near Ambassador Hotel. 5-room, lower apartment; 2 bedrooms; twin beds; furnished in mahogany & overstuffed, garage. Immediate possession. CALL DU. 2300. LAACK & WILLIAMS, 6TH AT OXFORD.

$175 PER MO. RENT—Beautifully furnished new flat, 1 blk. from Ambassador Hotel; 5 rooms and gar. Chinese and Oriental rugs; modern, beautiful furniture. 756 S. Catalina St. Take W. 9th st. car. Open for inspection 2 to 5 p.m.

NICELY furnished five-room flat. West Adams district. Adults. $70. Vacant 1st of March. Call Rental Dept. BURTON & CO. WESTERN AVE. AT 10TH ST. 766-951.

TO LET—$125. 2066 W. 3RD ST. Just west of Rampart, 5-rm. furnished flat in 2-story corner duplex, strictly modern, 2 bedrooms, garage. This is our personal furniture. Unfurnished if desired. Phone Fitzroy 3292.

811 N. VAN NESS AVE.—5-room, very spacious, beautifully furnished flat in brand new, strictly modern building, 2 beds, breakfast nook, shower. Furnished in overstuffed, Chinese rugs. Garage, if desired. $75.

NEAR AMBASSADOR HOTEL. 5-room flat, S.W. exposure. Handsomely furnished in mahogany. Exceptionally fine silver, linen, rugs, etc. Garage, phone. Apply 3045 W. 8TH ST. N.W. cor. 8th and New Hampshire. DRexel 7306.

WILL rent my beautifully furn. sunny 4-rm. flat at big reduction as must leave city at once. Finest location near Wilshire Blvd. and Lafayette Park. 2816 SUNSET PLACE. DU. 4180.

WESTLAKE DISTRICT. Very well furnished 3-room flat, large living room, pretty bedroom, large closet, sleeping porch, refined home for 2 quiet adults; $55. 2322 W. 9TH ST.

$60. CLOSE IN, 4 rms., completely furn. With silver, linen and bedding. Automatic heater, garage and storeroom. 1284½ W. 22nd st. Ph. Owner, VEr. 2357.

NEW, 4 lovely sunny rooms newly furn., accom. 4, garage and phone, a real home, could not be duplicated at the price, $75. 2020 2ND AVE. EM. 6284.

BEAUTIFULLY furnished upper 5-rm. flat, twin beds, silver, linen, mahogany, Oriental rugs, etc., $110 mo. 826½ S. NORMANDIE.

WILSHIRE dist., 5-rm. furn., beautifully decorated, new rugs; 2 sunny bedrms., garage; $70. 1161½ S. Vendome. H car.

[illegible]

## TO LET—FLATS— Unfurnished

### West and Northwest

WILSHIRE DISTRICT. Lower south flat, strictly modern, including electrically controlled furnace, tiled bath, sink, etc. 3 unusually large rooms besides breakfast nook, screened porch and side porch. Hardwood floors throughout. Main rooms finished in mahogany. Ideal neighborhood near 3 lines of electric cars, being 248 SO. NEW HAMPSHIRE AVE. OPEN FOR INSPECTION 2 TO 5 P.M.

IF YOU ARE TIRED OF LIVING in a congested flat district with undesirable neighbors, you will appreciate our well-appointed 4-room flats located on a broad ornamentally lighted Blvd. Wonderful transportation. Rental to adults, $75. 1751 S. WESTMORELAND BLVD. 2 blocks east of Western.

SORRENTO GARDENS. 1422 N. SERRANO AVE. GR. 6001. Brand new 3-rm. unfurn. apts., extra bed. Also 5-rm. apts., 2 bedrms. upstairs. Very large, attractive duplex apts.

BEAUTIFUL 6-room duplex 2 blocks N. of Wilshire Country Club; front room finished in genuine mahogany; tile bath, shower, breakfast nook, everything strictly first-class. 617 ROSSMORE.

SUPERB FLAT. Wilshire, 5 rms., tile bath, sink, garage, fine fixtures. Blk. to 2 cars, stores, $80 to adults. DU. 0358. Also fine new 4-rm. duplex, 2 blks. from Ambassador; no garage. Only $60 to adults. DU. 0350.

TO ADULTS, 4-room flat just completed. 1406 S. MARIPOSA, ½ blk. from Pico. Hdwd. floors. Tile sink and bath with shower. Wall bed, latest imp. Rent $50. Open from 2 to 5 p.m. Phone EMpire 5130. Commission to agents.

NEW 5-rm. duplex flat. Crown Hill dist., 5 min. from Broadway. Oil on canvas walls. Hdw. floors, tile bath, sink, shower, garage. Must be seen to be appreciated. Very reas. 373 LOMA DRIVE. 1¼ blk. N. 6th st. PHONE 53093.

NEW STUCCO UPPER DUPLEX, 5 attractive rooms and sunroom, nook. Tiled sink, bath, shower. Batchelder tile mantel, radiators. Garage. Street just paved, to be electrolised. Very quiet couple. Quiet couple below. 2325 CRENSHAW BLVD.

OWNER SAYS, reduce $85 for 6-rm. upper duplex. Solid mahogany finish. Has 2 porches. It's a beauty. On Roosevelt near Wash. HOPKINS INV. CO., 2415 W. Wash. EMpire 8378.

NEAR VAN NESS SCHOOL. 4-room lower west flat. Garage. Disap. bed. See Miss Cheuse. GRAM & KROHN. 609 S. Vermont. DUnkirk 2600.

WEST ADAMS DISTRICT. BEAUTIFUL 4-ROOM FLAT AND GARAGE. EXTRA BED. EVERY POSSIBLE CONVENIENCE. MUST BE SEEN TO BE APPRECIATED. ADULTS. EMpire 7141.

FOR RENT—Flats and bungalow at Melrose and Western—N. Larchmont Blvd., Alexandria ave. All up to date and modern. $50 to $150 mo. THE BLACKSHEAR CO. TUcker 6134. 405 Bank of Italy Bldg.

$130 FLAT for $85. BLOCK WESTLAKE PARK. 6-room upper duplex, every possible mod. convenience, garage. Near finest 7th st. shops, theaters, fine view. Excellent car service. DR. 1730. 512 S. CORONADO.

[illegible]

### West and Northwest

WILSHIRE DISTRICT. Only $80 a month each, in new bldg. just completed. Two flats, each containing 5 large rooms besides breakfast nook. Garage and storeroom included. Three blocks east of La Brea and 1 block south of Wilshire Blvd., being 806-810 SO. MANSFIELD AVE. Open for inspection.

$50—BRAND NEW. ½ blk. off Sunset near stores and 6 Hollywood cars every 5 min. Large living rm. with dressing closet and bed. Bedroom and large closet. Roomy kitchen, shower bath. Every room heated and vented. Garage, elegant, distinctive in details. Exterior stucco, tile roof. Call DRexel 8370 or 502026.

THE finest 2-rm. rear flat in L. A. 1640 1-4 Edgecliff Dr. ½ blk. N. Sunset Blvd., large kitchen, bkfst. table, laundry tub, auto. water heater, tile sink and bath; fine closet bed. Phone. Look at it. Tell me what it is worth. Owner on premises 10 to 5.

EXCLUSIVE WILSHIRE DISTRICT. 4 ROOMS AND SLEEPING PORCH; GARAGE. 807 S. BERENDO. REDECORATED THROUGHOUT. ADULTS ONLY. RENTS REDUCED. YEAR LEASE. DUnkirk 4395. ASK FOR MR. KATTERJOHN.

BEAUTIFUL 4-rm. flat. 1640 EDGECLIFF DR., no reasonable offer refused. ½ blk. N. Sunset Blvd., fine neighborhood, tile sink and bath, auto. water heater, bkfst. table, extra closet bed, phone, garage, adults. Owner on premises 10-5.

7TH AVE. AT WASHINGTON. Upper south, figured gum trim, 2 dressing rooms, 4 large closets, wonderful tile kitchen and bath with shower, extra bed, adults. 1914 7TH AVE.

$50—HIGH GROUND; new beautiful 5-room flat just completed and up to the minute. 360 S. MANSFIELD AVE., near Pico. One block west of La Brea. DUnkirk 0675.

4-RM. unfurnished flat, hardwood floors throughout, bath, disappearing bed, garage. Convenient location. $50 and $55 mo. Apply 1200 FULLER AVE. HE. 7837.

NEW 4-room flat. Tile bath, shower, nook, extra bed, garage. Open 12 to 5. Pico car to Western, 1 block north to GIRARD ST., 3045½. Phone VE. 6826.

INSPECT THE MOST DESIRABLE FLAT IN CITY. 6 SUNNY RMS. SLEEPING PORCH, GAR. LOWER SOUTH NR. ST. JAMES PARK. 2310 SCARFF ST.

4-ROOM flat, wall bed, janitor, garage, very attractively situated. Cor. ROSEWOOD & WILTON PLACE. Ready Feb. 1. DU. 2745.

235 S. CATALINA ST. 5-rm. upper south, mahog. woodwork, hand dec. walls, tile bath, sink, bkfst. nk., car, locker, adults. DU. 7806.

BEAUTIFUL mod. 3-rm. flat. Stucco bldg. Ph., gar., 1503 S. Western Avenue. Apply 3006 W. 15TH ST. MA. 2915. 763-777.

1427 NORTON—Near Forum Theater, new 5-room flat. 1233½ Fifth ave., new 5-room flat. Unusual in appointments and finish. Open. DRexel 7476.

WEST Adams dist., beautiful new 4-rm. lower. Every modern convenience. Garage. Gardener employed. Reas. 2404 5TH AVE. 766280.

5 LARGE sunny rooms near Vermont ave. & Hollywood Blvd. Strictly modern. Garage if wanted. 4622½ PROSPECT AVE. 592657.

HOLLYWOOD, 2220 N. Highland ave., attractive, new, 4 large rooms, extra bed, dressing room, bkfst. nook, tile sink and bath, shower, electric heater, garage.

BEAUTIFUL NEW 5-ROOM LOWER Flat in exclusive residential section. 1947 N. BERENDO. 591-845.

JUST completed, handsomest flats in the city, every convenience, luxuriously finished. 1821 S. HARVARD. (Near Washington Blvd.)

NEAR 8th and Vermont, 2904 Francis ave. 4 large rooms, new, up to date, gar., etc. Adults. No pets.

ONE more of those lovely new 4-rm. flats and garage at 2626 S. BRONSON. Just south of Adams.

[illegible]

### South and Southwest

NEW stucco, 2-family 4-rm. flat, downstairs, 2 bedrms., radiators, tile bath & kitchen. [illegible]

[illegible]

### East and Southeast

$35—FIVE sunny rms., large sleeping pch. Close in, near car line. AN. 3884.

FOR RENT—5-rm. mod., clean upper flat. 3833 PRINCETON near Whittier Blvd.

NEW 4-rm. flats, mod., compl., gar., fine car serv., $50. 205 E. 31st st., nr. Main.

### North and Northeast

GLEN ALBYN DR., 3426—6-rm. mod. cottage, gar. Inq. 3423 Glen Albyn. CA. 3277.

## TO LET—HOUSES— Furnished

### West and Northwest

WINDSOR SQUARE. BEAUTIFULLY FURNISHED. NEW MODERN HOME. FIVE MASTER BEDROOMS, FOUR BATHS AND SHOWER. ABOUT TEN ROOMS. SPACIOUS GROUNDS. WILL MAKE ATTRACTIVE PRICE FOR PERMANENT TENANT. SHOWN BY APPOINTMENT. R. A. ROWAN & CO. 300 TITLE INSURANCE BLDG. Trinity 0131. REAL ESTATE-RENTALS-INSURANCE.

ON BEAUTIFUL HOBART BLVD. North of WILSHIRE; owner going to Europe will lease her luxuriously furnished home of 9 rms., 2 tiled baths; furnished in solid mahoganies and rare orientals. Only $250. CALL MISS RUSH OR MRS. WOOD. DU. 2300. LAACK & WILLIAMS, 6TH AT OXFORD.

BEVERLY HILLS. Artistic Spanish home with 4 bedrms. and 2 baths. Located in loveliest section of Beverly Hills, north of Santa Monica Blvd. Can be leased for from 2 to 6 months. Open Sunday. LOU ROSE, INC. 470 Beverly Drive. 530-551.

NEW stucco bungalow. Close to Wilshire, 7 beautiful rooms, 2 baths. Newly furnished $250, partly furnished $210, unfurnished $175. MRS. MEYER. CHELEW & HOIT. Wilshire at Harvard. DRexel 4286.

DESIRABLE 6-rm. modern cottage, 3 bedrms., 2 baths, double garage, 2 bedrms. with private entrances, rented for $62.50; tenants will stay if desired. Owner on premises, 11 to 4. Ph. EM. 8286. 1610 S. NORTON AVE. Other house, Ph. AT. 9506.

WONDERFUL VALUE FOR SUBLETTING—On beautiful residence st. just off Wilshire Blvd. and close in, 9 possible bedrms., 3 baths, garage for 6 cars. Completely furnished, $250. JAMES J. DONAHUE, DRexel 4951. Wilshire at Western.

FREE RENTAL SERVICE. FURNISHED, UNFURNISHED. HOUSES, FLATS, APTS. HOWARD & ROSWELL. 3461 W. 6TH ST. Call Mrs. Barnum. DUnkirk 2795.

WONDERFUL homelike apt. of 5 large rooms, completely and elegantly furnished with antique mahogany and oriental rugs. Solarium, phone, garage. Special price to right tenants. $105. 1812 N. BERENDO. 595-084.

A BEAUTIFUL HOME. Also suitable club or studio, completely furnished, long or short terms. 626 S. Kenmore ave. (At Wilshire overlooking Ambassador Hotel and Gaylord.) Ph. DU. 9501.

FREE RENTAL SERVICE. FURNISHED AND UNFURNISHED. FLATS, HOUSES & APARTMENTS. TOM HUMES, REALTOR. 7101 SUNSET BLVD. CALL MISS McAVOY. GR. 8271.

HOLLYWOOD RENTALS. Furnished—Unfurnished. Call Miss Harburt or Mrs. Field. THE FRANK MELINE CO. 6777 Hollywood Blvd. Holly. 0782.

RENTAL SERVICE FREE. HIGH-CLASS LISTINGS. WILSHIRE-HOLLYWOOD. MRS. GUERNSEY, RENTAL DEPT. DUnkirk 1873. 3080 W. SIXTH ST.

BEAUT. 7-rm. home, 4 bedrooms, 2 baths, dbl. gar., furnace, sleeping porch, auto heater. Water, lawn paid. Will sell or lease reas. A-1 loc. Close in. 980 S. MAGNOLIA.

MAGNOLIA AVE., 960 S. 7-room beaut. house, 4 bedrooms, 2 baths, dbl. gar., furnace, sleeping porch, auto. water heater, water, lawn pd. Will sell or lease. A1 loc., reas.

HOLLYWOOD-WILSHIRE RENTAL SERV. Houses, flats, furnished, unfurnished. GRanite 5558. THE MIREA HILL CO. 701 No. Harvard. See MISS CALDER.

TO LET—Avoid fruitless hunting for the house you want. Come to BARKER BROS., 724 S. Broadway, for reliable free information. Listings of 200 agents from which to choose.

HOLLYWOOD RENTAL SERVICE. Furnished and unfurnished. See Miss Paterson. HE. 1131. THE HARRISON MONROE CO. 6507 Hollywood Blvd.

MRS. CARR. HOLLYWOOD RENTAL SPECIALIST. Furn. or unfurn., we meet your needs. 6351 HOLLYWOOD BLVD. HEmp. [illegible] Call for appointment. Holly. [illegible]

FREE RENTAL INFORMATION. FREE AUTOMOBILE SERVICE. HARRY GROSSMAN. 202-4-5 Haas Bldg. 7th and Broadway. TUcker [illegible]

WILSHIRE DIST. 4-rm. duplex bung. Bedrm., built-in bed & dressing rm. (Not a court.) Prettiest home found, mod. New, corner, gar. Phone $100. See this first. 900 S. NORTON. Responsible adults.

FREE RENTAL LIST. WILSHIRE, HOLLYWOOD, W. ADAMS. KELLS & GRANT. WILSHIRE BLVD. & WESTERN AVE. DUnkirk 3000.

[illegible]

## TO LET—HOUSES— Furnished

### West and Northwest

NEAR WESTERN & WEST ADAMS. Six-room modern bungalow, two bedrooms, breakfast room. Grand piano, Victrola, Oriental rugs. A real home, completely furnished. Lease $125 per month. Call Mrs. Ervin or Mrs. Carter. HE. 2175. THE FRANK MELINE CO. 301 N. Western ave.

FURNISHED HOUSE. 10 rooms, nicely furnished, 4 bedrms., 2 baths, upstairs. Maid's r. and b. down. On Westmoreland, between Wilshire and 7th. Will lease for year $350 per mo. HENRY DE ROULET CO. 636 S. Western. DUnkirk 4400.

NEW ENGLISH STUCCO near Wilshire Country Club, 3 bedrms., bath, maid's rm. and bath. Artistically furnished, solid silver, real linens, lovely sun rm., looking out on attractive garden. 3 mos. or longer $250. JAMES J. DONAHUE. DRexel 4951. Wilshire at Western.

NEAR WILSHIRE BLVD. BEAUTIFUL NEW ITALIAN VILLA, 7 LARGE ROOMS, 2 BATHS, FURNISHED OR UNFURNISHED. WILL LEASE FOR 1 YEAR TO RESPONSIBLE PEOPLE. CALL OWNER. HE. 5672.

I WILL lease my new 5-room furnished residence for 6 months or 1 year, 1 block from Pico to Country Club Highlands. $65 per mo. Inquire at tract office or phone VAndike 3120.

$50 PERMANENT RATES $50. 1973 N. Vermont. Newly and attractively furn. bungalow, refined surroundings, between Franklin and Finley near shops, car and bus. Free phone. 593447.

HOLLYWOOD—Owner will rent beautiful home, ideally located. Sacrifice. No agents. Call GR. 4754. MRS. RANGER.

### South and Southwest

NICELY furn. 7 rms., 2-story home. Piano, Victrola, phone. Located on beautiful street. Nice neighborhood. Grand ave. car service. 4709 CIMARRON. Ph. VErmont 3878.

$55 per month. 3830 6TH AVE. 5 rooms, bath, garage, phone, completely furnished, overstuffed set, 2 blocks south 54th St. car line. Ph. DEL. 6106.

$60—NEWLY furnished, a beautiful home to adults. Business reference required. Double, 4 large rooms and bath, extra davenport bed. 3464 2ND AVE.

ARLINGTON AVE., 3454 S.—Beaut. home completely furn. 8 rms., new overstuffed, Victor console, 4 bedrms., slp. pch., auto. heater, reas. Ready now. 70432.

9 RMS., nicely furn., telephone, garage, 1 rm. in rear. Have 3 permanent roomers, ½ blk. to car and stores. $75 on lease. 1158 W. 54TH ST. University 2620.

$55 MO., 6-room bungalow, neatly furnished, long lease to right party. Phone water furnished. 615 W. 47TH ST.

$350—3-ROOM and bath, rear, furnished, modern. 2916½ W. AVE. 35, nr. Glassel.

5-ROOM BUNGALOW. No linen or silver. Adults. Garage. $70. 3433 3RD AVE. near Jefferson. Phone 767-060.

1025 W. 38TH ST. $50 up, completely furnished modern bungalow and flats, janitor, phone included. BEacon 5393.

ATTRACTIVE, 4 rms., extra bed; strictly modern, 3 car lines. Children. 723 W. 49TH PLACE.

BEAUTIFUL FURNISHED 7-room bungalow. 3949 S. BUDLONG. ADULTS. VE. 7717.

5 ROOMS and gar., modern, completely furn. ¼ blk. M car. Rent reas. 331 W. 84TH ST.

7-RM. house, beaut. overstuffed furn., 3 sunny bedrms., 3 large closets, electric washer & vacuum. Reas. 1210 W. 40th Pl.

[illegible]

### East and Southeast

PARTLY furnished 5-room modern bungalow and garage. 367 E. 52nd st. Rent $30 per month. Phone E. M. BOURLAND, TRinity 0051 any day between 9:30 a.m. and 5 p.m.

[illegible]

### North and Northeast

HIGHLAND Park home. 5081 Granada st. 7-room modern, comfortably furnished. Family orchard and shrubbery. $65. TU. 4418.

[illegible]

## TO LET—BUNGALOWS— In Courts

### Furnished

$75—TWO BEDROOMS—$75. Four rooms, completely and delightfully furnished, tiled bath and shower, breakfast nook, telephone, garage, 2 blocks from Hollywood High School. 1249 ORANGE DRIVE. GRanite 5176.

A DREAM. 5122 DE LONGPRE. Mrs. 7107. New individual bung., beaut. furn. in velour overstuffed and mahogany. EVERY COMFORT. IDEAL LOCATION. Bet. Sunset & Fountain off Normandie. GAR. TEL. RENT VERY REASONABLE.

$75—TWO LARGE BEDROOMS—$75. Four rooms completely and delightfully furnished. One block from two car lines. Telephone and garage. 500 N. NEW HAMPSHIRE. 594-873.

ORANGE BLOSSOM COURT. Single and double apts., beautifully furnished, everything new, individual phone. Convenient to 2 car lines. 1046 S. ARDMORE. DU. 9172.

CHESTER COURT, 973 to 977 S. Ardmore. Never before occupied. Elegant overstuffed furnishings. Sunny. Garages. Wilshire district. L car to heart of city. Everything 1st class. Singles $45-$50. Dbls. $60.

$50—JONEILL TERRACE—$65. HOLLYW'D'S FINEST BUNGALOW CT. Beautifully and completely furnished bungalows, convenient location. 783 N. VINE ST. HE. 5535.

FRANKLIN court, furnished 3-rm. bungalow, 2 bedrooms, phone, garage, exclusive neighborhood, ½ block north of Hollywood Blvd. 1812 N. HARVARD BLVD.

$70—DE LONGPRE AVE.—$200. Completely and elegantly furn. 5-room double bungalow, 3 beds, linen, silver, beautiful spacious grounds. HE. 6616.

FLAGSTONE COURT. Exclusive bungalows now open. Elegantly and completely furnished. 1857 WHITLEY AVE., Hollywood.

BEAUTIFUL bungalow, nicely furnished in Hollywood's prettiest spot, near foothills, phone, garage, adults. 1945-C HILLHURST AVE. Phone 597105.

EDGECLIFF COURT. 1582 EDGECLIFF DRIVE. 595-625. REAL HOME. BEAUT. 3-RM. BUNGALOW. MAXIMUM COMFORT. MINIMUM COST.

CLOSE in Holly. way, very desirable 3-rm. doll bung., beaut. furn., 2 bedrooms, ph., gar., abund. shrubs. 1339 DOUGLAS ST., 1 blk. N. Sunset. MA. 1403.

$35-$40—Nicely furnished and unfurn. 3 rooms, extra wall bed, nook, etc. Garage. Huntington Park. 218 E. FLORENCE AVE.

3 ROOMS, 2 beds, heat in every room, overstuffed furniture, oriental rugs, tile bath with shower, kitchen a dream; near 3 cars. 1128 S. NEW HAMPSHIRE.

EMERALD COURT. A four-room detached bungalow, nicely furnished, beautiful surroundings, with garage. A real home. 1014 N. SERRANO.

LARGE SINGLE APT. in lovely wide court. Richly furnished. Block E. of Vermont at Santa Barbara. ARMONIA COURT. 3807½ S. MENLO AVE.

NEW 3-rm., 2 beds, accommodate 4. Close in. 2, 3, P cars. 1412 CONSTANCE.

NEW HAMPSHIRE GARDENS. 4 rms., beaut. furn., priv. ph. Reas. 1770 N. NEW HAMPSHIRE AVE. 590053.

$55—HOLLYWD. sunny, single apt., overstuffed furn. Beaut. yd. Blk. No. Hollywood Blvd. Adults. 1847 N. New Hampshire.

[illegible]

### Unfurnished

ATTRACTIVE bungalows in new court, 3 rms., bath & garage. Wall beds, all built-in features. Fine view. Excellent & cheap transportation near fine schools. Rent $42.50. Apply at court, 920 SUMMIT DRIVE, So. Pasadena, or phone owner, Alhambra 1944-W.

LOVELY 3-rm. bung., tile bath, living-rm. or bed., bedroom, refrig., all mod. conv. 591836. Call today. 1412 1-4 N. Michaltorena.

3365½ N. KINGSLEY DR. NEW 3 & 4 large light rms. Tile sink and bath, shower, big closets, phone. Adults. ½ blk. BEVERLY BLVD.

$45—3-RM. individual bungalow, tile bath, sink and mantel. Radiant heater, built-ins, plenty of closet space. Near 5 car. 1316½ N. KENMORE AVE.

[illegible]

## TO LET—HOUSES— Unfurnished

### West and Northwest

FREE RENTAL SERVICE. Our listings cover the entire city. HOUSES, APARTMENTS AND FLATS of various types. BIRCH-SMITH FURNITURE CO. 737 S. Hill st. TRinity 4121.

1203 WEST ADAMS, 10 rooms, sleeping porch and sun parlor, two baths, two garages, newly decorated. Open from 11 to 2 or by appointment. Apply D. A. BLUE. Phone TRinity 1181. [illegible]

[illegible]

L. A. HIGH SCHOOL DIST. Many duplexes and double bungs. $90-$110. R. A. GREENE. 1201 Harcourt. EMpire 4020.

[illegible]

## TO LET—BUNGALOWS— In Courts

### Furnished

BEAUT. furn. bung., 3 rms., tile bath, dressing-rm., 2 cars. 1773½ W. 21ST ST. BE. 5148.

BEAUTIFULLY furn. 4-rm. bung. in attractive court, 1 blk. east of Western, 1 blk. north of Pico. Inq. 3007 Girard.

ATTRACTIVELY furn. modern outside bung. 3 rms., tile bath, near stores, cars. Adults. $50. 3840 S. GRAMERCY PL.

VARSITY COURT, 4444 Burns Ave., ½ blk. from U.C.S.B. Apt. artistically furn. Tiffany finish, no deposit for meters.

BEAUTIFUL 4 rms., overstuffed furn., wall bed, 40 ft. between units. Rent reas. Biltmore Court, 1141 S. Norton ave.

HOLLYWOOD, $55, 3-RM. BUNG., 2 BEDS, LARGE BEDROOM, KITCHEN, NOOK. 590375. CALL A.M., 2024 DRACENA DR.

[illegible]

MODERN, sunny, clean, 4-room bungalow. 108 W. 37TH ST. HUm. 1507-R.

BUNGALOWS—In Courts

Furnished

[illegible]

TO LET—HOUSES—Unfurnished

West and Northwest

[illegible]

HOUSES—Unfurnished

[illegible]



## TO LET—HOUSES—Unfurnished

### East and Southeast.

214 E. 33RD ST. Betw. Main & San Pedro, 5 rms., new & mod. 2 bedrooms, bath & bkfst. nook, hdw. floors, gar., lawn & shrub. Children welcome, 3 blks. intermediate & high schools. Rent reas.

$45 MERCURY AVE.—5 rooms and bath, $20 month; also 3-room house, $10 mo. and 5-room house, $38 month and large tent house, $5 month. Children welcome. Rosehill car. ANgelus 2834.

1150 E. 55TH ST. Mod. 5-room house, newly painted & 2 garages.

$45—5-RM. single flat. Hall. in center, good cond. 3984 Trinity st. Ph. 75231.

### North and Northeast

ATTRACTIVE 6-rm. bung., finely furn., high, sightly, fine location, car. 4223 GLEN ALBYN DR. $100. TU. 9444. Sou. GA. 0294.

$4000—CASH $1500. 4-rm. front and 3-rm. doub. rear. Lot 50x150, near Lincoln High. CONDI. REALTOR. 3305 N. Main st. CA. 3754.

$40—Mod. 4 rms., gar. lawn. 3363 HOLLYDALE DRIVE. Call Dickinson & Gillespie. 3201 Glendale Blvd.

4-ROOM house, modern, near car. $30. 245 BRANCH ST. York Blvd. car. Adults.

$55—4-ROOM house, get Sierra Vista car, get off Rose Hill Park. CApitol 1973.

$30—4 rms., screen pch., clean, lawn, 2 cars. No objection to baby. 222 AVE. 38.

NORTH MAIN, 1761, 3-rm. cottage, $22.50 month, adults only. CA. 0254.

5-RM. BUNGALOW, $29 MO. INQUIRE 4576 PASADENA AVE.

FOR RENT—5-room dwelling, $45. See OWNER, 6219 Crescent st., Highland Pk.

## TO LET—Suburban and Country

5-RM. story and a half completely furn. house, garage, fruit trees, $60 a mo. T. H. GRAHAM, Sierra Madre. Phone Black 1.

SPLENDID country home, E. Foothill Blvd. Beautiful grounds. Immediate possession. TR 0376.

5-RM. house, mod., gar., 50x130, partly furn. 202 Elmwood, Lynwood, Calif.

## TO LET—Beach Property

BEAUTIFUL 9-ROOM HOME. 8 bedrooms, sun pch., shower, furnished. 1 door fr. bch. Yearly lease. $150 mo. 723 OCEAN FRONT, Venice.

TO LET—Write to "Long Beach Tent City" for price list, housekeeping beach tents. Also flats, cottages & apartments.

## TO LET—Or Lease

### Miscellaneous

AUTOMOBILE REPAIR SHOP and wash rack on Western ave., close to West 8th st. Large roomy quarters, very reasonable rent on good lease. For further details call MR. LLOYD. KELLS & GRANT Wilshire at Western DUnkirk 3080.

FOR LEASE LARGE RESIDENCE ON BUSINESS ST. For office, family or subleasing. $150 per month. STELLA W. HART. 5054 Pasadena ave. GA. 3707.

### Stores and Shops

2ND FLOOR. 2100 SQ. FT., 70 FT. FACING HILL ST. TO 20 ON PICO CORNER. ENTIRELY GLASSED IN. SUITABLE FOR LIGHT MFG., TAILORING, DENTAL OFFICE, ETC. H. C. MARSHALL, 1310 S. MAIN. COURTESY TO AGENTS.

STORE ROOM on 6th st., east of Figueroa, 1½-year lease, suitable for barber shop, real estate office, grocery, drug store, etc. Call MR. POLLARD, TR. 0376.

LARGE, airy, well ventilated and lighted store in new high class brick bldg. on Beverly Blvd. at Kenmore. A new thickly populated district. Market just rented. Want druggist, bakery, tailor, beauty parlor, hardware or an electrician. Owner on premises. 4015 BEVERLY BLVD.

NEW STORE BUILDING SIZE 19x40, IN NEW DIST. ON BUS LINE. JUST THE PLACE FOR A PUBLIC MARKET, ETC. $40 PER MONTH, 1 YR. LEASE. LOOK IT OVER, 7260 MELROSE AVE. PHONE BERT DALE, DU. 4615.

90 DAYS RENT FREE. Wonderful location for barber, beauty parlor, confectionery, hardware, dry gds., etc. Neighborhood needs merchants, no competition. Stores new. Rents reas. 3001 W. 48TH ST., cor. 8th ave.

STORE next to Tivoli Theater, 43rd and Central ave. Space in Moneta Public Market, S.E. cor. Moneta and Vernon. Offices upstairs; Moneta & Vernon. LEO M. PURWIN. TUcker 8761. 229 I. W. Hellman Bldg.

FOR LEASE—Corner store, 20 ft. frontage, Hollywood Blvd. 70 ft. deep. Ideal for drug store, 2½ years at $200 mo. 5-year option if desired. A. J. GLEASON, 6548½ Hollywood Blvd. GRanite 8880.

CORNER WASHINGTON and Gramercy to lease. New brick building, terrazzo floor, splendid location. CLARENCE URBAN. Washington st. at Third ave. EM. 5212.

NEW STORE to lease, splendid location next to Albert Cohn Public Market. In established business district, suitable for haberdashery, notions or barber shop. See owner, 2971 W. 11TH ST.

FOR LEASE—Store at 3310 W. 6TH ST. for $70 month. Worth double this. Will decorate walls, suitable to high-class bus. R. GILBERT. Phone 760-943. TR. 6731.

STORE ROOM in new BRICK bldg., with LIVING ROOM AND BATH connecting, suitable for TAILOR, hardware, plumbing, etc. RENT ONLY $50. Apply 3721 S. HOOVER, or phone Empire 8272.

EXCLUSIVE large stores, N.W. cor. Moneta and Vernon. Transfer cor. Next to public market and drug store. Dry gds., men's or ladies' furnishings, shoes, millinery, tailor, beauty and barber shop.

Fine opportunity for restaurant and barber shop in new MOTOR MARTS on Figueroa street. TUcker 9819. R. O. SEARLE, Agt.

2 STORES cor. N. Kingsley and Hollywood Blvd. 5-yr. lease, $250 for both. Good for dry goods. Owner, 1546 N. HARVARD BLVD.

SPACE in public market for delicatessen and lunch counter. Rent free to right party to start good business. Investigate. 3729 S. VERMONT.

STORE room, 622 WEST 6TH ST. Cheap and close in, suitable for jeweler, milliner, shoes, almost anything. Owner, 1021 CENTRAL BLDG.

STORE 16x55, busy transfer point on Washington near Figueroa. Will lease. POWERS-JOHNSTON, 702½ W. Washington. AT. 3652.

WEST 11TH ST. & PARK VIEW STORE—Triangle corner, good location for any business. Apply 2320½ W. 11TH. DU. 5006.

CHEAPEST STORES on Western ave. for market, dry goods, men's and ladies' furnishings, barber shop, etc. 451 N. WESTERN AVE. GRanite 1203.

I CAN RENT YOU A FULLY EQUIPPED BEAUTY PARLOR FOR $65 PER MO. EXCELLENT LOCATION AND A SURE MONEY MAKER. OWNER, GR. 7525.

FOR RENT—Cor. store, rent $50 per mo. Good location for druggist. No competition. Call 6830 S. VERMONT. TH. 1820.

$45, STORE with living rms., cross P.O., suitable barber, beauty parlor. 1906 FIFTH AVE. EM. 2785.

SMALL store adjoining hotel lobby. 4900 SUNSET BLVD. Suitable for cafe. Reasonable rent. Call HOlly. 7263.

FOR RENT—Established location for Harper Method Parlors. Address MARKWELL BLDG. CO., Long Beach, Cal.

AUTO paint shop for rent. Good established business, best in Hollywood. Reas. rent. Call MISS CAMPBELL. 390001.

WESTERN, 212-18 N. at Beverly. Stores, 45 ft. Gar. 4c ft. Grease rack. $50, 2nd 5 & 6 rms. 40843. $65. ME. 4480.

STORE, DALTON AT VERNON $50.—DRY GOODS, CLOTHING, PAPER, POOL, 20x60. Fine location. 4835 DALTON.

TO LEASE—Newly [illegible] handsome stores, corner 68th and [illegible]. Call 1101 W. 8th st. Phone 557364.

2 VERY FINE LOCATIONS FOR BEAUTY PARLOR, MILLINERY, 5 AND 10-CENT STORE. PHONE 760562.

STORE—½ block off Western ave. Want printer, electric, notions, or barber. Low rent. 1741 W. VERNON. VE 9134.

$45—Very desirable store, good bus. loc., suitable for bakery, delic., haber., etc. Call 3709½ SO. VERMONT.

NEW 1-story brick building suitable for supply house, jobber, etc. In first zone. $100. 738 MERCHANT ST.

STORES, lofts in Western Mach. Bldg., Figueroa St. Low rent. ROY C. SEELEY CO. 305 P. E. Bldg. Main 0213.

½ LARGE store to rent for delicatessen or other business, busy corner (Vermont ave.) Low rent. 2875 W. 9TH.

STORE and market space $2250. Good location, long lease, cheap rent. See GROCERY DEPT., 1603 W. 6th st.

STORE—2 show windows, art. house location. Lease $35. 140 N. FLOWER.

BARBERSHOP, suitable for long lease, low rent. 962 W. JEFFERSON. BE. 0564.

$101 S. Hoover, lg. storeroom, good loc., lg. bsm. lw. rt. Own. 5316 S. Vermont.

DESIRABLE STORE IN BUSY SECTION. $40. 2934 SUNSET BLVD.

STORE SPACE OPP. GOODYEAR PLANT. SUIT ANY BUS. 6204 CENTRAL.

MARKET & barber shop needed, good loc. Reas. Hillhurst cor. Avocado. 592070.

DESIRABLE store in good section, size 18x60, rent reas. 4708 S. NORMANDIE.

DRUG STORE wanted in new bldg. on cor. Rent reas. 1302 W. 24TH. GR. 4548.

$40—Store in new bldg., fine location for elect., auto access., tailor, 3001 N. Main.

½ STORE room, now occupied by sign shop, good bus. loc. at 5872 MONETA.

NEW BRICK STORE. BEST LOCATION. 1535 SUNSET BLVD.

## TO LET—Or Lease

### Stores and Shops

GARAGE LOCATIONS

93,000 sq. ft., close in, 4c per sq. ft.

Small new garage, east side, $250.

23,000 sq. ft., close in, 3½c per sq. ft.

Will build one-story garage Wilshire dist., $350 mo.

12,870 sq. ft. in Hollywood, 4 1-4c per sq. ft.

See Oscar M. White
MERRICK & RUDDICK, INC.
403 S. Hill. VAndike 1168

STORE with living quarters, $30. 107 S. FIGUEROA. Phone AXridge 1496.

DRUG STORE—New brick cor., oppos. Hi School. Wond. loc. 100 BELMONT AVE.

2 OFFICES at 4535 W. Wash. Long lease. Owner, afternoons, 1 or both.

STORE & 3 LIV. RMS. SUIT. FOR BARBER OR? 5024 S. NORMANDIE. HU. 9064.

### Offices and Desk Space.

FOR RENT—When looking for an office, call on 211 W. 2ND ST. We rent desks, chairs and complete office equipment of every description. Rental may apply on purchase if you decide to buy. We also sell on easy terms at cash prices, everything in plain figures, new and used.

CHEAP RENT— Neat office & desk space at 420 S. Broadway, 3rd floor. Can store small goods. FREE PHONE. We answer if you are out. Call VAndike 6174.

FOR RENT—LARGE CORNER OFFICE 18x18, CARPETED. THREE DOZEN FOLDING CHAIRS, FOUR BLACKBOARDS, IDEAL FOR SALESROOM, $150, TELEPHONES CONNECTED. INQUIRE 710 COML. EXCH. BLDG., 8TH AND OLIVE.

FOR RENT—A FEW GOOD OFFICES FOR IMMEDIATE OCCUPANCY. APPLY ROOM 404 SOUTHWEST BLDG., 130 S. BROADWAY.

FOR OFFICE SPACE IN LARGE UNITS SUITABLE FOR ORGANIZATIONS WITH A LARGE CLERICAL STAFF, APPLY SPRECKELS BLDG. MAin 5077, 714 S. HILL ST.

STORY BLDG., 922. Furnished private office reception room, extension phone & stenographic services to person needing legal services. Real estate agents don't apply.

"KEIM FOR OFFICES" anywhere. Any size. Single or suite. Call room 202 at 219 W. 7TH ST. for complete list and floor plans or phone TUcker 3412 or METro. 5782. No charge to you.

FOR RENT—Large office unfurnished, use of reception room, suitable for dentist, shampoo & marcel, etc. 456 SO. WESTERN AVE. cor. 5th St. Phone 56323.

FOR LEASE—SUITE OF OFFICES ON 2ND FLOOR OF MARSH-STRONG BLDG. FACING STREET, ON LARGE LOBBY, PH. TRinity 1131, ASK FOR MR. AYERS.

VERY desirable office space, single rms. or en suite, in best Class A Bunit structure, 506 CHARLES C. CHAPMAN BLDG. MAin 0073.

SAN FERNANDO (fireproof) office bldg. S. E. cor. 4th and Main. Offices, $20 and up. Call at bldg. or phone F. C. WOOD, FAber 5500 or TUcker 1333.

STACK BLDG. 4TH & BROADWAY. VERY DESIRABLE OFFICES AT REASONABLE RATES. TA. 8203.

FURNISHED office space. Mahogany furniture, phone, typewriter, low rental. 904 LINCOLN BLDG.

DESK and space in good office. Phone and stenographic service included. $25. 612 BLACK BLDG.

OFFICE and loft space. 7th near Grand ave. See HARRY G. HENLEY CO., 310 Brockman Bldg. TRinity 6326.

FURNISHED office space; sunny outside room, phone, typewriter, low rental. 1130 STOCK EXCHANGE BLDG.

FURN. private office with reception rm. & phone. $50. 429 WESTERN MUTUAL BLDG. TU. 1828 or TU. 5882.

DESK space in light outside office. BRUBAKER BLDG. CO., 516 Stack Bldg. 4th and Bdwy. ME. 1425.

FOR LEASE—Private office, furn. or not, includes ½ steno. time. Reas. rental. 410 Pacific Mutual Bldg. TU. 7654.

OFFICE space, furnished, $20. Small storeroom, $35. Half of store at 345 SO. HILL. 3-room apartment, $25.

FOR RENT—FULLY EQUIPPED FRONT OFFICE, REASONABLE RENT. APPLY 502 UNION BANK BLDG.

FURNISHED OFFICE SPACE. PHONE. STENOGRAPHER IF DESIRED. REASONABLE. 244 I. W. HELLMAN BLDG.

TO LET—Fine office furniture for sale. 302 H. W. HELLMAN BLDG.

FURNISHED office with phone and waiting room. $35 SAN FERNANDO BLDG.

DESK SPACE, STORY BLDG., Fine light. Phone $15. Call 736 STORY BLDG.

DESK and mail service, $3 to $25. Beautifully furnished. 904 LINCOLN BLDG.

SUITE of offices for rent. Apply Room 311 Pantages Theater Bldg. VA. 6706.

FROST BLDG., desirable offices for good tenants, reasonable. Mgr. 145 S. BDWY.

DESK—Complete serv., steno. Ph. $17.50. Mail serv., $3. 412 DOUGLAS BLDG.

DESK space, phone and mail serv., in pub. steno. office. 435 San Fernando Bldg.

PRIVATE office with desk and phone, $15 mo. MR. JONES. 420 Central Bldg.

DESK, phone, steno., complete off. serv., $25. Spring Arcade Bldg., rm. 701.

OFFICES, $40 per month. 528½ S. Bdwy. MAin 2636. Showcase space.

GROUND floor desk or office space. Call 140 S. SPRING ST.

TO LET—2-rm. suite, also single office. 718 DELTA BLDG., 426 S. Spring st.

702 FINANCIAL Center Bldg., 7th & Spg. Mail, phone and office service. BR. 1760.

OFFICE lease in Majestic Theater Bldg. Furniture & equipt. for sale. MA. 3876.

PRIVATE OFFICE FOR RENT. 611 PACIFIC FINANCE BLDG.

FURNISHED OUTSIDE OFFICES—1004 Spring Arcade Bldg. Rent reas.

3 NEW offices, 251 S. Main. Suit. for dentist, etc. Ph. OWNER. DR. 0261 eves.

$7.50-$12.50—Office, desk, phone, secretary. BROADWAY ARCADE BLDG. Room 408.

STORES or offices at 4535 W. Wash. Long lease. OWNER, afternoons.

OFFICE, ph., storage, space ground fl., new bldg. $35. BE. 4306. 1221 W. 16TH.

DESIRABLE offices. 12th floor San Bldg. 7th & Hill. $40 up. RM. 1210. TU. 4681.

NEW building. All outside offices. Low rentals. Lincoln Bldg. 742 S. HILL.

### Industrial and Business Pty.

15,000 SQ. FT. ON SPUR NEAR 3RD AND ALAMEDA. Good light, fine delivery facilities, long lease, low rental, car-floor height, office partitioned. F. C. WOOD & CO. 126 W. 3rd. TUcker 1333; FAber 5500.

FOR WHOLESALE AND MFG. STORES, LOFTS AND BUILDINGS various sizes, on all important streets. TRACKAGE BLDGS., 2000, 4000, 5600, 9640, 11,200, 15,000, 24,000, 29,400, 35,100, 103,500 sq. ft. J. W. LEWIS CO. 435-437 S. San Pedro st. FAber 4352. "On the Ground"

$300—5-YEAR LEASE, 165 FT. BLVD. FRONTAGE, SUBDIVIDED ON EITHER SIDE; NO RESTRICTIONS. WATER, LIGHTS. IDEAL FOR DANCE PAVILION OR ANY HIGHWAY BUSINESS. SEE OWNER AT BROOKRIDGE FARM STORE ADJOINING LEASE, 3 MILES EAST EL MONTE ON VALLEY BLVD.

3-STORY brick, 36,000 sq. ft., S. P. spur, 180 ft. on E. 7th st. Also 20,000 sq. ft. vacant adjoining. F. C. WOOD & CO. 126 W. 3rd. TUcker 1333. FAber 5500.

FOR RENT at 2064 S. Grand avenue, Santa Barbara, entire second floor, one two-room flat and 5 offices, suitable for doctor, dentist or residence. Apply 1920 N. MAIN. Telephone CApitol 0820.

FOR RENT—NEW 1-STORY BRICK BLDG. 60x110, SUITABLE GARAGE OR MANUFACTURING. WILL DIVIDE. CENTRAL REALTY COMPANY. MAin 3922. 1208 Loew's State Bldg.

IDEAL corner factory building, 16,000 sq. ft. Stanford and Agatha, between 7th and 8th. $500 mo. Long lease. Phone owner, DU. 4368 or DU. 6176.

FOR LEASE for term of years, Figueroa street near First, 23,000 square feet, fireproof building with sprinkling system. Owner. TRinity 8551. Mr. Barbour.

TO LEASE—2ND FLOOR LOFT in Class A bldg., 3300 sq. ft. 555-559 San Pedro. Good lease to right party. Apply City Towel Supply Corp., 415 E. 6th.

FACTORY space with S.P. spur on ground or storage including office and phone facilities. Inquire SAFETY CONCRETE INCINERATOR CO., 1018 N. Western ave.

TO LET—Or lease, 6-room bungalow, 4612 S. Western ave., ideal place for tea room, or beauty parlors. Phone VErmont 1306.

NEW BRICK FACTORY. Close in off Santa Fe ave. GOOD LEASE. Spur track. Phone for key. HU. 4468.

FOR LEASE—3 to 5 years. One of the best oil stations and auto park locations in city. Call 316 STORY BLDG.

FOR LEASE—BRICK WAREHOUSE, 427 S. HEWITT, 5600 SQ. FT., $175 MO. APPLY 940 E. 4TH ST. PH. FA. 6845.

BEAUTIFUL front office apartment in good bus. dist. Suitable for Dr. or music studio, etc. Reas. rent. 2081 W. JEFFERSON.

NEW storeroom on Vermont, south of 7th st. Very reas. Ph. HO. 1386.

BY OWNER, BARGAIN, CORNER LOT ON WHITTIER BLVD. PH. ANgelus 6887.

FOR LEASE—651 MAPLE AVE. Lot for auto park or building. Owner, BR. 4146.

STONE'S throw of E. 7th, 712-716 Crocker. Brick gar. 3 entrances. 2 paved alleys.

LOFT for lease, 1200 sq. ft., new, reasonable rental. BRUNSON, JR., TR. 1381.

VERMONT corner for lease with or without 4-rm. office. TH. 2318.

## TO LET—Or Lease

### Industrial and Business Pty.

FOR LEASE or sale, on easy terms. Factory, 7000 sq. ft. McCONNELL, DEL. 4864.

### Farming and Ranch Lands.

40-ACRE ranch five miles to Seattle for rent. Fine for cows, chickens, hogs. Eight acres fruit. Nice five-room house. Free wood and running water. Will take equity here on lease. Also five acres fronting on Puget Sound, near Seattle. Five-room house. Boat landing. Running water. THOMAS H. DEMPSEY, owner, 303 Grant Bldg. VA. 3577.

TO LEASE—20 acres near Compton, fine soil and plenty water. Cash rent or crop rent. 1233 LOEW'S STATE BLDG.

5 ACRES near BELLFLOWER, good soil, plenty water. Ph. HO. 1386.

### Poultry Ranches.

FOR LEASE—10-acre poultry ranch in San Fernando Valley, on boulevard and electric car line. Nice 5-room house, 4 large laying houses, brooder house, packing house; all equipped with tools, etc. No stock. 3-year lease. Apply to J. JEPSEN, Owensmouth.

FOR RENT or lease, good chicken ranch on paved road, near this city. Owner, 351 W. 67TH ST.

5-ACRE ranch, good 6-rm. house, plenty of water, near Watts. 302 LANE MORTGAGE BLDG. ME. 4622.

## TO LET—FLATS, HOUSES, APTS.—With Furniture for Sale

5-ROOM modern flat for rent, furniture for sale, high ground, complete for housekeeping. No dealers. Phone TR. 3473 for appointment.

LEASE & FURN., 28-RM. APT., 1 BLK. from Lick Pier, $3500. Terms. 24 ROSE AVE., Ocean Park.

7 ROOMS, good condition, rent $57.50. Close in. Can rent out 6 rooms. 1459 S. FLOWER. AT. 5075.

FOR SALE—6 rm. flat, furn., nearly new, Yrs. lease, $900 cash, bal. easy. 943 W. 6TH.

WESTERN—1525 S. 10-rm. house, sleep. pch., 2 gars. All rented. Gd. inc. 768-127

FURNITURE, 6-r. inc. flat, nr. car barns. Rent $45. pr. $500. 1312½ Girard.

## FURNITURE—HOUSEHOLD GOODS—For Sale, Exchange

AT LEVY'S BIG STORE. NOTICE THIS! MOST REMARKABLE SAVINGS! SALE OF FURNITURE, RUGS AND GAS RANGES, ETC. THINK OF IT! 25-50 TO 75C ON THE DOLLAR.

SELLING OUT ALL BEDROOM FURNITURE, LIVING-ROOM SETS, RUGS, ETC.
New bedroom sets ... $40.50
Dressers, $8.95. Steel beds ... $5.95 up
Carload steel springs ... $3.95
40-lb. cotton mattress ... $6.95
2-tone 48-in. oblong walnut dining-room set, new ... $57.50
We Buy, Sell and Exchange. LEVY'S BIG STORE. 224-226-228 S. Hill., bet 2nd & 3rd.

RIGHT NOW IS THE TIME TO ATTEND OUR BIG FEBRUARY FURNITURE SALE. A most unusual saving event. Large line of living-room furniture, distinctive and appealing. We sell construction that stands up and quality that endures. Grand Rapids dining furniture, in newest designs at moderate prices. Bedroom furniture in walnut, rosewood, an' mahg., decorated, lacquered, finished enamel suites in sage and jade. Separate chairs, desks, lamps, tables of all kinds, mirrors, rugs, day beds, telephone sets, smokers. We save you about one-half downtown prices. KEIM FURNITURE STUDIO. 627 South Western ave.

COLGAN'S FURNITURE CO. L. A. Greatest Bargain Furniture Store. 4265 TO 4269 MONETA. (Near 43rd st.) Closing out lot of full-size iron beds, from $2.00 up. A few more wooden frame springs left at $1.00 each. Come soon before they are all gone. Closing out about 10 large size rebuilt side-oven gas ranges at $25 each. Del'd., con. and guaranteed. COLGAN'S FURNITURE CO. 4267 MONETA. AX. 5424. Trade in your old furniture for new!

BEAUTIFUL furniture in a Wilshire residence by the piece. Massive 8-piece solid walnut Spanish dining-room suite, mohair living-room set, Wilton rugs, davenport and console tables. Gorgeous flr. lamps, walnut and ivory bedroom set. Many lovely odd pieces of dining and living-room furn. Dealer. 66[illegible] S. NEW HAMPSHIRE. Call today and tomorrow. No auctioneers.

BED davenport, $20, wall bed, $15. Dble. blankets, $2.50. Ivory twin beds, steel springs cotton mattresses, $35 complete. Library table, $6; 5-piece dining set, $12. Full sized bed, spring, mattress, $12; gas range, $10. Refrigerator, $10. 9x12 Axm. rug, $15. 8x10, $12; 6x9, $10. Many other pieces cheap. 922 W. 16TH ST. Zimmerman.

USED furniture. Not four months old. Beautiful taupe mohair set, Huguenot walnut dining and bedroom sets, Wilton rugs, art lamps, drapes, pillows, range, silver, linens and mirrors. Everything in this artistic flat for sale. Dealer. 2121 THIRD AVE. Auctioneers do not call.

4 ROOMS of beautiful furniture, $147.50, including bedroom set, dining room set, living room and stove, all for $147.50, cash or terms. Can be seen day or night. PEOPLE'S OUTFITTING CO. 3906 S. VERMONT AVE.

TAKE advantage of this sale. You will benefit greatly thereby, overstocked with loads of high grade living-rm. furn., dining rm. sets, bedrm. sets, 3 pieces as low as $55, gas ranges, rugs of all descriptions, etc. COAST FURNITURE CO., 861 So. Figueroa.

HOMES FURNISHED COMPLETE. FURNITURE, STOVES, CARPETS, DRAPERIES, BEDDING, RADIOS, PHONOGRAPHS. LIBERAL CREDIT. OVERBELL'S, 7TH AND MAIN STS.

COME and compare prices. 3-pc. mohair living rm. set, only $149, worth $250; 7-pce. walnut dining set including 54-in. top table, extends 8 ft., only $79, cost $175; 100 rugs [illegible] choose from $12 Axminster, $45 value, cut to $29. 861 SO. FIGUEROA.

GAS RANGES. Closing out more than 50 new RELIABLE and AB GAS RANGES. All late models and in A-1 condition. Your chance to buy a stove at wholesale while they last. DRESSLAR HARDWARE CO., 1130 W. Washington st., BE. 5300.

CLOSING out lot of large size side oven gas ranges, at less than ½ price. A good large size side oven gas range, only $25. Closing out over 50 iron beds from $2 up. COLGAN'S FURNITURE CO. 4267 Moneta ave. AX. 5424.

HOMES FURNISHED COMPLETE. FURNITURE, STOVES, CARPETS, DRAPERIES, BEDDING, RADIOS, PHONOS. LIBERAL CREDIT. OVERBELL'S, 7TH AND MAIN STS.

LEONARD refrigerator, mahogany dining room set, 2 blue rugs 9x12. Singer electric sewing machine. Crystal radio set, lamp and shade. HE. 9713. 5753 FRANKLIN.

SPECIAL SALE ON ROCKERS— Auto seat, blue leather or velour for $7.95. Other special bargains for cash. SUGARMAN'S, 748-50 So. Main st. Open till 9 p.m. evenings.

I WILL FURNISH YOUR HOME COMPLETELY WITH MODERN FURNITURE IN EXCHANGE FOR BONDS, TRUST DEEDS, MORTGAGES OR OTHER SECURITIES. PHONE TRinity 6780.

CALLED east. Must sell beaut. 3-piece living rm. set. Best grade mohair. Cost $450 2 mos. ago. Sacrifice nearly half. PHONE 72063.

FOR SALE—Furniture of six rooms, complete, reasonable, excel. cond. Lower duplex for rent. N car to Union ave. 942 SO. GRATTAN ST.

FOR SALE—Antique furniture and glassware from large private collection. Call at 8806 HALLOWAY DR. Ph. HOlly. 6333.

ONE 9x12 blue and taupe Axminster rug, $45. One brown genuine leather arm chair, $15. 1837 N. KINGSLEY DR.

FURNITURE and furnishings for beautiful 10-room house, all high class. Big sacrifice. 1138 W. 21ST, corner Hoover.

GAS RANGES Rebuilt, $10 up. Good as cheap new ones. Vermont Stove & Range, 2701 S. Vermont.

CHAIRS—WE RENT FOLDING CHAIRS, BEDS, TABLES, DISHES, COTS, DESKS. LOU SKEELS, 1014 S MAIN. AT. 8825.

FURNITURE—NEARLY NEW—SELLING OUT. ALL KINDS. CHEAP. 1641 CAHUENGA AVE., HOLLY.

SACRIFICE high class furn., used 3 mos. Going east, must sell. 3823 S. Grand.

FOR SALE—Large gas range, good order. 150 S. KINGSLEY DRIVE. 568379.

LARGE 3-piece pillow arm living room set. $97.50. Call at 1655 S. MAIN.

UTENCO laundry ironer nearly new, $50, terms. 1658 W. 38TH PL. UN. 3731.

4-PC. STEEL FIBRE, suit, lg. refrig., cabinet range, make offer. 5712 4TH AVE.

KITCHEN cabinet good as new, half price. 746 S. WESTLAKE AVE. FI. 0802.

VAC. cleaner, couch, bkfst. set, stair carpet. 1525 S. MANHATTAN. 71923.

BARGAIN—Solid mah. bookcase, 45x60 in. panel glass doors. Pract. new. 306-118.

FOR SALE—Small Oriental rugs. Fitzroy 2509.

FOR SALE—Phon., furni., etc. Call 6 p.m. 1708½ COLO. BLVD., Eagle Rock.

### Furniture, Household Goods at Auction

AUCTION. Monday, 2 p.m., 2363½ N. Alvarado. Take Edendale car, go one block east. Furniture and Victrola; living, dining and bedroom furniture. Rugs, baby bed, gas range, refrig., linens, bedding, dishes, kitchen ware, etc. H. N. WOOD. Auctioneer, AX. 3902.

HOOVER elec. vacuum, $165. Elec. washer, $650, $125 elec. Singer sewing machine. Parlor set, $850. Mahog. dining room set. Elegant bed & living room furniture in the fine furniture auction Monday 2 p.m. 1716½ N. WILTON PL. The R. M. Strouse Co., Noland, Auctioneer.

## FURNITURE—HOUSEHOLD GOODS—For Sale, Exchange

### Furniture, Household Goods at Auction

AUCTION Beginning 10 A.M.—TUESDAY—FEB. 17TH. Continuing until everything is sold. MAGNIFICENT SOUTH PASADENA MANSION N.W. corner Diamond & Pine Sts. Known as the former Gillman Home. EXQUISITE FURNISHINGS. By the Piece. Open for inspection Sunday & Monday. Must be seen to be appreciated. W. DWIGHT HAMMOND. Auctioneer. HOlly. 5715.

AUCTION SATURDAY AFTERNOON & EVENING 2 P.M.-7:30 P.M. 3218 S. MAIN ST. The buyers of household furniture at auction have awakened. Our Tuesday sale proved this. Whatever you need, you had better buy RIGHT NOW! We have instituted these Saturday sales for your especial benefit. Come out to this next sale. You will appreciate it. DAN FELDMAN. 3218 So. Main st.

AUCTION 10 A.M. SATURDAY, FEB. 14TH COMPLETE FURNISHINGS OF WEST 9TH ST. HOME 1311 W. 9TH ST. Includes 4 good 9x12 rugs, leather combination bed davenport, mahogany settees, wicker furniture, sewing machine, refrigerator, gas heater, 4 burner Reliable gas range, linen, curtains, awning, beds, dressers and a lot of odd pieces. W. DWIGHT HAMMOND, Auctioneer. HOlly. 5715.

AUCTION Complete good furnishings of 8 rooms, Monday, Feb. 16th, at 1:30 p.m., 942 So. Normandie Ave. L car to Normandie, walnut, mahogany and oak living-room and dining-room furniture, typewriter, table lamps, day beds, walnut bedroom furniture, Axminster rugs, high-oven gas range, dishes, cooking utensils, linen, ice box, etc. Don't miss this sale for bargains at your own price. A. L. MOXLEY, Auctioneer, THornwall 7905.

## FURNITURE—HOUSEHOLD GOODS—Wanted.

WANTED— FURNITURE AND FURNISHINGS of highest quality, for spot cash, including oriental rugs, musical instruments, bric-a-brac, linens and bedding. YOU WILL BE PLEASED WITH MY METHOD OF DOING BUSINESS. LEWIS S. HART, TRinity 0774.

WANTED—FINE FURNITURE, ANY QUANTITY, FOR SPOT CASH, or will sell on commission. Complete home or single pieces. Household and art goods, musical instruments, etc. CASH ADVANCED on consignments. BEST CASH RESULTS. H. P. HALL CO., AUCTIONEERS. Phone ATlantic 9640.

YOU want to sell your furniture. We want to buy. We pay cash at top market prices and take it away. No troubles to you. COL. C. F. CALHOUN & CO., Auctioneer, Inc. AXridge 3880.

FURNITURE WANTED. Will pay cash for household furniture. Any quantity. CALL TRinity 1061.

WE BUY furniture, rugs and linen of every description and pay the highest cash prices. It will pay you to call. HUmbolt 0198. SOUTHWEST AUCTION HOUSE.

FURNISHINGS wanted. Let us sell your furniture. Our method eliminates all fake, 20 yrs. exp. in L. A. insures highest efficiency and right prices. Call DWIGHT. HO. 5715.

DON'T SELL your furniture until you see me. I pay more for it and remove it at your convenience. Call HUmbolt 4317-J.

WANTED—Privately, fine furniture of complete home, including linens, drapes & silverware. Will pay all cash. [illegible]

WANT enough of household furniture to furn. 4 rooms, no dealers. Call MR. BRENNAN, GArf. 2335.

WANTED—Oriental rugs, top prices paid. MARKWELL & CO., 302 Citizens' Nat. Bank, Vandike 8092. TRinity 7088.

CALL up Security Auction, Humbolt 8143. We will buy any amount of furniture or furnishings for cash.

FURNITURE appraised, 20 yrs. exper. To get larger prices, "know the value." CHAS. A. KEMP, APPRAISER. GR. 7249.

USED household and office furn., highest cash prices or exchange. F. M. DUHIG FURN. CO., TRinity 8459.

LIV., din. & bedrm. set, rugs, range, piano, phonograph, bedding, furnishings, comp. home. Cash. BE. 3028. Eve. [illegible]

I WANT to buy mod. dining-rm. set and bedrm. set for cash from owner, priv. party. Call GA. 2335, morn. & eve.

WANTED—Complete furnishings of 6 rms. or any part for cash. Phone MRS. NASH, ATlantic 7718.

WANTED—Furniture, one piece or house full. Will pay cash and take away myself. Phone AXridge 3224.

THE GREAT WESTERN AUCTION HOUSE will buy your furniture and rugs from one piece to house full. ATlantic 1669.

WANTED—Complete furnishings of private home or apt., linens, etc., for cash. MRS. FANNING, 762565.

NEED furn., rugs & linens. Pay highest cash price. Call HU. 4831.

WANT complete furnishings or any part. MRS. YOUNG, 1550 W. 60th st. TH. 3918.

WILL buy any amount of furniture or rugs. Top prices. Cash. AT. 0060.

CALL ATlantic 2960, private party wishes to buy furn., rugs, all pieces considered.

WHAT have you in linen, furniture or rugs for big apt.? Call ANgelus 5705.

MY price for your furniture will surprise you. Call AXridge 6894.

WANTED—Furniture, rugs, tables, chairs. Highest prices paid. Call HU. 4283.

HIGHEST prices paid for furn. and household goods. Call any time. AN. 3604.

WANTED—Antiques, furniture and other antiques. DRexel 2294.

CALL me first or last. I pay cash. Furniture or rugs. UNiversity 3278.

HIGHEST prices paid for furniture, rugs, linen. Call any time. ANgelus 3804.

I NEED rugs, linen, furniture. Cash. Removed at your convenience. UN. 0478.

## MUSICAL INSTRUMENTS—For Sale and Exchange

NATIONALLY advertised Straube player piano, used only few months, can sell for $450. Terms to suit. Open eves. PLATT. 620 S. Bdwy.

SACRIFICE. Edison diamond disc phonograph, beautiful golden oak; also Brunswick phonograph, records incl., ex. cond. REacon 1170.

BEAUTIFUL little Francis Bacon upright, has been carefully used, special for $330. Easy terms. Open eves. PLATT, 620 S. Bdwy.

A SMALL down payment places this fine little used Hudson grand in your home, price $495, balance easy. Open eves. PLATT. 620 S. Bdwy.

GENUINE KIMBALL grand, recently traded in for reproducer, fine condition, only $700. Easy terms. Open eves. PLATT. 620 S. Bdwy.

$3 RENTS nice little new apartment upright piano, price $325; all rent applies on buy later if desired. 607 W. 7TH ST. at Grand ave. Opp. Robinson's!

VICTROLA console ... $150, now $115
Victrola console ... $250, now $165
Brunswick Console ... $200, now $105
MUSICAL STORAGE, 437 S. Hill.

THE very grand you want at a big saving. Fine A. B. Chase, slightly used, now $1075. Easy terms. Open eves. PLATT. 620 S. Bdwy.

MUST SACRIFICE FOR CASH, KNABE GRAND PIANO, STYLE A. 8 mo. old. Has had best of care. For particulars. PHONE GRanite 3827.

RENT baby grand piano. Apply all rent on buy later. Open eves. 607 W. 7TH st. at Grand. Opp. Robinson's. Ph. VA. 2021.

SEE this now. Fine A. B. Chase upright, carefully used, only $290. Terms to suit. Open until 9 p.m. PLATT, 620 S. Bdwy.

$195 BUYS 88-note player piano; pay $5 mo., free rolls and bench. 607 W. 7TH ST. at Grand. Opp. Robinson's.

FINE KIMBALL upright piano, just like new; see it now. Price $345. Easy terms. Open eves. PLATT, 620 S. Bdwy.

BEAUTIFUL Emerson grand, used, wonderfully sweet tone, a bargain at $775. Easy terms. Open eves. PLATT, 620 S. Bdwy.

PIANO, stand. make player, 88-note, used but little; was $850, now $290. Piano Factory's Warehouse, 1028 S. Grand.

PLAYER piano, 88-note and 60 rolls, used, $195. Cost new $800. MUSICAL INSTRUMENT STORAGE, 437 S. Hill.

FOR RENT—PIANOS— $2 per month. TAYLOR, 912 S. Hill. FAber 0127.

SWEET-TONED, little used Emerson upright; a snap for $195. Pay $1.50 week. Open eves. PLATT, 620 S. Bdwy.

PIANOS, used upright, fine condition, standard make; new $400, now $180, terms. Factory Warehouse, 1028 S. Grand.

RENT bungalow apt. piano; apply all rent on buy later. Open eves. 607 W. 7TH ST. at Grand. Opp. Robinson's.

RENT player piano. Apply all rent on buy later. Open eves. 607 W. 7TH ST. at Grand ave. Opp. Robinson's. Ph. VA. 2021.

CHICKERING, small upright, used, $125. Emerson, used, $110. Can arrange terms. Musical Instrument Storage, 437 S. Hill.

CHICKERING baby grand piano, privately owned, 1st-class condition. Sell for $650 cash. 158 S. BERENDO. DU. 1522.

NEW CHENEY CONSOLE PHONOGRAPH. PAID $265. WILL SACRIFICE WITH RECORDS FOR $195. PH. HE. 0150.

EDISON, largest size, with records, used, $125. MUSICAL STORAGE, 437 S. Hill.

VICTROLA, big cabinet, used, and 36 records, $65. Musical Storage, 437 S. Hill.

WILL rent my high grade grand piano. DUnkirk 6243. 2940½ LEEWARD AVE.

SONORA cab. phono. and 30 records, used, $65. Musical Storage, 437 S. Hill St.

KNABE baby grand, used, dark brown, might rent. STORAGE, 437 S. Hill.

VICTROLA, largest size with records, used, $115. Musical Storage, 437 S. Hill st.

VICTROLA, console, equipped for radio, used, $85. Musical Storage, 437 S. Hill.

## MUSICAL INSTRUMENTS—For Sale and Exchange

PACIFIC COAST PIANO CO.'S great 5th anniversary sale offers sensational values. Used uprights, well known makes as low as $69; Kimball upright, used, $98; mahogany upright, used, $96; used player pianos, $147, $169, $179, $198; used grand, mah. case, $289, another at $498. Easy terms as low as $2 week. Open evenings. PACIFIC COAST PIANO CO., 815 W. 7th.

PHONOGRAPHS—Used and demonstrators, all standard makes, all guaranteed in mechanical good condition. A few standard model Victrolas at $10, $12.50 and $15. A few beautiful consoles discounted $50, $60, $75, $100. RUDOLPH WURLITZER CO., 814 S. Bdwy. Open evenings.

PIANOS RENTED. Rent a new or used piano.
Upright ... $2 a month and up
Player ... $4 a month and up
Baby Grands ... $8 a month and up
All rent can be applied on purchase later if desired. WURLITZER, 814 S. Bdwy. Open Eves.

RENTAL headquarters, we rent pianos, new and used models, players, baby grands, uprights, reproducing electrically operated pianos in any model you desire. Rents as low as $2 per mo. Apply all rent paid on buy later if you wish, over 200 of the world's best makes in stock. Open evenings. 607 W. 7TH ST. at Grand, Opp. Robinson's. Ph. VA. 2021.

WHOLESALE SAMPLE PIANOS. New player, $265. New upright, $195. New grand, $375. Longest terms. GOOD RENT PIANOS. 1, 2, 3, 4, 5 DOLLARS MO. WHOLESALE warehouse & RETAIL store, 110 E. SPRING. HEINE PIANO CO., INC. ESTABLISHED 1883.

FOR SALE—Used Upt. players and grands of nearly all makes, all share reductions at Fitzgerald's, the piano bargain center of Los Angeles. Very easy terms. FITZGERALD MUSIC CO. 727 S. Hill st.

SAXOPHONE—Special! Special! Special! Brand new complete saxophone outfit. Includes good standard make C melody saxophone, velvet-lined case, extra reeds, music lyre, neck strap and free lessons. All for only $89.50. Easy terms. WURLITZER, 814 S. Bdwy. Open Eves.

BABY Grand Piano, used but not abused, in one of Los Angeles' finest homes. Can be bought at a big sacrifice and for $10 a month, or rented for $8 a month. WURLITZER, 814 S. Broadway. FAber 4640. Open Eves.

$84 BUYS guaranteed bungalow upright piano, especially fine action and sweet tone. Used but in good shape. Will sell for $5 a month or rent for $2. WURLITZER, 814 S. Broadway. FAber 4640. Open Eves.

WURLITZER Reproducing Grand Player. Recognized as the world's finest. Must be sold. Reduced over $500. Will sell for $20 a month or rent for $12. WURLITZER, 814 S. Broadway. Open Eves.

PIANOS RENTED— One month or longer. Emersons, $3; Chickering, $4; Steinway, $5; phonographs $2 up. Grand pianos, $10. MUSICAL INSTRUMENT STORAGE, 437 S. Hill.

SPECIAL Wurlitzer tenor banjo outfit, including dandy, well-made tenor banjo, case, picks, extra strings and course of free lessons, $40. Sold on easy terms. WURLITZER, 814 S. Bdwy. Open eves.

$5 RENTS brand new 1925 model 88-note player piano; rolls and bench included; price $495. All rent paid applies on buy later if desired. 607 W. 7TH ST. at Grand ave. Opp. Robinson's. Open eves.

VIOLIN outfit including Stradivarius model violin, full lined nickel trimmed case, Brazil wood bow, chin rest, rosin, etc., special for $13.50. FREE lessons. Easy terms. Open eves. PLATT, 620 S. Bdwy.

GREAT 5th anniversary sale bargains; used uprights, $69, $96, $98; used players, $147, $169, $179, $198; used grands, $289, $498. Terms as low as $2 week. Open evenings. PACIFIC COAST PIANO CO., 815 W. 7th.

SAXOPHONES, recently traded in, as low as $38.50; new ukuleles as low as $2.50; Banjo ukes, $3.75; tenor banjos, $9.85. Free lessons. Easy terms. Open eves. PLATT, 620 S. Bdwy.

RECORDO player piano with lots of rolls and bench to match. Will sell for $195 or will rent for $5 a month. WURLITZER, 814 S. Broadway. FAber 4640. Open Eves.

HERE'S your chance to buy slightly used Hammond Melcharp 88-note player, good tone, special $365. Easy terms. Open eves. PLATT, 620 S. Bdwy.

EXTRA special! World-famous AUTOPIANO, good condition, only $395. Pay as little as $2 week. Open eves. PLATT, 620 S. Bdwy.

PHONOGRAPHS—FOR RENT. AS LOW AS $1 PER MONTH. WURLITZER, 814 S. Broadway. FAber 4640. Open Eves.

BRUNSWICK, big console, used Ultona and 60 records, $95. Storage, 437 S. Hill.

CONSOLE, large size Sonora and 30 records, used, $85. 437 S. HILL.

BRUNSWICK, big cabinet and record, used, $65. Guaranteed. 437 S. HILL.

PIANO, nice upright, $67. Used. Mr. Weser, piano in storage. 437 S. Hill.

PIPE organs. All kinds at bargain. Also tuning, repairing. DU. 5274.

$17 RELEASES Kimball, $29 Chickering in Storage Whs., 3601 S. Grand. HU. 5791.

SACRIFICE banjo, professional, pract. new, comp. with case. GArfield 7663.

WILL rent my new brown mahogany grand piano. PHONE 569-148.

SACRIFICE—New $415 mahogany Weser piano, cash $225. VEr. 7264.

CONSOLE phonograph, like new, $60 takes it. 1417 S. GEORGIA ST.

STEINWAY piano, used, $250 if taken at once. MUSICAL STORAGE, 437 S. Hill.

STEINWAY baby grand, used, brown mahogany, like new. Storage, 437 S. Hill.

## MUSICAL INSTRUMENTS—Wanted

WANTED to buy for cash, Grand Ampico or other good player piano. Must be a bargain. Address G, box 848, TIMES BRANCH.

I AM interested in pipe organ. What have you to offer? C. S. TRAPHAGEN, 124 Granada Court, Ontario, Calif.

WILL pay cash for a used piano or player or trade you a fine radio or phonograph. Phone Vandike 0256.

## MACHINERY, ALL KINDS—For Sale and Exchange

TWO each 30, 40 and 60 h.p. Western natural gas engines, factory rebuilt and guaranteed as new by local manufacturers. Other sizes available on short notice. Address WESTERN MACHINERY COMPANY, 900 North Main street, Los Angeles, California.

ONE 40 h.p. semi-Diesel gas engine with compressor. Two Sturtevant grinders, one Dobbins core drill, complete. Shafting, pulleys, belting, hangers, all practically new. Address G, box 572, TIMES BRANCH.

PIONEER BOILER & MACHINE WORKS, 1220 Palmetto st. Phone TRinity 1129. Engineers and Manufacturers. Boilers, heaters, tanks, machinery all purposes. Specializing in boiler & mach. rprs.

AIR compressors, new and used, for paint spraying. Garage service station. Manf. to you. 554 SAN PEDRO.

BLACKSMITH drill press, chain hoists, hand hoists, 2000 lbs. capacity at 205 N. LOS ANGELES ST. BR. 8008.

BAND SAW, also cutoff, ripsaws and engine, some other tools. Phone HO. 2460 noons or after 6 p.m.

AIR COMPRESSOR, also paint spray outfits, good as new. U. S. AIR COMPRESSOR CO., 18th and Flower.

BOILERMAKERS' electric drill, blacksmiths' drill, 2 electric motors, blacksmith forge. AXridge 2011.

30"x30"x8' OPEN SIDE PLANER, IN FIRST-CLASS CONDITION, GREAT BARGAIN. 329 CENTRAL BLDG. TU. 9550.

1-SACK Jaeger cement mixer, reasonable rent. Call VErmont 6738.

SACRIFICE—Saw table, motor, generator, grinders, switch boxes. HE. 5095.

ELECTRIC motors bought, sold, exchanged & repaired. 210 E. 3RD ST. VA. 8876.

## MACHINERY, ALL KINDS—Wanted.

50 H. P. natural gas engine must be standard make and in good cond. HU. 3468.

AIR BRUSH complete ready to paint houses, etc. Must be real cheap for spot cash. Phone 63484, Long Beach.

FARM machinery, garden tractors and tools. SCOTTY'S PLACE, 226 N. L. A. st.

## MISCELLANEOUS—For Sale

BUTCHER'S SUPPLIES Refrigerators, display cases, meat blocks, cutting tables, etc. SOUTHWESTERN BUTCHERS' SUPPLY CO., 310 E. 7th.

ELECTRIC dishwasher, "Rapid." Good condition. 117 S. NORTON AVE., Hollywood 0486.

ELECTRIC MOTORS BOUGHT, SOLD, RENTED AND REPAIRED. NORTON & NORTON, Capitol 0484.

3 FINE mirrors 82x29, suitable for jewelers, beauty shoppe, barber shop, etc. Phone for appointment. TU. 3732.

RENTALS—Tents all sizes, covers, chairs. DOWNIE BROS., INC., 640-42-44 S. San Pedro st. TRinity 7101.

DOUBLE oven Madsen range, also large griddle plate. MRS. LOTTIE HULME, Wilmington.

FERTILIZER — PURE COW AND SHEEP. Guaranteed to beautify both your lawn and garden. PHONE 590-076.

FOR SALE—Diamonds, jewelry and other personal property; nothing but bargains. MARKWELL & CO., 302 Cit. Bk. Bldg.

HAVE your feather pillows made at the factory, Acme Feather Works. Main 1166.

FOR SALE or rent, invalid chairs. Professional Sup. Co., 809 S. Hill. TUcker 1243.

AWNINGS made. CAMPBELL AWNING CO., 5122 S. Main st. Ph. AXridge 0510.

EVERYTHING FOR YOUR BUILDING—WHITING-MEAD CO., 101-433 E. 9TH.

HIGHEST prices paid for cash registers and other fixtures. Phone eve. 769440.

KRAG bolt action rifle. Gun crack condition. HUBER, 2577 NORWALK.

## MISCELLANEOUS—For Sale

GARAGES— 9x14, $28. Other kinds and sizes equally as cheap. Send us your lumber list for prices and save. N. WHITACRE & SON. Lumber Dealers. 4425 Whittier Blvd.

LAWN MOWER SALE
OAKLAND BALL-BEARING, $9.75.
FEDERAL BRONZE BEARING, $8.50.
BEACON BRONZE BEARING, $7.50.
DAD'S LAWN MOWER SHOP, 737 SO. MAIN ST. PHONE MAin 3920.

DON'T buy your store or restaurant fixtures until you see us. We carry a large stock of new and used fixtures of every description, cash or terms. L. A. STORE FIXTURE CO., 350-56 S. Los Angeles st.

GAS RANGES 25 second-hand gas ranges in our bargain basement on sale at from $15 up. The best values in second-hand gas ranges in the city. DRESSLAR HARDWARE CO., 1130 W. Washington, BE. 5300.

CAMPING GOODS, FISHING TACKLE, GUNS & AMMUNITION. BUY. SELL. TRADE. RENT. Phone HU. 7704. 1120 E. 58th Pl. Open Sundays. 1 block So. Slauson av.

SECOND-hand lumber cheap at wrecking job, 1x12, 8x8, 2x4 & 2x6, also 2 small buildings & 1 16-rm. dressing rm., bldg. to be moved. LOIS WEBER STUDIO, 4634 Santa Monica Blvd.

5000 GAL. STANDARD HOUSE PAINTS. $1 GALLON UP. Major green surface roof paper, roll $1.75. STEAMSHIP SALVAGE DEPT. 1200-17 S. SAN PEDRO ST.

SCHLUETER'S SIMPLEX IRONER. WHY stand four hours when you can sit one hour and do the week's ironing? 745 S. FIGUEROA ST.

BARGAIN FOR CASH. Singer sewing machine, also Sunset rotary sew. mach. & electric vacuum cleaner, perf. cond. REac. 1170.

SPECIALS BARGAINS in new and used tires. All standard makes. Guaranteed. WYNN'S TIRE & RUBBER CO. 1211-15 South Hope St.

REFRIGERATORS, BUTCHER SUPPLIES, SCALES, REGISTERS, MEAT SLICERS. Steiner meat chopper, coffee mills. F. D. McPHERSON, 212 E. 9th st.

INVALID'S wheel chairs, sale or rent. SKEELS, 1914 So. Main. ATlantic 8825.

BLUE Bird washer and Premier cleaner with attach., A-1 cond. Sac. VE. 1480.

VIOLET ray, $35, complete outfit for $16, excellent for beauty parlor. DU. 5339.

FERTILIZER, cow, screened; 8 sacks, $5; sheep, $1.75; del. Acme Fer. Co. UN. 3182.

BIG tent 40x80, good condition. Bargain, $375. DU. 6522.

$15 TAKES my restaurant table and 4 chairs, pract. new. 300 San Fernando Rd.

COFFEE urns, twin, single, new and used. Western Urn Mfg. Co., 2107 SAN PEDRO.

### Office and Store Equipment

OFFICE EQUIPMENT SALE

HIGH-GRADE DESKS, CHAIRS, FILES, RUGS, COSTUMERS, ETC., AT PRICES CUT TO THE LIMIT. TERMS. SOME SECOND-HAND BARGAINS. COR. 4TH & LOS ANGELES STS.

STORE fixtures, meat boxes and cases, soda fountains, rebuilt cash registers and scales; entire floor of used goods; cash or easy terms. WESTERN SHOWCASE & FIXTURE CO. 517-519 E. Ninth st., near Wall.

USED FIXTURE BARGAINS Cash registers, computing scales, Popcorn machines, store fixtures, all kinds. CALIFORNIA STORE FIXTURE CO., 849-865 S. Los Angeles St. FA. 4654.

TEN offices of beautiful oak, walnut and mahogany desks, chairs, costumers; rugs, cuspidors and all other office equipment for sale at 321 I. W. HELLMAN BLDG., 124 W. Fourth st., Los Angeles.

SAFES AND OFFICE FURNITURE Small Herring-Hall-Marvin safe ... $80. Large safe with burglar proof chest $275. All office furniture at sacrifice prices. TOMLINSON SAFE CO., 721 W. 3rd st.

SHOWCASES, store, office, butchers and restaurant fixtures, new and used, bought, sold and exchanged; cash or terms. PACIFIC SHOWCASE & FIXTURE CO. 412 E. 9th st. MAin 4479.

WE have the largest stock of high-grade used office furniture on the coast. Low rent spells low prices. SPELLMAN DESK CO. 6150 Santa Monica Blvd.

SHELVING, new, 2 lots, sac. about ½ price, 2 tables, mahog. swiv. arm and straight back chair, etc. 1230 MAPLE AVE. AT. 5658.

FOR SALE—Drug store fixtures, complete. Weber unit fixtures, fountain, etc., almost new. Phone ME. 2734.

OFFICE fixtures and partitions at sacrifice price, must sell this week. 3869 W. 6TH ST. 567-937.

BARGAINS in office furn., typewriters, bought, sold, rented. WESTERN OFFICE FURNITURE CO. 754 S. Olive. ME. 0978.

MULTIGRAPHING eqpt., complete including folding machine, type, etc. Cost $1250. Call GA. 2335. Make offer, eves.

SEE us for 2nd hand and new cases. NATIONAL SHOWCASE & FIXT. CO. 525 S. L. A. St. TUcker 4204.

NEW DESKS USED HALSTEAD-VEASEY 1326 S. Main. ATlantic 7014.

SHOWCASES, scales, counters, ice cases, ice boxes, fans, registers, shelv. nearly new. Cheap terms. Open eve. 3605 S. Main.

FOR SALE—Mahogany roll and flat top desks and office chairs. 1460 N. ALEXANDRIA AVE.

A WORLD of used desks, chairs, safes, files, bookcases, accessories, very cheap. We buy, rent & exchange. 211 W. 2nd. MAin 5062.

BARGAINS in used safes. See HOWARD, 848 S. Hill.

A FINE oak typewriter desk and chair. Cost $100. Sell for $40. MAin 3876.

FILING cabinet and safe cheap. 418 W. 10TH ST. MR. HUSER.

FOR SALE—Fine mahogany store fixtures. Phone for appointment. TU. 3732.

COMPLETE furnishings of small office, 332 MER. NATIONAL BANK BLDG.

SAFE FOR SALE. Inquire 954 S. FLOWER ST.

SAFES—Always a good selection, new and used. SHEALY SAFE CO., 946 S. Main.

LARGE double typewriter desk, oak and lace chair. 635 I. W. HELLMAN BLDG.

DESKS, safes, file cases, chairs. SKEELS, 1914 So. Main. ATlantic 8825.

SAFE, Steel 5 priv. drsw. 42-in. h., $150. 405 S. HILL. RM. 403. Ph. VA. 7754.

CASH registers, store fixtures, cheap. 1814 W. JEFFERSON at Western ave.

COMPLETE line of used office furniture, priced right. Desk Exchange, 945 S. Main.

FOR SALE—Office safe, good as new. 400 SO. LOS ANGELES ST.

### Typewriters and Supplies. Adding Machines

UNDERWOODS, REMINGTONS, ROYALS at 35% to 70% Saving. Terms $5 monthly if desired. All makes rented, 3 months $7.50. Initial rental applied if purchased. WHOLESALE TYPEWRITER CO., INC., 442 S. Spring. Ph. METro. 3442.

FOR SALE—Late model typewriters of any make; some only slightly used at big discount, 15% to 60% less than price of new typewriter. TYPEWRITER INSPECTION COMPANY, 618 S. Spring street, 2nd floor.

ADDING and bookkeeping mach. and typewriters bought, sold, exch. L. A. Adding Machine Co., 917½ S. Bdwy. TU. 1986.

### Sewing Machines.

SINGER DROPHEAD ... $20
WHITE DROPHEAD ... $15
SEWING MACHINE ... $10
HERRICKS. 824 S. BROADWAY. Main 4917

SINGER, White and all makes of used machines, priced from $10 and up on terms. $3 month. We rent and repair all makes. NEW METHOD SEWING MACHINE CO. 837 S. Spring. TRinity 0061.

SINGER DROPHEAD ... $15, $20, $25
WHITE ROTARY, LIKE NEW ... $20
SEWING MACHINE ... $5
EMPORIUM, 712 S. Grand Ave.

A. & W. SEWING MACH. SHOP— New and used, sold, rented, repaired. WE CALL FOR AND DELIVER. REacon 6196. 3623 S. VERMONT.

SEWING machines sold, rented and repaired. 2114 SUNSET. Fitzroy 3439.

DROPHEAD Singer, good condition. $10. 633 W. 9TH ST.

### Clothing, Furs, Etc.

NEW caracul seal trimmed jacquette, hat to match; mink jacquette, sable choker, cheap. 2110 W. 11TH ST. FI. 1549.

$600 Canadian beaver coat for less than $200, size 38 to 40. No dealers. 760638.

FUR. Beautiful 2-skin sable, at sacrifice. 556 N. LARCHMONT. GLadstone 0364.

2 SUITS, size 40, stout, overcoat size 38. A1 cond. Reas. AN. 7657.

"THE CLUB" offers some very good values this week. 612 S. ALVARADO. DR. 6737.

### Jewelry, Diamonds, Watches.

A VERY fine Marquis shape blue-white diamond weighing 2 carats, set in a lady's solid platinum diamond studded ring mounting for $1250. Must be seen to be appreciated. M. WEINSTEIN, 601 Title Guarantee Bldg.

A BEAUTIFUL emerald cut diamond weighing about 2 1-4 carats set in a lady's solid platinum diamond studded ring mounting. An exceptional good buy for $1275. M. WEINSTEIN, 601 Title Guarantee Bldg.

A SOLID platinum bar pin, bow-knot design set with 22 perfect diamonds and 4 small sapphires for $325. M. WEINSTEIN, 601 Title Guarantee Bldg.

### Electrical Goods and Fixtures.

SCHLUETER'S SWEEPER VAC. CLEANER with vac. mop, all your cleaning problems solved. Phone TRinity 4801 for demonstrations. 745 S. FIGUEROA.

### Flowers, Trees, Plants.

FOR SALE—1000 tons of cow and sheep manure, $2.50 per ton. Call at BURR FARMS, EAST 26TH AND DOWNEY ROAD, HOBART STATION. AN. 3196.

2000 MUSCAT Concord grape vines, 2 yrs. old, 5c doz. 150 walnut trs., 35c. Variety fruit trs., rose bushes. 1142 E. 62ND.

## MISCELLANEOUS—For Sale

### Cameras, Accessories, Supplies

FOR SALE—Acme S.V.A. projector, practically new. PHONE 596-528.

### Lumber, Building Materials.

CORRUGATED IRON BRAND NEW. 5c SQUARE FOOT. MYER SIMON. 923 Santa Fe Ave. VAndike 9108.

LUMBER SPECIAL 4-inch novelty siding, 6-ft. lengths, $17 per thousand, good quality. Get our prices before you buy. MILLER BOX & LBR. CO., 201 N. Ave. 18. CA. 5909.

BUILT ON YOUR LOT. GARAGE, 9x14, $44.50, other sizes in proportion. See us first. HONHOLZ BROS. AXridge 6984. 426 E. Slauson.

### Houses, Build'gs—To be Moved.

HOUSES TO MOVE? Why wreck them? Let us estimate on moving for you. Any place, any size. Expert engineers. Up-to-date equipment. No charge for estimating. WESTERN ENGINEERING CORP., phone EM. 5434.

FOR sale, to be moved, 2-story, 8-room house, all plumbing and wiring installed; must be moved at once. 2121 S. LOS ANGELES ST. KRESS HOUSE MOVING CO.

5 HOUSES TO BE MOVED. 1102-1104-1114-1118 San Julian st. 612 E. 11TH ST. OWNER, 648 MAPLE AVE.

3-RM. frame cottage, 334 Kern ave. Take Whittier Blvd. car, Boyle Heights. Owner on premises all day Sunday.

1 SMALL DOUBLE HOUSE, ONE 6-RM. HOUSE, VERY CHEAP. PH. CA. 0680.

## WANTED—Miscellaneous

AVOID THE CONGESTION OF THE TIMES TELEPHONE SWITCH BOARD BY TELEPHONING YOUR SUNDAY ADS FRIDAY OR EARLY SATURDAY. 7:30 P.M. IS CLOSING HOUR FOR ALL CLASSIFICATIONS. METropolitan 0700.

BOOKS BOUGHT. HOLMES BOOK CO. BOOKS OF EVERY DESCRIPTION PURCHASED. 740 S. MAIN ST. Phones: TRinity 2285; TUcker 3895.

RARE OLD CHINA If you have a bargain to offer I will buy a set of rare old china. Call at 111 W. 4TH ST. E. S. MANLEY.

BOOKS BOUGHT— Buyer calls to make cash offer. ROGERS BOOK SHOP. 622 W. 6th st. VAndike 9906.

WANTED—Desks, roll and flat, for 2 offices, also safe and filing cabinet. Will pay spot cash. MR. KAHN, TU. 1631.

BOOKS BOUGHT—Auto calls. FOWNER'S BOOK STORE. 542 S. Spring. TUcker 5418.

WANTED—To rent, Multigraph with option of buying. 730 PACIFIC SOUTHWEST BK. BLDG., Pasadena. Terrace 9400.

WANTED—Spot cash for used office furniture. ATlantic 7014.

WANTED—Office furniture, safes, etc. Call SKEELS, 1914 So. Main. ATlantic 8825.

### Discarded Clothes.

MEN'S USED SUITS WANTED TUXEDO AND OVERCOATS. WE PAY $5 TO $15. PRIVATE AUTO CALLS. LEVIN, 717 W. 6TH ST. MAin 2506.

MEN'S clothes bought, price no object. We need them. MAin 6205. 329 W. 2ND.

READY cash, ladies, for used clothes, etc. Miss Engelman, 1519½ W. 7th. DR. 0786.

HIGHEST PRICES FOR USED CLOTHING. REESE, 124 S. SPRING. VA. 5223.

### Diamonds and Jewelry.

DIAMONDS WANTED Highest cash prices paid. No delay. W. H. KLEIN. 711 Loew's State Bldg. 7th & Broadway.

WANTED FOR CASH Diamonds and Jewelry. M. WEINSTEIN. 601 Title Guarantee Bldg. 5th and Broadway.

WANTED—Diamonds, pearls, gold, silverware & other valuables. Top prices paid. MARKWELL & CO. Suite 302 Citizens' National Bank Bldg. Cor. 5th & Spring sts. Phone 528062.

WANTED—WILL PAY MORE MONEY FOR YOUR DIAMONDS AND JEWELRY. [illegible] 511 LOEW'S STATE BLDG. 7TH-BDWY.

WANTED—Diamonds. Cash waiting. FERGUSON, 207 Bass Bldg., 7th & Bdwy.

## SWAPS—All Sorts

EXCHANGE—Beautiful ten-acre orange grove near Rialto. Plenty of water, no frost. Want diamonds, horses or what have you? VA. 7892. 735 H. W. HELLMAN BLDG.

GARAGE—9 YRS. LEASE— Good Wilshire-Hollywood location. Will exchange for good clear city lot. Quick action wanted. Your opportunities. 4505 MELROSE AVE. 390078.

WILL take lady's new ready to wear or used roadster to $400 as 1st. 25% payment on beautiful Pasadena lot, 2 blks. from Colorado. Call DU. 5831.

875 SHARES Royal Gum Co. preferred stock, want Dodge or Ford coupe, or what have you? Address G, box 557, TIMES BRANCH.

$4000 CLEAR, 80 acres choice apple land at Grand Junction, Colo., for equity here. What have you? Rm. 311 TAJO BLDG. TUcker 5630.

WILL trade my $1100 eqty. in 1925 Hudson coach with all kinds of extras for Buick or Studebaker roadster, for what have you? Apply 300 N. MAIN.

WILL TRADE NEW 5-RM. MOD. HOUSE in L. A. for small dairy ranch, near San Bernardino or dairy cows. 6178 YORK BLVD. GArfield 5225.

5-RM. mod. bung., lot 65x190. Ideal loc. Priced right. Trade for lot, car or what? R. J. KELLEY, cor. Compton ave. and Spruce st., Compton, Cal. Phone 724.

LOT—Cor. finest residence street in Glendale. Beautiful foothill view lot. Take auto or diamonds. OWNER, 1116 S. San Fernando Road.

WILL exchange my lot located in Burbank industrial section for what? Must exchange this week. GEO. MORSE, 7552 SANTA MONICA BLVD., Hollywood.

6-RM. BUNGALOW, N. OF FRANKLIN AVE. WANT mortg., T.D. or what? JENKINS, 7061 SANTA MONICA BLVD. HE. 9209.

NEW caracul seal trimmed jacquette, hat to match; mink jacquette, sable choker, want light car. 2110 W. 11TH ST. FI. 1549.

5-RM. bung., jazz walls, equity for late '24 or '25 six cylinder car, cor. lot, dble. garage, 1 blk. off Western ave. Price $7800. UNiversity 3818.

TRADE display advertising space for anything of value. Submit offer. 525 W. VERNON. AX. 4778; eve. AX. 4792.

PILOT 5-pass. tour. Tester rec. motor, leather uphol., new paint, red. pistons, good car for what? RHODES, EM. 6230.

FURNITURE and lease 10-room apt. for furniture of 4-room, balance easy. Phone DRexel 8628.

SWAP $4000 oil lease, near well now drilling, for what? Address T, box 250, TIMES OFFICE.

TRADE display advertising space for anything of value, submit offer. 525 W. VERNON, AX. 4778; eve. AX. 4792.

WHAT have you to trade for income ranch property? Lands priced from two to $100,000. 316 Bank Italy Bldg. TU. 8612.

WILL take anything for my $278 equity close in imp. res. lot. ABSOLUTE SACRIFICE. AT. 0746, 9 to 11 a.m.

$1500 equity on latest sport model big 6 Flint, all extras, perfect cond. Diamonds, car or what? GRanite 1752.

LEASE and beautiful furniture of bungalow court, showing big profits for auto, diamonds or what? 1521 GIRARD. 54451.

160 ACRE clear wheat l. Alberta, Canada. $3000, for imp. L. A. property. Will assume. 1909 PENN AVE.

$500 EQUITY in Burbank lot, want late '24 Chevrolet or house in Maywood. D. M. DALE, Route 2, Burbank.

WHITE enamel butchers' cooler, sell or trade. A-1 cond. Consider late Dodge tour. 3836 Brooklyn ave. bet. 2-5 p.m.

BUSINESS lots in Burbank for equity in small residence in or near L. A. Phone morn. or eves. EMpire 7874.

TRADE with me for profit. Income acreage for diamonds or car. MR. McFARLAND, 615 So. Grand.

$3750—4-RM. mod. hse., $850 dn. & take car part pymt. Dbl. gar. Off Riverside Dr. at 2639 BENEDICT.

NATIONAL sedan, 1921, B.B. series. Will take diamond, trust deed or what? VE. 4569.

5-TON Autocar, 1923. Will take 1½ ton truck, part payment. New or second-hand. Balance to suit. HU. 6904.

BEAUTY parlor, mod., opp. Univ. of So. Calif. Trade for diamonds, auto, restaurant. 3520 UNIVERSITY AVE.

$1175 EQUITY 3 fine lots near Truck Blvd. Will sac. Trade for good car. 319 E. Anaheim st., Wilmington. Ph. 293.

OWNER—Trade 10-yr. lease 40 rooms, downtown, for real estate. R, box 232, TIMES OFFICE.

BEAUTY SHOPPE, money maker. Reason for selling. $1800 or trade for lot. Address H, box 461. TIMES BRANCH.

NEW 5-rm. stucco bung. Accept late auto 1st part., bal. like rent, Hdw. flrs., tile bath, nr. Venice Hi Sch. GR. 7357.

SMALL (1)-man business in L.A., nets $400 mo.; $500 down or submit trade to $1200. Ph. HUmbolt 8712 mornings.

HAWTHORNE BLVD. or Huntington Beach lots for auto or what? HU. 0651-J.

PERSIAN rug, a beauty, 4½x7. What have you? VErmont 8420.

MY equity $350 Culver City Annex lot in exchange for car or furn. HE. 4452.

EQUITIES 3 lots west of town, for what have you? Call MR. BOYD, 762-101.

$700 equity in $1000 groc. contract. Will trade, what have you? 1417 GEORGIA.

SWAP—Cadillac camp car for diamonds or furniture. TAYLOR, 1415 So. Main.

NEW 6-volt Hobbs battery for auto canvass or cash. BITTSON, 554874.

## SWAPS—All Sorts

LEASE and furniture of 48-rm. apt.-house, 19 single apts, 6 single rooms, newly decorated throughout, walking distance, rent $8 per room, with good lease; also 5-rm. bungalow facing 2 streets in residential district. Will accept reasonable payment down. Take furniture, auto, diamonds on balance. 1236 CROWN HILL. DRexel 8050.

I HAVE 13 good suburban Chicago lots, clear and increasing in value. Will exchange clear for something here on low valuation of $500 each. Also have 52 acres of choice land in Isle of Pines. Will exchange on bank appraisal of $5000. W. F. NELSON, 5641 Sunset Blvd. HE. 8138.

BARGAIN—$2000 equity, bal. $1600, 2 lots, total 120x160 ft., on 107th st., nr. South Park. All imp. Sell 1 or 2. Swap for industrial or bungalow, N.W., quick. GRAND SHEET METAL MFG. CO. TRinity 2359.

WONDERFUL OCEAN FRONT BARGAIN. Four-flat apt.-hse. Furn. $17,500. Will take good paper or property for $8500 equity. Also lots, $800. K. DRYDEN, 1813 Ocean Front, Venice.

EQUITY new 5-room stucco for lot equity, mtg. or trust deed. VAndike 6555.

APT. house, 16 rms., furniture and lease, $1400, or for lot or mtg. AN. 0606.

EQUITY new 5-room stucco for lot equity or what? VAndike 6555.

UPHOLSTERY, fine shop, will trade for clear lot or sell cheap. DR. 6841.

80 ACRES clear for bungalow court lease, lot or what. 1118 W. 9TH.

## RADIO, WIRELESS APPARATUS For Sale, Ex., Etc.

A POWERFUL new 8-tube super-heterodyne that brings in Pittsburg, New York and other Eastern stations on loud speaker, complete with loop aerial, tubes, storage, A & B batteries & speaker, inclosed in cabinet, $195. 623 SOUTH ST., Glendale. 4548-M.

RADIO—A slightly used 5-tube distance getter, all equipment guaranteed perfect, large tubes, a large capacity wet battery. Save $100, 10 months to pay. WURLITZER'S, 814 S. Broadway, open eves.

SAVE $140. PRACTICALLY NEW 8-tube set, complete, cost $340. Am leaving city. Must sell. Phone FI. 2769.

REDUCED PRICES ON ALL REFLEX RADIOS, Smithy, HO. 1734. 5646½ Hollywood Blvd.

SUPER-HETREODYNE, set, brand new, at cost of parts. Last word. Wonderful results. Only $220. Call DR. 4631.

3-TUBE Counterdyne, batteries in cabinet, loud speaker, complete, $50 worth double. Gilian, 9915, 1032 N. OGDEN DR.

WILL sacrifice ulterdyne, super heterodyne, fully equipped. Also portable set. Call DUnkirk 5025 after 9 a.m.

HARKNESS, new, 2-tube, excellent tonal qualities and value, $32.50. Call evenings. 1821 S. MAIN, Apt. 320.

$75—2-TUBE radio in [illegible] cabinet, $50 complete, or $35 without batteries and tubes. 1400 Arapahoe. Call evenings.

RADIO SET AT SACRIFICE— Must sell. Phone AXridge 9964.

LARGE $300 radio & equipment for $150. ROSS GARCIA, 340 N. Main St.

## BOATS, YACHTS, ETC.—For Sale, Ex., Wanted, To Let

FOR SALE—Reverse gears, all sizes and makes. 1515 NAUD ST.

## AUTOMOBILES, ETC.—Miscellaneous

YOU E WILL S ESSEX E SAVE X MONEY

1922 Lincoln Touring, like new ... $2250
1923 Stude spec. "6" sedan, clean ... 1250
1923 Buick sport phaeton ... 1050
1924 Willys-Knight tour., like new ... 1050
1923 Hudson Coach, like new ... 950
1923 Hudson Coach, disc wheels ... 925
1924 Cleveland coupe, small mile ... 895
1923 Hudson Phaeton, overhauled ... 875
1923 Stude Light "6" sedan, clean ... 750
1921 Cadillac touring, 7-pass ... 750
1920 Packard Touring, 5-pass ... 750
1924 Essex coach, like new ... 750
1923 Oakland sport, Duco finish ... 725
1923 Moon touring. Real buy ... 700
1923 Hup. Tour., very clean ... 650
1923 Essex coach, sacrifice ... 650
1922 Hudson tour., many extras ... 450
1923 Chevrolet coupe. Good tires ... 300

The above cars are mechanically perfect, many have new tires and extra equipment. Come by. Look over our stock. We have many more not listed.

EVERY CAR TAG IN PLAIN FIGURES. OUR TERMS WILL SURPRISE YOU. OPEN EVENINGS AND SUNDAY.

WALTER M. MURPHY MOTORS CO. 969 So. Olive. TUcker 2374.

YOU E WILL S ESSEX E SAVE X MONEY

1922 Lincoln Touring, like new ... $2250
1923 Stude spec. "6" sedan, clean ... 1250
1923 Buick Sport Phaeton ... 1050
1924 Willys-Knight Tour., like new ... 1050
1923 Hudson Coach, like new ... 950
1923 Hudson Coach, disc wheels ... 925
1924 Cleveland coupe, small mile ... 895
1923 Hudson Phaeton, overhauled ... 875
1923 Stude Light "6" Sedan. Clean ... 750
1921 Cadillac Touring, 7-pass ... 750
1920 Packard Touring, 5-pass ... 750
1924 Essex Coach. Like new ... 750
1923 Oakland Sport, Duco finish ... 725
1923 Moon Touring. Real buy ... 700
1923 Hup. Tour., very clean ... 650
1923 Essex Coach, sacrifice ... 650
1922 Essex Coach. Real buy ... 450
1922 Hudson Tour. Many extras ... 450

The above cars are mechanically perfect, many have new tires and extra equipment. Come by. Look over our stock. We have many more not listed.

EVERY CAR TAG IN PLAIN FIGURES. OUR TERMS WILL SURPRISE YOU. OPEN EVENINGS AND SUNDAY.

WALTER M. MURPHY MOTORS CO. 969 So. Olive. TUcker 2374.

WHY WALK? WHEN YOU CAN BUY CARS AT PRICES LISTED BELOW?
1922 Willys-Knight sedan ... [illegible]
1923 Willys-Knight coupe ... [illegible]
1924 Willys-Knight touring ... [illegible]
1923 Willys-Knight touring ... [illegible]
1922 Willys-Knight touring ... [illegible]
1921 Willys-Knight touring ... [illegible]
1924 Overland coupe, balloon tires ... [illegible]
1924 Overland 92 Red Bird ... [illegible]
1923 Overland 92 Red Bird ... [illegible]
1923 Overland 91 touring ... $350
1923 Chevrolet touring ... [illegible]
1924 Chevrolet coupe ... [illegible]
1922 Columbia touring ... [illegible]
1922 Ford coupe, Ruckstell axle ... [illegible]
1922 Rickenbacker touring ... [illegible]
1922 Studebaker Spec. 6 touring ... [illegible]
1920 Studebaker Spec. 6 touring ... 450
THESE CARS AND MANY MORE ARE WONDERFUL VALUES AND ARE MECHANICALLY PERFECT. EASY TERMS. WILLYS-OVERLAND PACIFIC COMPANY, 1065 S. FIGUEROA. TUcker [illegible]. OPEN EVENINGS AND SUNDAY.

WHO EVER HEARD OF THESE TERMS AND PRICES? IF YOU HAVE $25 YOU DON'T HAVE TO WALK. YOU CAN RIDE IN ONE OF ROY M. JOHNSON'S GUARANTEED USED CARS. WE WILL TRADE FOR ANYTHING. COME IN AND HAVE A TALK WITH US. 50 USED CARS TO PICK FROM. ROY M. JOHNSON, OVERLAND-WILLYS KNIGHT DEALER, 1116-1118 WEST WASHINGTON. OPEN EVENINGS. ALL DAY SUNDAY.

SACRIFICE SALE We need the money, therefore we offer our entire stock of used automobiles consisting of over 40 cars of various models for ONE-HALF their actual value. We say to you honestly and frankly that if you are in the market for a used car we can save you from $100 to $500 on your purchase. It is worth while then for you to go a little out of your way to make your choice. Extremely liberal terms. 625 W. JEFFERSON ST. HU. 7971.

HIGH QUALITY USED CARS. Large stock, prices, terms and service to suit you. No brokerage. PASHLEY MOTOR CO., 1115 S. MAIN.

AUBURNS, reconditioned by ourselves, as distributors. Will give you more dollar for dollar value than any used car you can buy. Open and enclosed models. Pay small amount down, balance terms. Other makes also. You can trade in your old car. WHITE AUTO CO., 1800 S. Figueroa and 1521 Central.

BUY A NEW AUTOMOBILE We will purchase any new automobile you desire. Small monthly payment all that we require. 6% interest. NO commissions, brokerage or carrying charges. Automobile Purchasing & Financing Co., 418 SECURITY BLDG. TR. 1063.

SILVER SPECIAL KISSEL CAR— Duco finish, new top, five extra good cord tires. This car cost $3200 new. It is a real buy. SUNDAY SPECIAL at $495. Terms.

FORD BARGAIN CENTER. J. A. NADEAU CO. Open eves. & Sun. Central & Slauson. HU. 2240.

USED CARS. USED CARS. We never SELL junk. We BURN it. BOZZANI MOTOR CAR CO. West's Largest Willys-Knight and Overland Dealers. 617 N. Broadway.

HUDSON COACH, '25, like new, $1425. Stude Lt. 6, '24, Cal. top, disc whls. $850. Essex 1922 cabriolet. Big snap. Hudson Spdstr. '20, wire wheels, bargain. 10 Ford coupes, '23 & '24, at a bargain. HURRY! 1209 S. MAIN.

FORDS—ALL MODELS 1923 AND 1924. $50 DOWN. Balloon equipment if desired. 1227 SOUTH HILL ST.

HUDSON coach, '24 $1150; Essex, '23 coach, Overland, Buick, Dodges, Hudsons, Fords, Chevrolets. Easy terms. WESTLAKE USED CAR CO. 1102 W. 7th st. Phone 53488.

## AUTOMOBILES, ETC.— Miscellaneous.

ARNOLD SUPERBILT CAR CO.

PRE-OPENING ANNOUNCEMENT

Pending our final arrangements of formal opening, we are pleased to offer the public the benefit of several high-grade cars to select from, which are now ready for immediate delivery. We have an interesting story to tell you about our plan of merchandising "select used cars," SOMETHING ENTIRELY DIFFERENT from the ordinary methods of merely buying and "getting rid" of used cars. Every high-grade standard car offered to the public at our establishment will pass an expert examination and will be known as a "Superbilt Car" before passing to the hands of its owner. Our formal opening announcement will soon appear in the display columns. In the meantime we are listing A FEW cars which will be especially priced to those who may require early delivery.

61 Cad. 5-pass. sedan, new balloon equipment.

61 Cad., 4-pass. Landau-Sedan, like new every detail.

61 Cad., 5-pass. Sedan. Regular equipment.

61 Cad. 5-pass. Sedan. Special equipment.

59 Cad., 5-pass. Sedan. Regular equipment.

31 Lafayette, 7-pass. Sedan. Special.

B-5-48 Pierce-Arrow Tour. Duco finish.

C-5-38 Pierce-Arrow Town Car. Double Deluxe job.

C-4-38 Pierce-Arrow Tour. Latest of that model.

24 Lincoln 7-pass. Calif. top. Like new car.

21 46 Buick Sedan. Bargain.

We also have several inexpensive cars in our Exchange Dept. which are priced for quick sale.

Pay us a visit and get acquainted.

Appraisals cheerfully given without obligation.

ARNOLD SUPERBILT CAR CO. "SELECT USED CARS" PURCHASED SOLD EXCHANGED Corner 10th and Olive sts. TUcker 7607.

SPRINGTIME

Will soon be here, purchase a BETTER USED CAR from us now and be prepared to take advantage of the wonderful climate of California. No trouble to show you our cars. Come in today and select yours.

WILLS SAINTE CLAIRE gray goose special, 4-pass. Over $400 worth of extra equipment. Balloon tires, 4-wheel brakes. Run very little, guaranteed 90 days. Will discount $1000 for quick sale.

WILLS SAINTE CLAIRE roadster, custom built body. New tires. Duco paint and ready to go. Can not be duplicated for the price we ask, $1200(?).

WILLS SAINTE CLAIRE speedster, 2-pass. custom-built body, painted in Duco. If you want something racy don't pass this up. $1500.

WILLS SAINTE CLAIRE touring, 5 pass., Duco paint, new tires, thoroughly overhauled. One of those ME cars at a real sacrifice. $1350.

OTHER MAKES

La Fayette 5-pass. Coupe.........$2000
1924 Star Roadster, 2-pass.........$275
1923 Hupmobile Coupe, 4-pass.....$850
1923 Moon Coupe, 4 pass., new pt.$1000
1923 Ford Roadster, 2-pass. A nice one for.........$265
1923 Lexington Touring, 5-pass......$600
1921 Buick Coupe, new paint.......$700
1914 Fiat Chassis.............$150

WESTERN MOTORS CO. 1050 S. Flower.

RICKENBACKER

WE AUTOMATICALLY DISCOUNT AT THE RATE OF 5% PER WEEK, EXCEPT RICKENBACKERS, ANY USED CAR THAT REMAINS IN STOCK UNSOLD OVER A CERTAIN DEFINITE PERIOD.

ON HAND TODAY.

RICKENBACKER—ALL MODELS
24 STUDE. GOLDEN STATE SEDAN...$1500
23 CHANDLER, CAL. TOP...$795
[illegible]

AND MANY OTHERS

LEON T. SHETTLER CO. Figueroa at 16th. WEstmore 3321. Open Evenings

DON LEE

RE-NEW-ED CAR DEPT. TWO CONVENIENT STORES. OPEN NIGHTS. CADILLACS and ALL POPULAR MAKES. MAIN ST. STORE MOVED TO PICO AND FIGUEROA. Phone WEstmore 5795. DRIVE IN AND LOOK THEM OVER. ROOM TO PARK INSIDE. 30 CARS ON DISPLAY. PRICES $225 TO $3650. 65 CARS ON DISPLAY. PRICES $195 TO $3650. 7TH AT BIXEL—DU. 1180.

STEARNS KNIGHTS

Almost new and reconditioned Stearns Knights. Unequaled value. A phone call will bring the car to your door for your inspection.

STEARNS KNIGHTS
[illegible]

OTHER MAKES

Packard straight 8 sedan. Will compare favorably with a new car. Balloon tires and lots of extras.........$2950
1924 Moon sedan de luxe, bal. tires 1650
1923 Nash sport, refinished ... 900
1923 Liberty Sport, 4-pass. Duco 485
1924 Ford truck ... 575

MANY OTHERS

LYNN C. BUXTON, STEARNS DISTR. 1635-1636 S. Figueroa st. WE. 3215. Open Evenings and Sundays.

STEPHENS SALIENT SIXES are scarce; even dealers are asking for them; as former distributors we have reconditioned cars of this make in models ... as low as $500, terms on all. WHITE AUTO CO., 1800 S. Figueroa and 1521 Central.

DODGE BROTHERS USED CARS All types. When you want a good Dodge Brothers Used Car, see us first. Also many other makes. ALBERTSON MOTOR COMPANY, Dodge Brothers Motor Cars, Sixteenth at Figueroa.

2 FORD trucks, Olds 8, one or all cash. 3650 Santa Monica Blvd. HE. 9615.

## AUTOMOBILES, ETC.— Miscellaneous.

FORD SNAPS. 1060 E. 7TH ST. FORD SNAPS.

| | | | |
|---|---|---|---|
| 24 Coupe | $465 | 24 Tour. | $325 |
| 17 Road. | $75 cash | 23 Star Del. | 185 |
| 19 Tour. | [illegible] | 22 Express | 215 |
| 22 Panel | 245 | 25 Tour. | 110 |
| 23 Road | 265 | 21 Truck | 165 |

PAY a small amount down and get a reconditioned Stephens salient six, open and inclosed; a variety of models, each a bargain, some as low as $500. WHITE AUTO CO., 1800 S. Figueroa and 1521 Central.

GET IN AHEAD— TELEPHONE YOUR SUNDAY ADS TO THE TIMES FRIDAY OR EARLY SATURDAY. PHONE METropolitan 0700.

### Touring Cars for Sale

BUICK 1923 SPORT TOURING. Excellent condition throughout. Best buy in the city—$850. MADDUX, INC. 1050 S. Figueroa st. TRinity 6267.

BUICK, 1925 touring. Many accessories. Phone MRS. MAC NAUGHTON, GR. 4961.

BUICK, D. 45, good condition, sacrifice today. $65. Private party. 1318 S. Flower.

BUICK, 1924. Like new. Reasonable. ANgeles 1872. No dealers call.

CADILLAC BUYERS, DON'T FAIL TO VISIT OUR USED CAR DEPT.

One of the finest assortment of "High-Grade" used cars ever offered. You will be surprised at the wonderful condition these cars are in and at the extremely low price placed on them. Terms to suit. "A SAFE PLACE TO BUY." PELTON MOTOR COMPANY, MARMON DISTRIBUTORS, 2200 SO. FIGUEROA ST. ATlantic 8236. OPEN SUN. & EVES. PLENTY OF PARKING SPACE.

CADILLAC, late 61 touring, top notch condition, $1500 for quick sale. $300 in extras. No dealers. Call MR. ELFRED. TUcker 3911.

CADILLAC 57 M.M. touring, perfect cond. Duco paint, glass enclosure, tonneau shields. Other extras. Will sacrifice. Terms or trade for light car. 2414 W. 7.

CADILLAC camp car, barg. Take player piano in trade. TAYLOR, 1415 S. Main.

CHANDLER touring, very late 1923, only run 7000 miles & looks like a new car, fully guar. For quick sale, $850, $250 down. D. R. Roberts, 1115 S. Olive. TR. 5512.

CHEVROLET 1924 TOURING. $425. In excellent mechanical condition, good tires, tonneau shields, wind deflectors, bumpers, etc. Easy terms. J. W. LEAVITT & CO., USED CAR DEPT. 1142 S. Figueroa. Open Sun. & eves.

CHEVROLET 1923 TOURING. $275. A real snap. Better hurry! J. V. BALDWIN, 1417 So. Figueroa.

CHEVROLET touring, late 1924, perfect condition. Excellent tires. Orig. enamel is like new. $115 down. No brokerage. D. R. Roberts, 1115 S. Olive. TR. 5512.

CHEVROLET tour., 1924, driven very little, can't be told from new, several extras. Guaranteed priced low. FELIX CO., Chev. Dealers. 140 W. Pico. Open Sun. & eve.

CHEVROLET, 1924 tour., for sale, A-1 condition. Bargain. Phone HE. 4676 after 7. Eves. All day Sunday.

CHEVROLET tour., late '23, looks new, has bumpers & other ext. Must sell, terms arr. $90 dn. 526 S. FLOWER.

CHEVROLET '22 tour. Orig. finish, good tires, bumper, etc. $275. Easy terms. BALDWIN'S LOT, 1124 S. Figueroa.

CHEVROLET 1923 TOURING. (Like new.) $250, $90 DOWN. BAL. 12 MOS. F. B. Miller, Jewett, 1120 S. Figueroa.

CHEVROLET, '23, nickel radiator, extras, perfect condition. Must sell. $195 cash. OWNER. UNiv. 4902.

CHEVROLET sport tour., 1924, sell $450 equity for $75. HEmpstead 0626.

CLEVELAND spt. tr. driven less than 100 mi., must sac. HU. 0550. 4800 MONETA.

DODGE BROTHERS TOURING— Thoroughly renewed. $650. Easy terms. ALBERTSON MOTOR COMPANY, 4927 S. Vermont. VE. 3376. Open evenings.

DODGE '21, excellent condition, sell at great sacrifice. $325. [illegible]

DODGE touring, special $375. H. J. WURZBURGER, 1101 S. Hope. TR. 6231.

DURANT sport tour., late 1923, has disc wheels & every extra, can't use, must sell, sac., terms arr. $125 down. 526 S. FLOWER.

ESSEX 6 tour., 1925 model, brand new car only driven 400 mi., can't use, must sell at once, terms arr. $200 down. 526 S. FLOWER.

ESSEX touring 1924, good shape mechanically, rubber fair. Call DRexel [illegible] after 5 p.m., ask for J. DOMINGUEZ.

FORD TOURING CAR, with starter. Good running condition. $125. Bring this ad—will allow $10 discount.

DUNHAM for FORDS Authorized FORD Dealer, 1250 W. 7th.

FORD tour., 1924, best in town, couldn't run any better, original finish, lots of extras, $295, worth more. FELIX CO., Chev. Dealers, 140 W. Pico. Open Sun.

FORD, 1923 touring. Fine finish and tires, good mechanically. Cheap. BALDWIN'S LOT, 1124 S. Figueroa.

FORD tour., '24 model. Almost new tires. Fine mechanically. $246. 512 S. San Pedro.

FORD '24 TOUR. RUCKSTELL AXLE. ROCKY MOUNTAIN BRAKES. REX ANGLIN, INC., 1800 SUNSET BLVD.

FORD tour. 1924, lots of extras, refinished, $250, terms. 785 CENTRAL AVE.

FRANKLIN TOURING Late series 10, late type motor. Low mileage, exceptionally good cond. Sacrifice $1425, terms. 1080 S. FLOWER ST. TRinity 3974.

HUDSON speedsters, 2 brand-new cars, 1925 models, latest series, never registered. Taken on trade, can't use, willing to sac. for $1295, orig. price $1721. Will accept cheap car in trade, terms arr. 526 S. FLOWER.

HUDSON TOURING, 1922 MODEL— $475. TERMS ARRANGED. Looks and runs like new. ABSOLUTELY MUST SELL TODAY. 847 S. Alvarado. Apt. 204. DR. 5010.

HUDSON '24 SPEEDSTER. $650 CASH. BOOGAR & GILLINGHAM, 524 W. Pico. Hudson & Essex Dealers.

HUDSON 1922 touring, reconditioned, new paint. Will sell for balance on contract, 71933. 200 W. PICO. AT. 9400.

HUPMOBILE touring, 1922. Repainted Duco blue finish. Disc wheels, perfect condition. See MR. SCHULZ, 1000 S. Figueroa.

HUPMOBILE '20, sacrifice for $250. Going away. Call before 10 a.m. 1762 W. 39TH ST.

JEWETT, 1924 TOURING (like new) $895, $275 DOWN. BAL. 15 MOS. New tires, disc wheels. Guaranteed. F. B. Miller, Jewett Dealer, 220 W. Pico. Open evenings. AT. 3124.

JEWETT touring, 1923, perfect condition, must be sold at once, cash or terms. Call SCHEER. TR. 5611. EMbree 1404.

LEXINGTON touring, late model, fully equipped, excellent condition, $600, half cash, bal. terms. Call Virginia Hotel. Rm. 16, Huntington Pk. Ph. DR. 9584.

LEXINGTON 1921 TOURING. $425. New paint, motor good. Terms. HOWARD AUTOMOBILE CO. OF L. A. MAIN ST. USED CAR DEPT. 1212 So. Main. ATlantic 9670. Investigate our "GOLD SEAL" Buicks.

LINCOLN 1925 TOURING— Like new throughout, beautiful Duco finish, many extras. Has been driven very little. Liberal discount. Easy terms. LINCOLN—J. BENJ. FAHY—DEALER. 827 S. Figueroa. Open eves. & Sun.

LINCOLN TOURING CAR. Like new. If you need a regular automobile, investigate. We want to sell. W. D. DUNHAM, 1250 W. 7th. DRexel 6687.

LOCOMOBILE touring, beautiful low Holbrook body, 6 wire wheels, 2 mounted on side. New paint, new rubber. Good mechanical condition. This car must be seen to be appreciated. Only $1200, terms. LOCOMOBILE CO. 1925 S. Figueroa. AT. 7293.

LOCOMOBILE 4-PASS. SPORT. $850. Come and take it away. No trades accepted at this price. H. J. WURZBURGER, INC., 1101 S. Hope. TRinity 6231.

LOCOMOBILE, 4-pass. speedster, model 48, 8, has 3 windshields, tonneau windshield, trunk, 2 extra tires. Car only driven 3000 mi. 552 S. OXFORD. 568094.

MARMON 1923 TOURING. Special built plate glass California top, beautiful maroon finish with cushion top to match, motormeter, shock absorbers, nickel bumpers and headlights, 5 good tires, etc. This is an opportunity to get a high-grade car at an attractive figure. "A SAFE PLACE TO BUY." PELTON MOTOR COMPANY, MARMON DISTRIBUTORS, 2200 SO. FIGUEROA ST. OPEN EVES. & SUN. ATlantic 8236. PLENTY OF PARKING SPACE.

MARMON—Racing driver will dispose 1920 4-passenger touring. This car is very fast and in wonderful mechanical condition. New lightweight pistons and all 1924 motor improvements. Special high-speed carburetor, etc. New top of low design, new tank, completely equipped. $1450. Private party. BENNETT HILL, 2650 Long Beach ave.

MARMON 1924, 7-passenger, 4-wheel brakes, like new. Owner leaving city. $2250. 7183 SUNSET BLVD., GRanite 1649.

NASH, 1924 TOURING—Perfect condition, lots of extras; must sell at once. Will really sacrifice for quick sale. $875. DON BAKER, 1107 S. Alvarado st. Phone Fitzroy 3927.

OAKLAND 6 tour., 1925, brand new car, never run a mi., taken on trade, can't use, willing to sac. at big disc. Terms arr. $300 dn. 526 S. FLOWER.

## AUTOMOBILES, ETC.— Miscellaneous.

### Touring Cars For Sale

OAKLAND touring, 1919, excellent condition, cheap. AXridge 2011.

OLDSMOBILE 1923 SPORT TOURING Run less than 1000 miles. If you want a snappy car at a big saving call MR. FAUST, Gar. 5600.

OVERLAND tour., 1924 brand new, only driven 2500 miles, has extras, must sell, terms arr. $125 dn. 526 S. FLOWER.

OVERLAND '24 tour. Very cheap. $45 dn. Has new balloon tires, tonneau shields, etc. Like new. 4216 MONETA.

OVERLAND tour., '21. Sacrifice, $75. 5 cord tires. 512 S. SAN PEDRO.

PACKARD 6, 1924, reverses force sale my beautiful car, same as new, no dealers. Sun. 507324; after Sun. HE. 1265.

PACKARD 2nd series twin six. Excellent cond. throughout. Many extras. Private car. Sacrifice for cash. 128 GEORGIA ST.

PACKARD 6, 1924 SPORT TOURING fully equipped. Will trade light car. Terms arranged. Ph. GRanite 0746.

PACKARD, 7-pass. tour., 1st-class condition, $250. 1200 S. HILL. VA. 0491.

PACKARD, sing. 6, '22, driven by owner only, fine cond. sac. for cash. TU. 8008.

PAIGE de luxe '23 & '24 tour., Calif. top. Refin., new cords, guaranteed. Priced low. Terms. PAIGE CO. OF SO. CAL., 1127 S. Olive. TUcker 4316.

PIERCE-ARROW tour. '38, 1st-class condition, $750, tms. 1200 S. Hill. VA. 0491.

PEERLESS "8" phaeton, 1924, 4-wheel brakes, Houdaille shocks, new semi-balloons. Just like new. Cheap. $475 down. Most beaut. car in L. A. 204 W. 43RD ST.

PEERLESS tour., $350, worth $700. We trade. TAYLOR, 1415 So. Main.

RICKENBACKER, '24 model. Fine shape, for balance on contract. $350 down. 200 W. PICO. AT. 9400.

STAR TOURING, 1923— New paint, refinished throughout, covered by an absolute guarantee with free service. $50 down, bal. 1 year time. 609 E. 7TH ST. Main 2023.

STAR, 1924 touring. Looks and runs like new. Cheap. J. V. BALDWIN, 1417 So. Figueroa.

STAR touring, 1922. Perfect condition. Extras. Must sell. $195. 2452 Folsom St.

STERLING KNIGHT 6 TOUR. 5-pass. Cannot be told from a new car, excellent tires, nickel radiator, wind wings, etc. You can save $650 on this car. Also carries 90-day written guarantee. Terms or trade. BRIDGE-BULLOCK, INC., 1400 So. Figueroa. Open eves. & Sun.

STUDEBAKER spec. 6 tour., late 1924, looks brand new, has disc wheels, bumpers & other extras. Must sac. at once. Will accept cheap car in trade, terms arr. 526 S. FLOWER.

STUDEBAKER Special Six Touring. Latest 1922. Has just been refinished & reconditioned & looks like new. Thoroughly overhauled. For quick sale, $600. Easy terms. D. R. Roberts, 1115 S. Olive. TR. 5512.

STUDEBAKERS—See our stock of late models before you buy. We specialize in Studebakers and always have a good stock to select from. D. R. ROBERTS, 1115 S. Olive. TRinity 5512.

STUDEBAKER Special Six, 1924. All new cord tires. Excellent condition throughout. Will sell to reliable party for $300 dn. D. R. Roberts, 1115 S. Olive. TR. 5512.

STUDE. special 6 touring, '24, late. A bargain, $235 dn. Like new. Disc wheels, etc. 4216 MONETA.

WILLS ST. CLAIRE, LATE MODEL. QUARTER CURTAINS. TONNEAU SHIELD. Wind wings, bumpers, brand new rubber and other extras. Must sacrifice, terms. 438 S. FLOWER.

WILLS ST. CLAIRE, '22 phaeton, overhauled. Duco paint, 5 new tires, bumpers, wind wings. $985. Terms. 554805.

WILLYS-Knight 1924 touring, 5 balloon tires, fully complete with extras, easy terms if desired. WHITE AUTO CO., 1521 S. Central.

WILLYS-KNIGHT, late '23. Perfect condition, only run 3300 miles, spare tire, bumpers, etc. $1000 cash. 204 SOUTH MARGUERITA AVE., Alhambra.

1921 FORD TOURING—With new oversize cord tires on rear. Lock steering wheel, speedometer, Hassler shocks, bumpers, dem. rims, starter, new top. A1 condition. $50 down. Bal. $20 mo. FORD BARGAIN CENTER. J. A. NADEAU CO. Open eves. & Sun. Central & Slauson. HU. 2240.

RECONDITIONED STEPHENS SALIENT SIX TOURING, cheap for cash, or will take part cash or your old car in trade, balance easy terms. WHITE AUTO CO., 1800 S. Figueroa and 1521 Central.

1921 METZ, master six, a bargain, $150. 1920 standard eight, $275. Parts for all kinds of automobiles at reasonable prices. WEST COAST AUTO WRECKING CO., 2560 S. Main st.

REPOSSESSED CARS. Before buying look at our selection. Prices from $200 to $3000. Liberal terms to responsible people. 974 S. WESTERN AVE.

### Roadsters for Sale.

BUICK 6 sport roadster, 1922. Like new. All extras. Must sell. $850. OWNER. 728 N. Spaulding. Phone 58150.

CADILLAC ROADSTER. V-63, '24. Perfect condition. Priced below market. Terms if desired. TR. 0411. HAROLD L. ARNOLD, INC. 901 W. 7th st.

CHEVROLET ROADSTER, 1924 MODEL. $275. $100 down. LOOKS AND RUNS LIKE NEW. 847 S. Alvarado. Apt. 204. DR. 5010.

DODGE roadster, '23. A wonderful buy. $600. Terms. TUcker 8774.

DODGE roadster, '23. A wonderful buy. $600. Terms. TUcker 8774.

FRANKLIN 4-pass. rdstr., newly painted; have just spent $300 in thorough overhaul. Absolutely A-1 condition throughout. Am forced to sell. DR. ROSS, HEmpstead 7200.

FORD ROADSTER, $175. Other good buys in latest models. Easy terms. No brokerage.

DUNHAM for FORDS Authorized FORD Dealer, 1250 W. 7th. Open evenings incl. service and parts.

FORD R., late 23 model, self starter, speedometer, extra rim, full of pep, fine mechanical condition, $200 cash. J. M. PARRISH, 6090 Santa Monica Blvd. HO. 5484.

FORD '24 balloon tires, wire wheels, Ruckstell axle, extras, $375, $112 cash, bal. $20 mo. RHODES, FM. 6230.

FORD '24 ROADSTER. LOOKS LIKE NEW. VERY CHEAP. REX ANGLIN, INC., 1800 SUNSET.

FORD roadster, late '23. Very cheap. $65 down. Semi-balloons, etc. 4216 MONETA.

FORD ROADSTER, 1924, ONLY $275. Ask MR. HAGLER, DR. 7172. DR. 8562.

FORD road., new top, good paint, nice running car, $95. 512 S. SAN PEDRO.

JEWETT roadster, late '22—Very cheap. $120 down. Hurry. 4216 Moneta ave.

JORDAN 1923 ROADSTER. "PLAY BOY." Refinished, baked enamel fenders, nickel bumpers and headlights, balloon cords. $1285. LORD MOTOR CAR CO. 1201 S. Olive.

MARMON, 1921 SPORT ROADSTER, $975 Overhauled, newly painted, 4 new cord tires, wire wheels and many extras. A real snappy looking car. Easy terms. FORD—J. BENJ. FAHY—DEALER 827 S. Figueroa. Open eves. & Sun.

STUDEBAKER, 1923 sport roadster. Duco type of finish. Many accessories. Call MR. WHITNEY, Holly. 2800.

STUDE. rdstr., '23. Orig. like new. Very cheap. $150 dn. 204 W. 43RD ST.

WILLYS-KNIGHT 23 ROAD. $175 down. Original tires & paint, driven only 5200 miles, bumpers, etc., guaranteed. 1310 S. MAIN.

MODEL N HUPMOBILE ROADSTER— Perfect condition, California top. Good cord tires. $65 down. Bal. $20 mo. FORD BARGAIN CENTER. J. A. NADEAU CO. Open eves. & Sun. Central & Slauson. HU. 2240.

### Sport Cars

CADILLAC SPECIAL—Two passenger body, model 61, $2000 cash. Phone HO. 2460 noons or after 6 p.m.

DANIELS "8" speed special. Privately owned, A-1 condition. Snappiest sport model built. Lots of extras. Looks like new. Cost $6000. Going East, sacrifice $1200 cash. Tel. UNiv. 1904.

DUESENBERG sport, late model. Special custom built Murphy body. Car in wonderful condition. Guaranteed 90 miles per hr. Car cost $11,500. Will sacrifice for $5000. Call CLEVELAND, 2900 S. Figueroa. AT. 8415.

DURANT sport tour., late 1923, has disc wheels & every extra, can't use, must sell, sac., terms arr. $125 down. 526 S. FLOWER.

FIAT speedster, 6-cylinder, 98 h.p. Special built. Cheap. OWNER. HE. 9480.

HUDSON speedsters, 2 brand new cars, 1925 models, latest series, never reg. Taken on trade, can't use, willing to sac. for $1295, orig. price $1721. Will accept cheap car in trade, tms. arr. 526 S. Flower.

JEWETT sport touring, used 1 mo., many extras. Willing to sacrifice at a big discount, will accept cheap car in trade. Liberal terms arranged. Open evenings. 1201 N. BROADWAY.

JEWETT sport tours., '23 & '24. Just like new. Priced low. PAIGE CO. OF SO. CAL., 1127 S. Olive. TU. 4316.

MAXWELL late '23 sport tr. First class shape. Rock bottom price and easy terms. See OWNER at 801 N. Western. HOlly. 2362.

PACKARD 8 SPORT. New tires, revarnished, fully equipped. Will guar. Terms or trade. Ph. GRanite 2194. HOLLY. MOTORS, INC.

ROAMER Duesenberg racer, world's champion stock car, will trade for lighter car. Chrysler preferred. ROOM 215, HORD BLDG., 1007 S. Grand ave. TU. 8912.

1924 CHEVROLET SPORT TOURING— Duco finish, nickel radiator and lamps, many extras. Run less than 5000 miles. $125 down. Bal. easy. FORD BARGAIN CENTER J. A. NADEAU CO. Open eves. & Sun. Central & Slauson. HU. 2240.

## AUTOMOBILES, ETC.— Miscellaneous.

### Coupes for Sale.

BUICK Master 6 country club coupe, many extras, perfect condition, only slightly used; will sacrifice if sold today. 6333 YUCCA ST., Hollywood. Ph. HE. 9522.

BUICK 6 coupe, late 1922, looks brand new, has extras, must sell, terms arr. $275 dn. 526 S. FLOWER.

BUICK, almost new, 4 coupe, brand new Royal cord tires. Bargain. 54865.

CADILLAC 8 COUPE. Model 57, Victoria body. Runs fine, good tires & paint. $275 & terms, or best cash offer. I must sell. AMES, 1029 2ND ST., Santa Monica. 21978.

CHEVROLET coupe, late '24, like new, driven only a few miles, lots of extras, $200 down or will take open car as first payment. FELIX CO., 140 W. Pico.

CHEVROLET coupe, late 1923, can't be told from brand new car, has many extras, sac., terms arr. $150 down. 526 S. FLOWER.

CLEVELAND '24 coupe. Just like new. Small mileage. Priced low. Easy terms. BOOGAR & GILLINGHAM, 524 W. Pico. Hudson & Essex Dealers.

DODGE coupe, late 1923, can't be told from brand new car, has bumpers & other extras, can't use, must sac. Terms arr. $175 dn. 526 S. FLOWER.

DODGE 1924 business coupe, almost new, disc wheels, bumper, other extras, must sacrifice. 2414 W. SEVENTH.

DODGE coupe, 1923 model. Looks and runs fine. $100 down. Hurry. 1222 W. 6TH.

DODGE coupe, '23, disc wheels, new tires, $750. Look it over. 809 S. FIGUEROA.

ESSEX coach, 4-cyl. late '23 de luxe Airdale model. Original rubber and finish thruout. Driven only 9000 miles. $750. Can arrange convenient terms. See OWNER at 1243 So. Alvarado.

FORD '24 COUPES—3— Every one thoroughly overhauled and refinished, excellent tires and many extras. All three cars carry 30-day guarantee and priced at a big saving. Terms. FORD—J. BENJ. FAHY—DEALER. 827 So. Figueroa. Open Eves. & Sun.

FORD COUPE—Disc wheels, large lock steering wheel, speedometer, dash light, spare tire, $100 down. Balance $25 per month. FORD BARGAIN CENTER J. A. NADEAU CO. Open eves. & Sun. Central & Slauson. HU. 2240.

FORD COUPE. Only $210. Lots of extras. Easy terms. No brokerage.

DUNHAM for FORDS Authorized FORD Dealer, 1250 W. 7th.

FORD coupe, brand new car, latest series, only driven 300 miles, has balloon tires, speedometer & other extras. Can't use, must sac, immed. Terms arr. $150 down. 526 S. FLOWER.

FORD coupe, starter, new battery, paint, $80 cash, $15.50 a month. All models and priced Fords on same liberal terms. W. I. TUPMAN, 3350 S. Figueroa st.

FORD coupe, 1924, in excellent shape, extras. $50 down. Call afternoons and evenings. 1222 W. 6TH ST.

FORD coupe, '24 model, in the best of condition. $425, terms. FELIX CO., Chev. Dealers. 140 W. Pico. Open Eves. & Sun.

FORD coupe, '23, fine cond. Extras. $300 cash. HE. 0496. Roberts. 820 N. KINGSLEY DRIVE.

FORD 1924 coupe. $465, extras. Open evenings. 108 W. PICO. AT. 9610.

FORD coupe, '23 model—sacrifice $265. $85 down. Swell shape. 204 W. 43RD ST.

FORD coupe, '21, 1st class cond. $200, $80 down. Ph. Sun. or eve. 580-780.

FORD coupe, 1924. All the extras. $395. Phone DUnkirk 0097.

FORD COUPE, LATE '23, A NO. 1. MANY EXTRAS. BARGAIN. PH. 554168.

FORD coupe, '23, excel. condition. Must sell. Liberal terms. 2529 S. HILL.

FORD coupe, '24, very cheap. $85 down; original finish. 4216 MONETA.

OAKLAND 1925 COUPE. Completely overhauled, newly painted, new tires, extras, etc. Here's a business man's coupe that cannot be told from brand new and priced right. Terms. REEVE-GARTZMANN, INC., 1137-39 S. Olive. Open eves. & Sun.

STUDEBAKER Lt. 6 coupe, late model. Looks like new. Perfect cond. Must sacrifice. Quick sale, $775. 2414 W. 7TH.

WILLYS-KNIGHT coupe, wonderful condition, 4 brand new General Cord tires. Will sell cheap. R. H. MAHON, care of Elite Service, 1361 N. WESTERN AVE.

### Sedans for Sale

APPERSON, 8, sedan, late 1924, just broken in. Looks like new. $1500. 1312 SANTA MONICA BLVD. S. M. 24482.

BUICK 1923 SEDAN. $765. Original finish, good tires, and upholstering, bumpers, etc. Easy terms. J. W. LEAVITT & CO., USED CAR DEPT. 1142 So. Figueroa. Open Sun. & Eves.

BUICK "6" 1923 SEDAN. Completely overhauled, refinished, fully guaranteed, new tires, etc. $735 down. HOWARD AUTOMOBILE CO. OF L. A. FIGUEROA ST. USED CAR DEPT. 1307 S. Figueroa. ATlantic 7222. Investigate our "GOLD SEAL" Buicks.

BUICK "4" 1923 SEDAN. Completely rebuilt and guaranteed. Priced low. Easy terms. HOWARD AUTOMOBILE CO. OF L. A. MAIN ST. USED CAR DEPT. 1212 S. Main. ATlantic 9670. Investigate our "GOLD SEAL" Buicks.

BUICK "4" 1924 SEDAN. Overhauled, refinished and guaranteed, brand new tires, etc. $395 down. HOWARD AUTOMOBILE CO. OF L. A., FIGUEROA ST. USED CAR DEPT. 1307 S. Figueroa. ATlantic 7222. Investigate our "GOLD SEAL" Buicks.

BUICK sedan, 1922 model. Wonderful condition, new tires and all extras. Terms arranged. MR. FLEMING, DRexel 8308 or 3425 W. 6th st.

BUICK SEDAN—Late '22, very cheap; $185 down. Been in storage. Fine condition, swell looking. 4216 MONETA.

BUICK 7-passenger sedan, late model, just like new. Owner leaving city. Must sell. PHONE 763358.

BUICK SEDAN—Master 6, 1924. Like new, private owner, extras. EL. 1125.

BUICK 1923 SEDAN DRIVEN 9600 MILES TEL. GLENDALE 2322-R-1.

CADILLAC, 7-passenger sedan, model 57, in perfect mechanical condition, new rubber, good paint, lowest price $1000. Reasonable terms. Call owner, 1947 LEIGHTON AVE. Phone VE. 6271.

CADILLAC, 59, 7-pass. sedan. Good condition. Run 25,000 miles. Owner going East. H. F. CARSON, 640 S. Gramercy Pl.

CADILLAC 61 sedan, 5-pass. Almost new. Owner leaving city. Must sacrifice. Terms. Car at 2414 W. 7TH.

CHANDLER chummy sedan, '23. Just painted. Runs fine. $1075, terms. TUcker 8774. 809 S. FIGUEROA.

CHANDLER chummy sedan, late 1924, can't be told from brand new car, has extras, must sac. at once. Will accept cheap car in trade. Terms arranged. 526 S. FLOWER.

CHANDLER chummy sedan, $1250. This car is like new and the price does not allow us to take a car in trade. H. J. WURZBURGER, INC., 1101 S. HOPE. TRinity 6231.

CHANDLER sedanette, '24. Very cheap, $350 dn. Bal. 18 mos. Like new. Traffic trans. Disc wheels, trunk, bumpers, swell buy. 204 W. 43RD ST.

CHANDLER 24 brougham only 6 mo. old, new duco finish, new tires. Sacrifice. BOOGAR & GILLINGHAM, 524 W. Pico. Hudson & Essex Dealers.

CHANDLER, almost new 4-door chummy sedan, lots of extras. 1324 W. 7TH.

CHANDLER, 7-pass. '24 sedan, A-1 cond., cost $2800. Price $1500. DUnk. 0256.

CHEVROLET sedan, '24. Wonderful condition, oversized cord tires, refinished, $595 terms, worth more. FELIX CO., Chev. Dealers, 140 W. Pico. Open eve. & Sun.

CHEVROLET sedan, 1923, looks and runs like new, gone 12,000 miles, leaving city. Bargain. Cash or terms. See this at once. MR. WRIGHT, VA. 5309.

CHEVROLET sedan, only $395 terms, if desired, in excellent mechanical condition. Good tires, upholstering perfect. FELIX CO., 140 W. Pico. Open eves. & Sun.

CHEVROLET 1924 sedan. Upholstering and finish just like new. Sacrifice, terms. J. V. BALDWIN, 1417 S. Figueroa.

CHEVROLET Superior sport, model '24. Duco finish, a beauty. Gabriel snubbers. $825. 1851 N. Alexandria. 590-922.

CHEVROLET sedan. Good mech., refinished, only $395. FELIX, 140 W. Pico.

CLEVELAND coach, 1925, used very little, 4-wheel brakes, disc wheels & other extras. Will sacrifice for quick sale. Phone evenings 5 to 8. 55004.

DODGE sedan, late 1920. Overhauled, painted, first class. Terms. Phone Alhambra 897-M.

DODGE sedan, late '22. Good cond. A good buy. OWNER, 232 So. Figueroa st.

ESSEX coach, late 1924, looks brand new, has disc wheels, bumpers & other extras. Must sell, terms arr. $200 down. 526 S. FLOWER.

ESSEX 4 coach, late 1922, looks new, has been in storage, has extras. Must sell, terms arr. $175 dn. 526 S. FLOWER.

ESSEX coach, brand new, extras. Forced to sell. $895. Phone GRanite 0330.

FORD SEDAN, and extras. Can't go wrong at $245. Easy terms.

DUNHAM for FORDS Authorized FORD Dealer, 1250 W. 7th.

FORD 1922 sedan. Good condition throughout. Only $225, terms. BALDWIN'S LOT, 1124 S. Figueroa.

FORD '21. Wire wheels, good tires. Belongs to austeruser, $145. 512 S. San Pedro.

FORD 4-door sedan, $415. Extras. Open evenings. 108 W. PICO. AT. 9610.

FRANKLIN 10-D. sedan. $2250. Franklin late 9-B. demi sedan, $1200. Franklin 10-C. tour., like new, $1900. BLUM-CLEVELAND CO., 1664 W. Washington. BE. 1712.

## AUTOMOBILES, ETC.— Miscellaneous.

### Sedans for Sale

HUDSON coach, 1925 model, brand new car, only driven 300 miles, has extras, must sell at once. Will accept cheap car in trade. Terms arr. 526 S. FLOWER.

HUP. sedan, '24 model, imperial, very cheap, $280 down, cost $3000; just like new. 4216 MONETA AVE.

JEWETT brougham, late 1924, can't be told from brand new car, has bumpers & other extras. Must sell, terms arr. $285 dn. 526 S. FLOWER.

JEWETT de luxe sedan, '24. Almost new, 3000 miles guar. PAIGE CO. OF SO. CAL., 1127 S. Olive st. TU. 4316.

JEWETT Brougham, late 1924, looks & runs like brand new car. Must sell, terms arranged. $295 down. 526 SO. FLOWER.

JEWETT sport model 4-pass. coupe, 1923. Original cond., fine mech., good rubber, bmp., $850. 1324 W. 7TH. 54805.

LOCOMOBILE sedan, new paint and rubber, very good condition throughout. A high grade car that will give many years of good service. Only $2200. Compare this price to others. LOCOMOBILE CO. 1925 S. Figueroa. AT. 7293.

LOCOMOBILE sedan, cost $12,500. Looks like new. Will take $4500. VE. 4549.

MARMON 1923 SEDAN. Refinished a beautiful deep blue and positively like new throughout, nickel head lights and bifex bumpers. Firestone oversize cord tires, trunk in rear and other expensive extras. A wonderful buy for you. Easy terms. "A SAFE PLACE TO BUY." PELTON MOTOR COMPANY, MARMON DISTRIBUTORS, 2200 S. Figueroa st. Open eves. and Sundays. ATlantic 8236. PLENTY OF PARKING SPACE.

MARMON, 7-pass. 1922. Fine condition. Will take lighter car or trade. DR. 6905.

MAXWELL sedan (late), Duredare finish, as good as new. 1709 S. MAIN ST.

MOON sedan, sport, '25 model, brand new; driven very little, cheap; $560 down, balance 18 months. Cost $2575. Hydraulic brakes, 6 balloons. 4216 MONETA AVE.

NASH '23 sport sedan, 5 pass. Refin., renewed, cords. PAIGE CO. OF SO. CAL., 1127 So. Olive st. TU. 4316.

OAKLAND coach, late '23, brand new, only driven 3000 mi. Been in storage 1 yr. Cheap. $225 dn. Bal. easy. 204 K. 43RD ST.

OAKLAND 6 coach, 1925, brand new car, never run a mi., taken on trade, can't use, must sac., terms arr. $375. 526 S. FLOWER.

OVERLAND SEDAN— Late type, refinished. A bargain at $425. ALBERTSON MOTOR COMPANY. 4927 So. Vermont ave.

OVERLAND sedan, '23. Steal this for $400. Terms. 809 S. FIGUEROA.

OVERLAND champion sedan, late '24. Very cheap. $110 dn. Like new. 4216 Moneta.

OVERLAND sedan, '23. Steal this for $400. Terms. 809 S. FIGUEROA.

PACKARD STRAIGHT 8 SEDAN, 5-pass., traded in on Stearns-Knight Six. Packard is practically new, equipped with balloon tires, etc. Priced below market at $2950. LYNN C. BUXTON, Stearns Dist., 1635 S. Figueroa st. WEstmore 3215.

PACKARD straight eight sedan, latest model & practically new. Owner is leaving city and must sacrifice for quick sale. Car may be seen at 225 N. WILTON PLACE, before 10 a.m. or after 4 p.m. Phone Hollywood 1610. If interested in a high-grade car, don't miss this opportunity.

PACKARD, straight 8, late 1924, 7-pass. Like new. 1942 N. EDGEMONT. 560000.

RICKENBACKER sedan, late '23; very cheap, $250 down; a beautiful car. Duco finish and a swell buy. 4216 MONETA.

STAR, 1924 sport sedan, priv. party will sacrifice. Going east. AT. 0752.

STEPHENS SEDAN less than a year old and in perfect shape, rare chance to get a wonderful car at a price away under value; reasonable down payment will handle. WHITE AUTO CO., 1800 S. Figueroa and 1521 Central.

WILLYS KNIGHT 1924 COUPE-SEDAN $1200. This car is so good, it must be seen to be appreciated. Has been refinished, new cord tires and fully equipped. It will pay you to see this car before you buy. Terms if desired. TROY MOTOR SALES CO. 1132-34 So. Figueroa. BRoadway 0740.

1924 FORD FORDOR SEDAN— Finished in duco, dark brown, black hood and fenders, lots of extras. See this one before you buy. $495. Terms. FORD BARGAIN CENTER. J. A. NADEAU CO. Open eves. & Sun. Central & Slauson. HU. 2240.

### Limousines for Sale.

CADILLAC 59, 1921 town car (limousine.) A-1 shape. For sale or trade. Address V, box 198, TIMES OFFICE.

### Electric Autos for Sale.

DETROIT Electric brougham, new batteries, tires and paint. Runs & looks like new. Sacrifice for cash. Phone Fair Oaks 7216. Write MR. KENDALL, 90 E. Union, Pasadena. Detroit Electric agency.

### Trucks and Delivery Cars

WHEN YOU CAN

Get such bargains in used cars, from a reliable dealer, as those listed below, it is worth your while to investigate. All these cars are in fine mechanical condition, have good finish and many have a nice assortment of attractive extras.

| | |
|---|---|
| 1924 Olds Sport Tour. | $615 |
| 1924 Star Touring | $415 |
| 1924 Chevrolet Touring | $400 |
| 1923 Overland Sedan | $450 |
| 1923 Buick Sedan | $765 |
| 1923 Studebaker Big 6 | $995 |
| 1923 Star Coupe | $378 |
| 1920 Olds 8 Sedan | $475 |

All these cars can be bought at a small payment down and the balance easy monthly terms.

J. W. LEAVITT & CO. USED CAR DEPT. 1142 So. Figueroa. Open Eves. & Sun.

FORD TON TRUCK CHASSIS— With new 5-in. solid tires on rear; starter, 4 speed transmission, motor overhauled. Will make good ice or dump truck. $95 down. Balance easy. FORD BARGAIN CENTER. J. A. NADEAU CO. Open eves. & Sun. Central & Slauson. HU. 2240.

REO 1922 SPEEDWAGON. Express body with canopy top, good tires and A-1 mechanically. REO MOTOR CAR CO. USED CAR DEPT. 422 W. 12th st. Lot 12th & Grand.

OUR REBUILT TRUCKS NEED NO INTRODUCTION Packards, Whites, Macks. Pick one you like. 1427 SANTA FE AVE. AMERICAN LA FRANCE FIRE ENG. CO.

G.M.C., 1922 TRUCK. Express body with top and cab, good tires all around. Bargain. REO MOTOR CAR CO. USED CAR DEPT. 422 W. 12th St. Lot 12th & Grand.

$100 $100 $100 will buy 22 Ford panel delivery car with good tires, battery and paint. Phone THOMPSON only, VErmont 3376.

FORD 1923 LIGHT DEL. Full screen body, good tires and O.K. mechanically. A real bargain. REO MOTOR CAR CO. USED CAR DEPT. 422 W. 12th St. Lot 12th & Grand.

FORD 1-TON TRUCK— Long wheelbase, large stake body. Special transmission. We can sell this job for $250. ALBERTSON MOTOR COMPANY. 4927 S. Vermont ave.

DODGE, 1919 COMMERCIAL. Express body with top, good tires, mechanically O.K., etc. REO COMMERCIAL DISTRICT BRANCH 809 So. San Pedro.

FORD 1924 1-TON. New flat body. Good cab and tires, mechanically good. Ready for work. REO COMMERCIAL DISTRICT BRANCH. 809 So. San Pedro.

FORD ton truck, stake body, can't make payments. $365. 512 S. SAN PEDRO.

FORD delivery, 1923. Panel body, $250. 1306 S. GRAND. ATlantic 6330.

FORD delivery, sacrifice, $75. Call DElaware 5659. 311 N. Corona, Bell.

PACKARD, 3½ to 5-ton, 1920 model. Good condition. $900. HU. 0004.

GRAHAM truck, like new, must sell, terms. 735 CENTRAL AVE.

### Automobile Trailers

AUTO TRAILER CO. 2 and 4-wheel trailers, sale or rent. 1822 CENTRAL AVE.

PIKE TRAILERS, 2 OR 4-WHEEL. FOR SALE OR RENT. 761 E. 7TH ST.

### Automobiles Wanted.

WANTED to buy. From owner, 4-passenger car. Cash. Must be cheap. No Fords. Call between 9 and 11 a.m. 1212½ W. 40TH PL.

WANTED—Inclosed late car and cash for equity in lot nr. 7th st., between San Pedro and Central ave., owner, DRexel 5852.

WANT Cadillacs, Packards, Lincolns, late models, for cash. MADDUX, INC., 1050 S. Figueroa. TRinity 6267.

WANT CLOSED CAR, STANDARD MAKE. PAY CASH FOR EQUITY. 649 N. WESTERN. HEmpstead 6626. AX. 7273.

DON'T sacrifice your car, we give free appraisal, will place your car immediately for cash. 1148 S. OLIVE. TU. 6256.

PRIVATE party wants Chevrolet, Maxwell or Overland. Bargain only. Cash. No dealers. 672 S. LA BREA, cor. Wilshire.

CLEAR lots, well located. Want 1924 or 1925 sedan in Buick class. 1547 AMERICAN, Long Beach.

LINCOLN sedan, 1924, 7-pass. wanted, will pay up to $3000 cash for car in good cond. FRANK DORE, Montebello. Ph. 177.

STUDEBAKER, Buick, Dodge or similar car, either open or closed. Will pay cash. No dealers. ROBERTS, TRinity 5512.

WANTED—Good medium or light auto in exchange for equity in well located lot. 705-872.

## AUTOMOBILES, ETC.— Miscellaneous

### Automobiles Wanted

WANT 5-passenger late model sedan, Studebaker, Buick or Reo class. Must be in good condition and bargain for spot cash. Give complete description, price and phone number. P. O. BOX 1798, L. A.

PAY CASH TO PRIVATE PARTY FOR BARGAIN IN LATE MODEL CAR, OR FOR EQUITY. NO DEALERS. CALL AT RESIDENCE, 2901 43RD STREET. PHONE AXridge 6772.

DON'T SACRIFICE YOUR CAR. WILL PAY HIGHEST PRICE for late model or buy your equity. MR. HAMM. 2414 W. 7TH ST.

WE WILL give liberal cash or trade for any late model car. Drive in and get our price. PASHLEY, 1118 S. MAIN ST. Oldest L. A. Used Car Business.

IF you don't blieve we pay highest cash prices for late model cars try us and see. KELLEY KAR CO., 1212 S. Olive. TUcker 3490.

WHY SACRIFICE YOUR CAR? I WILL PAY THE HIGHEST PRICE TO PRIVATE OWNERS OF LATE POPULAR MAKES. PH. DRexel 8114. 1705 W. 7TH ST.

50 CARS FOR CASH— Just opened new store. Need cars very badly. AT. 2262. KELLY KAR CO., 1804 So. Figueroa.

SPOT CASH PAID FOR LATE MODEL CARS & EQUITIES. HIGHEST PRICES. WESTLAKE CAR CO., 1162 W. 7TH.

LATE Buick coupe or sedan for $1000 equity Zone "C" lot. Will pay cash balance. DRexel 6261.

WILL pay cash for good late model standard make car. Phone DR. 2778.

WANT Overland 90, country club for cash. BEacon 6418.

WANTED—Sedan, $1200, trust deed, private party, after 6 p.m. GLadstone 3850.

CARS wanted for cash quick. Call 10 to 6. 708 E. 7TH ST. Main 3187.

PAY SPOT CASH FOR ANY MAKE. NO DELAY. 2226 S. MAIN.

CASH paid for good cars, or will trade. 955 W. 7TH. FAber 4035.

### Automobiles for Hire.

NEW CARS. DRIVE YOURSELF. RATES LOW. FAIR AND COURTEOUS TREATMENT. LARGEST RENTERS ON COAST. STILLWELL'S AUTO LIVERY. 936 S. GRAND. TRinity 1151. 1 BLOCK SOUTH STILLWELL HOTEL.

1924 BUICK, 4-wheel brakes. 12 1924 Chandler sedans with famous "Pike's Peak" motor and new traffic transmission. Cars clean and right to responsible parties only. AUTO CLEANING CO., 810 S. Grand. Phone TRinity 9156.

50c PER HOUR. UNLIMITED MILEAGE. Fords without drivers, also coupes, sedans, 1-ton trucks. THE FORD LIVERY. 819 S. FLOWER ST. Ph. VAndike 7094.

CARS for hire with drivers, Packard Town car, Cad. Limousine, Cad. Sedan. Call YOUR TAXI SERVICE, ME. 6165. Day, week or month. 1146 CENTRAL AVE.

FORDS, you drive, 50c per hr., no mileage, also coupes & 1-ton trucks. Flower St. Auto Rental, 543 S. Flower. MA. 1856.

HANDSOME de luxe sedan with driver, only $3 per hr. DRexel 2884.

WILL sell or rent 1924 Nash sedan. Call BEacon 2811. MR. LAWS.

DODGE sedan with upkeep by the month. HE. 6183. Eve. HE. 3223.

OWNER drives new Hudson 7-pass. Cal. sedan. $2 hr. 12 yrs. S. Cal. HOlly. 3612.

ENCLOSED 5-passenger car, owner driver, city or trips. ATlantic 6558.

### Trucks for Hire

TRUCKS for sale or rent with or without driver. 430 E. 7TH ST.

### Automobile Tires.

TIRES, WHEELS AND RIMS— NEW & USED. REAL BARGAINS. 1545 W. PICO ST.

### Auto Repairing

6 MOS. CREDIT. REPAIRS, TIRES, BATTERIES. PHELPS, 4206 CENTRAL AV.

## TRACTORS— Farm Implements

FORDSON TRACTORS priced from $200 to $325. Terms. HU. 2240. FORD BARGAIN CENTER. J. A. NADEAU. Central & Slauson. Open Eve. & Sun.

## HORSES, MULES, CATTLE— For Sale, Exchange, Wanted

### For Sale.

AUCTION. 25—HEAVY WORK HORSES—25 IMPLEMENTS at 2327 East Eighth street LOS ANGELES. SATURDAY, FEB. 14 AT 10 A.M.

A closing out sale, including 25 head of young work horses, weights 1400 to 1800 lbs. each. Good workers. Fourteen sets of heavy work harness. Plows, scrapers, chains, lead bars, stretchers, blacksmith outfit, water troughs, etc. Terms, cash.

JAMES STEWART, OWNER. SAM WATKINS, AUCTIONEER.

FOR RENT—30 good work mules, any number you want, also complete grading outfit. PETER L. FERRY, 614 E. Acacia. Glendale 478-J.

1 T.B. tested Jersey cow, 30 laying hens. Must move at once. Call Sunday or Monday. First house on Beverly Glen Blvd., north of Wilshire.

7-YR.-OLD mare. Sound and good worker. Weight, 1400. B. ABERLE, Chino, Cal. Phone 5406.

20 WORK horses and mules, saddle ponies and burros at half price. FARMERS' EXCHANGE, 119th st. & Alameda Blvd.

## POULTRY, PET STOCK— For Sale, Ex., Wanted

### Poultry and Poultry Supplies

WHITE Leghorn baby chix. Excellent laying stock. $12 per 100 this month. I guarantee safe arrival and ship C.O.D. C. A. CORBIN, Petaluma, Calif.

FOR SALE—Rhode Island Red setting eggs, single comb Sibley strain; Rose comb, Granville Hall Yards strain, $3 per setting of 15. Holly. 8943.

POULTRY wanted, all kinds. Will call anywhere. STAR POULTRY, 2201 Central ave. HUmboldt 0654.

R. I. REDS, Owen's strain, eggs for hatching. Baby chicks. J. W. SMITH, Alameda Road. Phone 1103, Downey.

BEST scratch feed, $3.20; laying mash, $2.80. Free delivery. ROSS GRAIN CO., 6908 Moneta ave. TH. 6160.

FOR SALE—300 dark R.I.R. pullets, 4 months old, all A-1 and cheap. 2124 SAN FERNANDO ROAD L. A.

CORN-FAT turkeys and R.I.R. chickens. Also fine breeding stock. Ph. Harris, Burbank. 709-W. Alameda and Main sts.

2000 REDS 15c. Free catalog. COOK CHICK RANCH, 1717 Valley Blvd., Alhambra.

### Pigeons, Birds, Etc.

L. M. GRIDER'S BIRDLAND. L. A. Leading Bird and Pet Shop. Bird Hospital. MAin 2169. Visitors welcome. 826 S. Bdwy.

BIRDS, PUPPIES, CATS, CAGES, FEED. POULTRY SUPPLIES. HOLLYWOOD SEED CO., 1131 N. West'rn.

### Ducks, Geese, Turkeys.

THOROUGHBRED hen turkeys and toms. 7 R. I. Red chicks and hens. UNiv. 6527.

### Dogs and Dogs at Stud

POLICE pups, 3 left. Ch. & Gr. Ch. bred. Wolf gray, closing out at $50 each. Also standard fem., soon in season. Daughter of Harras von Schloss Trebnitz. $100. All sacrificed. 1157 VINE ST. HE. 5308.

FOR SALE—Four Boston Bull pups (male) seven weeks old. Ready to go. $35 each. No checks accepted. Can be seen Sunday, 9 a.m. to 3 p.m. 180 S. HOBART BLVD.

ENG. bulldog puppies, sired by Drummond McNibbs (imported) Dam White Demand of Warwick. All beauties, heavy bone, low build and lots of wrinkles. Future champ. J. B. GREENE, 1201 Harcourt.

FOR SALE—6 English setter pups, 3 mos. old, father champion ranger Jock Pasadena, mother Farville Venice. Call 618 6TH AVE., Venice.

PEKINGESE pup, red male, 2 months, imported stock. Elig. reg. MR. 4143.

THOROUGHBRED Airedales, 2½ months, eligible to reg. 5800 Virginia. HO. 7057.

2 CHOW CHOW male puppies. 46 NO. GRAND OAKS AVE., Pasadena. Colo. 5773.

THOROUGHBRED Pekingese puppies, one very small. Reas. 581 WIOTA ST.

COCKER-SPANIEL puppies, pedigreed. 2200 6TH AVE. EM. 3071.

FOR SALE—Pedigreed Collie puppies, champion stock. Call TH. 5790.

### Cats

FOR SALE—Beautiful orange stud cat, also other cats. 1901 E. 17TH ST. DEL. 1584.

PERSIAN kitten for sale, prize males at stud. 1123 W. 54TH ST. VE. 2200.

AT STUD—Champ. blue male, best red tabby in show. DRexel 2139.

## HOUSES— For Sale

### Miscellaneous

WINDSOR SQ. snap, ½ blk. of Beverly Blvd. 8-rm. bungalow. A steal for $10,250. $3000 cash. MR. FITTS. HO. 6832.

LGE. house, 5 bdrms. apts., $8000, furn. inc. 646 E. 35TH PL. HU. 5409-J.

## HOUSES— For Sale

### Miscellaneous

WOODY'S 3-ROOM "BIDE-A-WEE" BUNGALOW. "JUST A NICE LITTLE HOUSE" $465.

Price INCLUDES all lumber, casement sash, doors and trim, screens, frames, plaster board and material for kitchen cupboard and dressing room case. Price does NOT include hardware, cement, plumbing or wiring material.

READ ALL ABOUT IT RIGHT HERE!

Ground dimensions, 18x20; living room, 10x20; kitchen, 8x9½; bath room, 5x5½; dressing room, 8x8. Kitchen has combination ironing board and breakfast nook table, also cupboard and cooler, all arranged with built-in features to save thousands of useless steps; a handy place and plenty of space for everything. Dressing room has 3-foot built-in dresser case and three drawers. Living room has select, plain red-oak floor, laid, scraped and finished by our hardwood flooring department; also four pairs of casement sash. Bed may either go in wall or dressing room. Porch has artistic bracket roof. Red cedar shingles used throughout. Outside finish, novelty siding; inside, plaster board for walls and ceiling.

WOODHEAD LUMBER COMPANY Phone VAndike 2431. 914 South Main st.

OPEN FOR INSPECTION $15,000 1101 S. Manhattan Place BEAUTIFUL 7-ROOM BUNGALOW It's a CORNER and a SNAP. 2 blks. from 10th & Western, lot alone is easily worth total price asked. JUST ZONED B. Very artistic, modern bungalow, beautifully built and expensively finished and decorated, 3 bedrms. (each with as many windows as a sleeping porch), finely equipped bath with TILED WALLS, Pedestal basin, artistic fireplace, walnut and ivory woodwork, big dining rms. Sunny breakfast room, many large closets. Cozy side porch. This house will appeal to the most exacting, and the adjacent VACANT property is held higher than we can deliver this exclusive offering for. SEE IT TODAY. It's a real BUY at $15,000. Open afternoons S.W. cor. 11th and Manhattan Pl. A CHARMING HOME and a FINE INVESTMENT. Terms.

LIND-DeHAVEN CO. 724-7 Bank of Italy Bldg. TRinity 9156.

TWO-STORY BRICK DWELLING. Modern with many exclusive features. Steam heated, automatic control. 12 beautiful rooms, 4 baths. Full attic & basement with separate [illegible].

Wonderful homey home, finished in mahogany and oak and free-hand decorations in oil on canvas. Lot has 110 feet frontage. Price $45,000.

Location Number 40 FREMONT PLACE. First house west of Number 67 Fremont Place.) Open for inspection 2 p.m. to 5 p.m. Phone 163-073.

HERE'S YOUR CHANCE! I can make you a special price on a 9-room Italian stucco house just completed in Hancock Park, the best residential district in the City of Los Angeles. Containing 4 bedrooms and 2 baths upstairs. Living room, dining room, bedroom, kitchen and maid's room and bath downstairs. Hand-decorated walls throughout. It's a real buy and a good one. Drive to 483 McCadden Place and you will find it open for inspection, or call MR. O'CONNELL.

CHELEW & HOIT Wilshire at Harvard. DRexel 4286. DRexel 4286.

WILSHIRE DISTRICT Price reduced to $12,800. TERMS EASY. Now ready for occupancy. New cement plaster house of 5 unusually large rooms besides breakfast nook and screened porch. Strictly modern, tile bath and sink, hardwood floors throughout, decorated in oil on canvas. Large lot with garage. Ideal neighborhood, among new and attractive homes and near Wilshire Blvd., best schools, etc., being 846 SOUTH HIGHLAND AVE. OPEN FOR INSPECTION, 2 to 5 p.m. daily.

BY OWNER WILSHIRE DISTRICT New English stucco bungalow, containing 6 large rooms besides center hall, breakfast nook and screened porch. Strictly modern and up to date in every respect. Hardwood floors throughout. Hand decorations in oil on canvas. Large lot with double garage. Ideal neighborhood, among new and attractive homes, near best schools and Wilshire Blvd., being 842 SO. ORANGE DRIVE. Open for inspection, 2 to 5 p.m., daily.

$17,000 $17,000. 2-STORY STUCCO SPANISH. Just off Wilshire Blvd. Two blocks west of La Brea—725 Cloverdale. Drive out today and look it over. Don't let the price scare you. It's just about finished. Has three bedrooms and two baths. Tile, heat and double garage. Terms can be arranged. Call MR. O'CONNELL.

CHELEW & HOIT, Wilshire at Harvard. DRexel 4286. DRexel 4286.

SPECIAL. Make a small payment down and carry the balance like rent and you can live in one of the finest newer additions of Los Angeles in a home that you will be proud to show off to the world. The living rm. has rare charm that blends beautifully with the finish of the dining room. Both bedrooms large and very well arranged. The kitchen is spick and span in white tile and enamel, with attractive arrangement of the breakfast nook. The bathroom is a dream. You will be glad to take a bath every night to be able to use it. Call me tonight at HEmpstead 7546 after 6 p.m.

NEAR AMBASSADOR, 9-ROOM HOUSE. GREAT SACRIFICE BY OWNER. ONLY $14,500. WORTH $18,000. This is a splendid 2-story home, in excellent condition. One of the best-built homes in this section. Large L.R. and D.R., 5 bedrooms, breakfast room. Large screen porch, 2 baths. Extra lav. and toilet. Gas furnace. Garage. Buy this fine home at a very low price. See us at once for this great bargain. ELVIN J. CURRY CO. DU. 1425. 868 S. Vermont ave. DU. 4471.

J. K. NEWTON, Owner and Builder. HUNTINGTON DRIVE DISTRICT 19 new, modern frame and stucco bungalows, 4 and 5 rooms. Wonderful location. Level and hill sites. $4750 to $5750. Easy terms. Salesmen on grounds at 4850 and 4858 Navarro st. Phone 54953. Directions—By auto: Go out Huntington Drive to El Sereno Ave., then south 1 block to Navarro St. By street car: Take Sierra Vista local, off at El Sereno Ave., walk 1 block south to Navarro.

FULLER AVE., HOLLYWOOD. 5 BEDROOMS, 4 BATHS, WELL BUILT, GOOD AS NEW, LARGE LOT, BEAUTIFUL VIEW. WILL CONSIDER CLEAR LOT OR SMALLER HOME ON NORTH OR NORTHWEST. GOOD SECURITIES OR DIAMONDS. CALL OWNER, TR. 9085 OR GR. 4607.

BUY FROM BUILDER. $13,000. Windsor Square dist. $2500 down. Balance $75 month. New 2-story, 7-room Spanish stucco home, 3 large bedrooms, large breakfast room. Built-in heaters. Finished in solid mahogany. All built-in features. Eastern builder who knows how to build. See this house at once for it will not last long. Near school, stores and cars. 627 N. WINDSOR BLVD.

AUCTION—AUCTION MONDAY, FEB. 16TH, 2 P.M. 429 EAST 110TH ST. Beautiful new 5-rm. modern stucco home on lot 50x120 ft. Garage, lawn and shrubs, etc. Very easy terms. Owner's ill health reason for selling. ALEX SILVERTHORNE, Phone FAber 5663. Auctioneer.

BARGAIN, $20,000. 8-rm., 2-story Spanish home in Wilshire. Wonderful location, among $25,000 residences, near schools and car lines. Large rms., maid's rm. and bath down, basement, furnace, 3 bedrms. and bath up. Lot 50x170. Highly improved. Terms. Owner, 760764.

READ THIS OUT LOUD Modern 5 rooms and sleeping porch, 2 blocks to W car. $550 down. PRICE $5500. H. O. LINDSAY 5212 York Blvd. GArfield 3021.

NEAR WESTERN AND PICO. 7-room house on corner, near Western & Pico. Will exchange for lot in Venice or smaller home in Los Angeles. Phone evenings EMpire 7626.

## HOUSES— For Sale

### Miscellaneous

EXCLUSIVE HANCOCK PARK BARGAIN. BEAUTIFUL SPANISH HOME. 9 rooms, 3 baths, just completed and ready for occupancy. There is nothing at all to compare at the price in Hancock Park proper. This beautiful home is situated on east-front lot, beautifully landscaped with all varieties of shrubs and flowers. There is an impressive large entrance hall. As you enter, to the left there is a beautiful oversized living-room finished in Spanish hand-rubbed mahogany and attractively decorated by hand with oil on canvas and has very attractive mantel. Off of living-room you will find a good-sized library beautifully finished. Across entrance hall from living-room is beautiful dining-room of good proportions. There is a pass pantry, large kitchen with all built-in features, lovely breakfast-room, maid's room and bath downstairs. 4 good-sized master bedrooms upstairs with 2 connecting snow-white tile bathrooms. There is plenty of closet space and many exceptional features, such as electrically controlled unit system of heating, selected hardwood floors thruout, lawn sprinkler system, garage for 2 cars, attractive lighting fixtures. Much care and thought has been given to every detail. Price $24,500. This beautiful home is not to be compared at all with the average property selling at this price. Owner means business. Terms can be arranged. Don't fail to let us show you this beautiful home. Open for inspection today. "Let's Talk It Over." CLINCH & THURTLE Western Ave. at Fourth. DR. 2369.

IN NEW WINDSOR SQUARE, THE BEST BUY IN ALL WILSHIRE. MAGNIFICENTLY FURNISHED. READY FOR IMMEDIATE OCCUPANCY. A distinctive Spanish residence on a lot 75x153 overlooking mountains. Gorgeous studio living-room, 40 ft. long, 20 ft. wide and 22 ft. in height. Tremendous open fireplace will hold six-foot logs. This room opens on lovely sunroom and canopied cement patio. 18-foot dining-room with tiled floor and wrought iron fixtures. Nice pass pantry. Maid's quarters and unit heating system. Upper floor contains two spacious bedchambers with connecting tiled bath and shower, dressing-room and guest's closets. The construction is excellent, location superb, all fixtures and plumbing special, a real foundation, a tiled roof and A SACRIFICE PRICE. JAMES J. DONAHUE Wilshire, corner Western. DRexel 4851.

BUILDER WANTS ACTION! And we are going to give it to him. A big two-story brand new home. Wonderful view of Hollywood Mts. JUST OFF WILSHIRE BLVD. Six large rooms—living, dining, breakfast rooms with white kitchen. Upstairs three bedrooms built for modern furniture, plenty of room. Tiled bath, electrical control furnace. And last, but not least, this property can be bought at the price of a bungalow. $15,000. Phone MR. GALE, DU. 0555 night or Sunday or BURTON & CO. WESTERN AVE. AT 10TH ST. 766-981.

A REAL PICKUP. 632 NO. HIGHLAND. OPEN FOR INSPECTION Don't delay as our special price of $28,500 is only good for a few days. This is a true Italian home of 9 large rooms and 3 tile baths. Woodwork is mahogany, walls canvased and decorated by an artist. Full tiled roof, an abundance of shrubs and specimen palms. See this today. Open from 1-5 p.m. Go direct to property or phone MR. WHITE, with CHELEW & HOIT Wilshire at Harvard. DRexel 4286. Evenings HE. 0288.

WILSHIRE DISTRICT. Ideal neighborhood, near Wilshire Blvd. Intermediate, Junior High and High Schools. Among new and attractive homes, being 941 SO. VANCOUVER. New cement stucco English bungalow having 7 good rooms, 3 large bedrooms. Strictly modern, including gas furnace and 2 baths. Hardwood floors throughout. Tastefully decorated in oil on canvas. Large east front lot with double garage. AT A POSITIVE BARGAIN ON REASONABLE TERMS. OPEN FOR INSPECTION 2 to 5 P.M. Go out Wilshire Blvd. to Vancouver, then south to above number.

HANCOCK PARK BY OWNER New 2-story brick and cement stucco English house, having 8 rooms, besides center hall and screened porch. Strictly modern, including gas furnace and 3 baths besides shower. Main rooms finished in hardwood, hardwood floors throughout. Large east-front lot with double garage. Ideal neighborhood, being 521 NORTH JUNE STREET. Open for inspection, 2 to 5 p.m. daily. To reach the above, go north on Rossmore to Melrose, then west to June, which is the first street west of Country Club, then south to above number.

$14,000. TO CLOSE ESTATE. $14,000. 2-STORY, 8 ROOMS, 3 BATHS. Located in the very HEART OF WILSHIRE just a stone's throw from WILSHIRE AND WESTERN. FOUR MASTER bedrooms, TWO BATHS and separate CABINET SHOWER; LIVING ROOM 24x16 with open fireplace; dining room opening onto ATTRACTIVE PATIO and beautiful FLOWER GARDEN; servant's quarters. This is not a brand new house, but is in EXCELLENT CONDITION and MUST BE SOLD immediately to LIQUIDATE the affairs of the ESTATE. It is the GREATEST BUY we have EVER HAD. GLENN & SMITH. 633 South Western avenue. 567-137. Phones: 567-874.

$22,500. OPEN FOR INSPECTION. Beautiful 2-story 8-rm. English stucco home. Large lot on paved st. Near WILSHIRE Blvd. in HANCOCK PK. Reception hall, large rooms, mahogany woodwork, canvased walls and oil decorations. 3 wonderful bedrooms and 3 tile baths, also maid's rm. Basement & unit heating system. Lawn, shrubs & sprinklers. You will not find a home near as fine under $25,000. Be sure and see this REAL BARGAIN. Ph. 560-474. Home located at 620 SOUTH HIGHLAND AVE.

FOR SALE HOMES See our 5 and 6-room homes, choice locations. Sold on monthly payments with small down payment. Come in and talk it over. If you haven't enough for down payment our Save Purchase Plan will interest you. WESTERN MUTUAL FINANCE CO., INC. 815 W. 6th st., 2nd Floor

$1000 UNDER VALUE A beautiful 6-room Spanish stucco house, 2 blocks from car line. ½ block of Wilshire Blvd. This bungalow was built by expert craftsmen and of the best material, and is open to the most rigid inspection. Price $8000. $2500 cash, $100 a month and interest. Mtgs. $3500. If interested call 555605. Will call and get you and show bungalow.

WILL YOU BUY A 6-room English stucco home, hardwood floors, tile bath, oil colored walls, etc., for $150 cash, bal. at $72 mo.? Close to schools, stores, church and transportation. A deed given immediately. MR. VOLZ, 3686 N. Lake ave., Altadena.

SMALL down payment, attractive new 5-room stucco bungalow, West Hollywood section. Must be seen to be appreciated. Underpriced $1000. This is a snap. Easy terms. NEW ENGLAND MTG. CO. 4378 W. 3rd st. Phone 567-379.

POSITIVELY MOST BEAUTIFUL BUNGALOW IN HANCOCK DISTRICT. 6 beautiful rooms. Lot 60x147. Leaving for Europe, must sacrifice. HEmp. 3329. 712 N. LOS PALMAS.

NORTH MILTON AVE. Nr. Melrose and Highland, we offer a splendid 5-room stucco bungalow. Tile bath and sink. Finished A No. 1 thruout at a tremendous sacrifice of $6900. $2100 will handle. A rare bargain. Holly. 4151.

MAGNIFICENT SPANISH HOME. OWNER GONE EAST. MUST SELL. 9 ROOMS, 4 BEDROOMS, 3 BATHS. 544 SOUTH LONGWOOD. OPEN 1-5.

$31,000 ON LARCHMONT BLVD. Between 1st and 2nd. Think of it, 8 rooms, 2-story, 2 baths, double garage. Almost new. $6000 handles. Owner, 134 S. LARCHMONT. GR. 4747.

VERY attractive 8-room double, looks like single, in W. Hollywood, 1 block from car. Sacrifice at $11,500, or if you are responsible will make very attractive terms. GEO. SURPRENANT, 1201 N. Western. HO. 8984 or GR. 4662.

NEW, ATTRACTIVE STUCCO BUNGALOW, 7 rooms, 2 baths exclusively located in Hancock Park. A prize for $13,600, good terms. A. GRACE, 309 S. Western ave. 567-081.

OWNER, leaving country, will sacrifice 8 Orange Grove ave. home, Pasadena, 12 rooms, 3 baths, cor. lot, 155x200. $40,000. Might consider trade. Call STerling 2460.

WHY WAIT A MONTH ON YOUR ESCROW? Title searched in 3 to 5 days. 5 Days' Escrow Service. SECURITY TITLE CO., 105 N. Broadway.

5-RM. bung. nr. Beverly and Ardmore, only $9250, lot worth $2600. Good terms. Key at 2904 W. 9TH ST. DU. 1186. Eve. VE. 3738.

OWNER leaving city, will sacrifice 8a. Orange Grove ave. house, Pasadena, 12 rms. 3 baths, cor. lot, 155x200. $40,000. Might consider trade. Call STerling 2460.

Los Angeles Daily Times.



## HOUSES—
### For Sale
### Miscellaneous

I MUST SELL
Financial reverses compel me to sell my beautiful Spanish bungalow; immediate possession; 6 rooms, 2 baths, hardwood floors, fireplace, built-in features throughout, 2 patios, double garage, south front, choice location, 1 block to car; 1 block to school; must be seen to be appreciated; price $11,500; terms. Owner, 1115 Kingsley Drive, Apt. 2.

$15,000 ATTRACTIVE HOME
ON BEAUTIFUL CORNER
Large living room, dining room, breakfast room, kitchen, 3 bedrooms, 2 baths, extra lav.; garage. This is a real home. Owner, 1115 Kingsley Drive, Apt. 2. Close to best school in city. Price is right, terms to suit.

Wilshire Blvd. at Vermont
DR. OPIE

WHY PAY RENT?—
$500 down, $25 per month. Brand new 5-room bungalow; strictly modern; hardwood floors; 2 blocks to car. OWNER, 1915 S. Cherry st. Ph. AT. 0980.

WILSHIRE district, new stucco, 6 baths, hardwood floors throughout, 2 patios, double garage, south front, choice location, 1 block to car; must be seen to be appreciated; price $12,500. Owner, 6020 COUNTRY CLUB DR. Carthay Center. r Elmyra 2247.

BRAND new 10-room double bungalow; $7500 cash. 1701 S. VAN NESS AVE., near 17th. Owner, 1715 S. Western ave. Phone 56150.

### West and Northwest

NEW HOME—HOLLYWOOD—
$8000; $1000 DOWN
GERTRUDE PERCHES
1193 N. Kingsley Dr. GR. 2864.

$3M. A sleeping porch or Washington, 3 bedrooms, 2 baths, hardwood floors throughout, 2 fireplaces, Spanish tile roof; price $13,500; terms. Owner, 1175 S. Harvard. Phone 56150.

FULLER AVE., Hollywood; 5 bedrooms, 4 baths, beautiful lot. Will exchange for 2 smaller homes or other properties. GR. 2091 or GR. 6917.

ATTRACTIVE ENGLISH HOME,
Heart of Hollywood, suitable for two families or studio of artiste; choice 1 lot; terms. Owner, 1437 DARIENGA AVE. GR. 6967; GR. 6968.

NEW STUCCO 3-ROOM BUNGALOW
A LARGE ROOMS EACH HOME
CHOICE LOCATION HIGH GROUND
SELL FOR LESS THAN COST. 782567.

$500 DOWN—PRICE $5800
4 rms. and sun. and gas. Close to 5c car, school & theater. 4904 W. ADAMS.

NEW home to suit the artistic taste. Price and terms reasonable. Owner, 4L Apex, Tuba 23000 down. 782-867.

BEAUTIFUL NEW 5-RM. ENGL. BUNG.
Terms arranged to suit. DU. 7382.

OPEN FOR INSPECTION
2-3RM. MODERN HOMES
4 large bedrooms, 2 baths, tile roofs, hardwood floors throughout, fireplaces, garages. Lot 45x150. Price $11,500. Terms. Take $2000 down. Open Sunday, week days. Owner on premises, 2527 Holly Hill Terrace, off Fountain.

$15,000 ATTRACTIVE HOME
ON BEAUTIFUL CORNER
Large living room, dining room, breakfast room, kitchen, 3 bedrooms, 2 baths, extra lav.; garage. This is a real home. Owner, 1115 Kingsley Drive, Apt. 2. Close to best school in city. Price is right, terms to suit.

Wilshire Blvd. at Vermont
DR. OPIE

WILSHIRE BOULEVARD
This choice corner is ready for you to build your home upon as being the most desirable location in the city. Lot 100x150. Price $15,000. Terms. Owner, 1115 Kingsley Drive, Apt. 2.

WORLD YOU PAY
$1000 CASH AND $60 MONTHLY
for a beautiful 6-room stucco of the very latest type of construction; white enamel throughout. Lot 61x125. Choice district. Inquire 5000 W. PICO.

DR. OPIE

WILSHIRE BOULEVARD
This choice corner is ready for you to build your home upon as being the most desirable location in the city. Lot 100x150. Price $15,000. Terms. Owner, 1115 Kingsley Drive, Apt. 2.

MAGNIFICENT HOME
Just completed, 6 rooms, 3 baths, hardwood floors throughout, 2 patios, double garage, south front, choice location, 1 block to car; must be seen to be appreciated; price $12,500. Owner, 6020 COUNTRY CLUB DR. Carthay Center. r Elmyra 2247.

BRAND new 10-room double bungalow; $7500 cash. 1701 S. VAN NESS AVE., near 17th. Owner, 1715 S. Western ave. Phone 56150.

NEW 5-R. STUCCO, OWNER—SACRIFICE
Only $4500. New hill top. 5543 Carlton way.

$3750—$500 CASH, bal. easy. New 5-rm. stucco, tile roof, hdwd. floors, fireplace, garage. 5445 EXPOSITION BLVD. UN. 4262.

FULL second floor lot on first payment on new home. Owner, 1175 S. Harvard. Phone 56150.

WILSHIRE BUNGALOW—
$12,500; terms. Owner, 3 bedrooms, real fireplace, tile bath and sink, hardwood floors, 2-car garage; $12,500; $4000 balance. Phone 56150. 1175 S. HARVARD.

WILSHIRE BUNGALOW—
$12,500; terms. Owner, 3 bedrooms, real fireplace, tile bath and sink, hardwood floors, 2-car garage; $12,500; $4000 balance. Phone 56150. 1175 S. HARVARD.

BY OWNER
Beautiful 5-room bungalow, hardwood floors throughout, tile bath and sink, fireplace, garage, lot 50x150; $5000; terms. 1437 W. 44TH ST.

OPEN SUNDAY
NORTH WILSHIRE BARGAIN
Spanish stucco, 5 rooms, 2 baths, hardwood floors throughout, fireplace, garage; $8500. 1437 W. 44TH ST.

$3M. A sleeping porch or Washington, 3 bedrooms, 2 baths, hardwood floors throughout, 2 fireplaces, Spanish tile roof; price $13,500; terms. Owner, 1175 S. Harvard. Phone 56150.

FULLER AVE., Hollywood; 5 bedrooms, 4 baths, beautiful lot. Will exchange for 2 smaller homes or other properties. GR. 2091 or GR. 6917.

ATTRACTIVE ENGLISH HOME,
Heart of Hollywood, suitable for two families or studio of artiste; choice 1 lot; terms. Owner, 1437 DARIENGA AVE. GR. 6967; GR. 6968.

NEW STUCCO 3-ROOM BUNGALOW
A LARGE ROOMS EACH HOME
CHOICE LOCATION HIGH GROUND
SELL FOR LESS THAN COST. 782567.

$500 DOWN—PRICE $5800
4 rms. and sun. and gas. Close to 5c car, school & theater. 4904 W. ADAMS.

NEW home to suit the artistic taste. Price and terms reasonable. Owner, 4L Apex, Tuba 23000 down. 782-867.

BEAUTIFUL NEW 5-RM. ENGL. BUNG.
Terms arranged to suit. DU. 7382.

OPEN FOR INSPECTION
2-3RM. MODERN HOMES
4 large bedrooms, 2 baths, tile roofs, hardwood floors throughout, fireplaces, garages. Lot 45x150. Price $11,500. Terms. Take $2000 down. Open Sunday, week days. Owner on premises, 2527 Holly Hill Terrace, off Fountain.

$15,000 ATTRACTIVE HOME
ON BEAUTIFUL CORNER
Large living room, dining room, breakfast room, kitchen, 3 bedrooms, 2 baths, extra lav.; garage. This is a real home. Owner, 1115 Kingsley Drive, Apt. 2. Close to best school in city. Price is right, terms to suit.

Wilshire Blvd. at Vermont
DR. OPIE

WHY PAY RENT?—
$500 down, $25 per month. Brand new 5-room bungalow; strictly modern; hardwood floors; 2 blocks to car. OWNER, 1915 S. Cherry st. Ph. AT. 0980.

WILSHIRE district, new stucco, 6 baths, hardwood floors throughout, 2 patios, double garage, south front, choice location, 1 block to car; must be seen to be appreciated; price $12,500. Owner, 6020 COUNTRY CLUB DR. Carthay Center. r Elmyra 2247.

BRAND new 10-room double bungalow; $7500 cash. 1701 S. VAN NESS AVE., near 17th. Owner, 1715 S. Western ave. Phone 56150.

NEW 5-R. STUCCO, OWNER—SACRIFICE
Only $4500. New hill top. 5543 Carlton way.

$3750—$500 CASH, bal. easy. New 5-rm. stucco, tile roof, hdwd. floors, fireplace, garage. 5445 EXPOSITION BLVD. UN. 4262.

FULL second floor lot on first payment on new home. Owner, 1175 S. Harvard. Phone 56150.

WILSHIRE BUNGALOW—
$12,500; terms. Owner, 3 bedrooms, real fireplace, tile bath and sink, hardwood floors, 2-car garage; $12,500; $4000 balance. Phone 56150. 1175 S. HARVARD.

WILSHIRE BUNGALOW—
$12,500; terms. Owner, 3 bedrooms, real fireplace, tile bath and sink, hardwood floors, 2-car garage; $12,500; $4000 balance. Phone 56150. 1175 S. HARVARD.

BY OWNER
Beautiful 5-room bungalow, hardwood floors throughout, tile bath and sink, fireplace, garage, lot 50x150; $5000; terms. 1437 W. 44TH ST.

OPEN SUNDAY
NORTH WILSHIRE BARGAIN
Spanish stucco, 5 rooms, 2 baths, hardwood floors throughout, fireplace, garage; $8500. 1437 W. 44TH ST.

### South and Southwest

$500, $40 mo. 5-R. mod., gar., rm. & . lot fenced, lawn, fruit and flowers. $4250. 1429 W. 60TH ST. PE. 2564.

BY OWNER and builder; Ready to move in; 5 rooms, sleeping porch, breakfast, tile bath and sink, hardwood floors throughout, Coved ceilings, fireplace, garage; $5250. $1500 cash. 1542 W. 40TH ST.

IS ALL L. A. SO SPOT LIKE THIS
NEW SALOWIN HILLS TRACT. LOW PRICES, $2000 DOWN. OWNER, 3527 HILLDALE AVE.

4, 5 AND 6-ROOM new modern bungalows, modernly priced on monthly payments. $750 to $1000 cash. Balance rent. Open daily. SEALTE HOME SERVICE, Inglewood.

HUSBAND GONE EAST—MAKE OFFER
Large 5-r. stucco, Spanish; hardwood floors, fireplace, garage. $2500 down. Own. 2628 W. 79 pl.

LOS ANGELES AT LOWER rates. RALPHWIN HILL, BUILDER, 611 SPAULDING BLDG. 6TH AND BROADWAY. TU. 1405, 2512

SEE THIS WONDER, 97-7-8
NEW 5-R. STUCCO, OWNER—SACRIFICE. Only $4500. New hill top. 5543 Carlton way.

$3750—$500 CASH, bal. easy. New 5-rm. stucco, tile roof, hdwd. floors, fireplace, garage. 5445 EXPOSITION BLVD. UN. 4262.

FULL second floor lot on first payment on new home. Owner, 1175 S. Harvard. Phone 56150.

WILSHIRE BUNGALOW—
$12,500; terms. Owner, 3 bedrooms, real fireplace, tile bath and sink, hardwood floors, 2-car garage; $12,500; $4000 balance. Phone 56150. 1175 S. HARVARD.

WILSHIRE BUNGALOW—
$12,500; terms. Owner, 3 bedrooms, real fireplace, tile bath and sink, hardwood floors, 2-car garage; $12,500; $4000 balance. Phone 56150. 1175 S. HARVARD.

BY OWNER
Beautiful 5-room bungalow, hardwood floors throughout, tile bath and sink, fireplace, garage, lot 50x150; $5000; terms. 1437 W. 44TH ST.

OPEN SUNDAY
NORTH WILSHIRE BARGAIN
Spanish stucco, 5 rooms, 2 baths, hardwood floors throughout, fireplace, garage; $8500. 1437 W. 44TH ST.

## HOUSES—
### For Sale
### West and Northwest

SIX-ROOM STUCCO HOME.
In South part Pasadena. Direct from builder. $750 down, $65 per mo. final value $5000, priced for quick sale $4750. Large lot, wonderful view, all improvements, five blocks to school, half block to car, high class neighborhood. Will make better deal on more cash down payment. 7 mmes business and will deal quick with real buyer. Call MR. PERRY. 397-431.

WILSHIRE DISTRICT HOME BARGAIN. $20,000. WORTH $25,000
8-ROOM, 2-STORY SPANISH, 4 BEDROOMS 3 BATHS. LOT 70x150. LOCATED ON ROSEMONT NEAR WILSHIRE COUNTRY CLUB. MR. PHILLIPS, Holly 7186.

WEST HOLLYWOOD SNAP
$9,000—EAST TERMS.
New Spanish stucco, just completed, 4 large rooms, tile roof, tile bath & sink. Garage. 2 blocks to car. 944 BUNTLEY DR., near Melrose. Owner, Wilcrest 2001. Hem. 766-091.

RARE BARGAIN—
Price must go from $17,000 to $15,000 for quick sale. Elegant 2-room stucco bungalow at 1021 Hillcrest ave., near Western ave. & Beverly Blvd. Drive by but do not disturb tenant. Owner 625 So. Western ave. WM. STONE. 580-844.

BUY FROM BUILDER
Wilshire dist. new double home, 2-rm. each side, tile bath, shower, Tuscany walls, hdwd. floors throughout, fine location, close to school, car; this is a real home; $14,000; easy terms. 203-734.

WOULD YOU PAY
$1000 CASH AND $60 MONTHLY
for a beautiful 6-room stucco of the very latest type of construction; white enamel throughout. Lot 61x125. Choice district. Inquire 5000 W. PICO.

DR. OPIE

WHY PAY RENT?—
$500 down, $25 per month. Brand new 5-room bungalow; strictly modern; hardwood floors; 2 blocks to car. OWNER, 1915 S. Cherry st. Ph. AT. 0980.

WILSHIRE district, new stucco, 6 baths, hardwood floors throughout, 2 patios, double garage, south front, choice location, 1 block to car; must be seen to be appreciated; price $12,500. Owner, 6020 COUNTRY CLUB DR. Carthay Center. r Elmyra 2247.

BRAND new 10-room double bungalow; $7500 cash. 1701 S. VAN NESS AVE., near 17th. Owner, 1715 S. Western ave. Phone 56150.

NEW 5-R. STUCCO, OWNER—SACRIFICE. Only $4500. New hill top. 5543 Carlton way.

$3750—$500 CASH, bal. easy. New 5-rm. stucco, tile roof, hdwd. floors, fireplace, garage. 5445 EXPOSITION BLVD. UN. 4262.

FULL second floor lot on first payment on new home. Owner, 1175 S. Harvard. Phone 56150.

WILSHIRE BUNGALOW—
$12,500; terms. Owner, 3 bedrooms, real fireplace, tile bath and sink, hardwood floors, 2-car garage; $12,500; $4000 balance. Phone 56150. 1175 S. HARVARD.

WILSHIRE BUNGALOW—
$12,500; terms. Owner, 3 bedrooms, real fireplace, tile bath and sink, hardwood floors, 2-car garage; $12,500; $4000 balance. Phone 56150. 1175 S. HARVARD.

BY OWNER
Beautiful 5-room bungalow, hardwood floors throughout, tile bath and sink, fireplace, garage, lot 50x150; $5000; terms. 1437 W. 44TH ST.

OPEN SUNDAY
NORTH WILSHIRE BARGAIN
Spanish stucco, 5 rooms, 2 baths, hardwood floors throughout, fireplace, garage; $8500. 1437 W. 44TH ST.

### South and Southwest

AUCTION SALE.
Saturday, February 14th at 2 p.m.
5-room frame pleasant house, 1115 E. 61st st., 2 bedrooms, hardwood floors, garage. Lot 50x150. Sale Saturday, February 14th at 2 p.m. 1149 E. 73rd st., 5 & 5-room frame bungalow and garage; 2 bedrooms, hardwood floors; lot 60x126. Very easy terms on these properties. These bungalows are about one block east of Central ave. and within walking distance of Goodyear Rubber Plant and other large manufacturing plants in the great industrial section of the southwest.

Will accept trust deeds in part payment for any or all of above properties.

F. K. NOLAND, Auctioneer, 616 Broadway Arcade Bldg. A. J. Main 8271

MAKE ME AN OFFER (owner) on this wonderful 6-rm. colonial with all H.W. floors and other large, magnificent features. Beautiful lawn & shrubs, garage, side drive. Located on 42nd Place, just west of Western in exclusive New Vermont district.

FROM RESPONSIBLE PARTY I WILL ACCEPT A VERY SMALL DOWN PAYMENT AND ARR. BAL. TO SUIT.
W. J. THOMPSON, REALTOR
6814 S. Western. ONix. 7020.

OPEN FOR INSPECTION
SUNDAY, 10 A.M. TO 4 P.M.
$4,000 CASH
REDONDO AND NOOK HARDWOOD FLOORS, TILE SINK, AUTO HEATER, GRADE AND HIGH SCHOOL 2 BLOCKS CAR. $4000, $1000 CASH. BRING DEPOSIT. 1146 W. 82ND ST. ON 82ND ST. 3 BLOCKS EXCLUSIVE AGENT, 7300 S. VERMONT. TH. 9357.

$10 SACRIFICE FOR QUICK SALE—
$166 cash, 5-rm. modern, large front room, hardwood floors throughout, highly restricted, one block from school, one block from transportation. No. 254 Hindry Ave. between Main st. and South Park ave. Price $2950. Easy terms. MURRAY & STEPHENS, 1115 Story Bldg. Pr. 8th. 3241.

NEAR MANUAL ARTS
Beautiful 7-rm. and sleep. porch, hardwood floors throughout, steam radiators, on paved street, a real home for $12,500. $2500 cash. WHITE & WRANGHT, 1146 W. Santa Barbara st.

$500 OR more cash. Brand new 5-rm. stucco bungalow. Up-to-the-minute, very best construction throughout. Tile bath and sink. Must be sold. Don't fail to see it. 1842 W. 40TH PL. Just west Western ave. Open Sunday, week days. Call DR. 0624.

$125 CASH or more beautiful bread box Craftsman bungalow. Tile bath and sink. Must be sold. Don't fail to see it. 1842 W. 40TH PL. Just west Western ave. Open Sunday, week days. Call DR. 0624.

BY OWNER
5-ROOM BUNGALOW AND GARAGE.
$4500. $2000 CASH. MARVELOUS VIEW. 611 E. 68 PLACE. OWNER AND BUILDER.

NORTH OF HOLLYWOOD BLVD.
Near Hawthorne Drive, 100 ft. view lot. Can be bought cheap. Owner, 1437 N. CLEM PAINE, REALTOR.
2008 Beachwood Dr. GRanite 8251.

FOOTHILL SACRIFICE.
Beautiful hillside home, only 3 yrs. old, on Foothill Blvd., Hollywood; fine view of city and ocean; 8 rooms; 3 baths; 4 bedrooms, living-room 16x30, with big open fireplace; dining-room, with large real fireplace; electric gas furnace, 2-car garage, built for a real home; price $16,000; will handle. Call immediately. Phone 582-643.

$500 CASH, OPEN FOR INSPECTION
well built, nicely decorated, and PAINTED walls in living and dining-rooms, tile bath and sink, hardwood floors throughout, tile roof. Double garage. Must be seen to be appreciated. See West Hollywood's choicest location. Priced at $10,000 UNDER VALUE. COME and look it over. Open all day. 511 N. FULLER AVE. GR. 6011.

$250 SACRIFICE. NEAR SUNSET AND WESTERN
STRICTLY MODERN 10-MINUTES TO LOT 25x150. REAL VALUE $12,500. $250 CASH. $125 PER MONTH. VACANT. LOT WORTH PRICE ASKED. LOCATED 5647 LODGE HILL DR. PHONE 5611. Owner 5640 FOOT ANNOUNCEMENT.

FOR APPOINTMENT

A PAIR OF 5-ROOM BUNGALOWS.
Take both $12,000, located near State University and just off Vermont ave. Two rooms, bath, 2 rooms, sleeping porch, 2 rooms, bath, 2 rooms, sleeping porch. Can make suitable terms for quick sale. Owner, 2031 E. 20TH ST. Phone 58-1544. Wood Blvd. Phone 582-643.

FOR SALE
OR QUICK
AND IMMEDIATE ACTION
Will give you a real bargain in a 10-unit court in north of Hollywood. All rented. Income $2400 per month. Income Dept. TAFT REALTY CO., 7151 Hollywood Blvd. HO. 7190.

FOR RENT—HOLLYWOOD HOME
Beautiful 7-room home, north of Hollywood Blvd., 3 bedrooms, large living room, open fireplace, Hartland china, Sterling silver service; $150 per month.
7751 Hollywood Blvd. Holly. 7190.

$1000 cash, Owner's SACRIFICE $1000 cash. Beautiful 5-rm. SPANISH stucco for $4500. Completely furnished or unfurnished. Hardwood floors throughout. Paint, tile bath & sink, hardwood floors throughout. Paint, tile bath & sink, hardwood floors throughout. Paint, tile bath & sink,

## CITY LOTS AND LANDS—
### For Sale

FOR THE LOWEST PRICED CLOSE IN GOOD LOTS, FROM $1500 UP. EASY TERMS; 10% CASH, 1% MONTHLY. LOCATED EAST HOLLYWOOD, 15 MINUTES FROM BROADWAY, WITH CONCRETE STREETS, CURBS, GAS, WATER, WIRING IN CONDUIT, ALL INSIDE PROPERTY LINE, COMPLETED NOW AND READY TO BUILD UPON AT ONCE. LOOK AT MORENO HIGHLANDS AND SILVER LAKE TERRACE. TRACY OPTIFIER CO.
8325 SUNSET BLVD. 1900 CHILDS AVE.
202-925. 502-342.
1500 SILVER LAKE BLVD.
DRexel 9752.

SACRIFICE LOT.
I am the owner of one of the prettiest homesites in Los Angeles, and circumstances compel me to make an immediate disposal of same.
The lot is 60-foot frontage and commands an unobstructible view of the city, located three blocks north of Hollywood Blvd. on the east slope of Whitley Heights.
The price is $6500, and is $1500 unsurpriced; want $5000 cash.
PHONE MR. OWNER,)
GRanite 2825.

FLORENCE ave., two 50-ft. lots between Main and San Pedro, $3000 cash; $1000 down, $25 month. OWNER, 8101 S. Main. Phone TR. 3723, evenings DRexel 8329.

60 the east of Hancock Park, 2nd lot N. of Wilshire, 100x260, $10,000 below value. Price $14,500. Must sell in 3 days. ½ cash. TR. 1933.

SUNSET Blvd., corner opposite Michelitorena school, circumstances force a sale. Total price $4500. Call at 1617 SUNSET BLVD.

HIGHLAND ave. lot near Wilshire, high ground, special price. See OWNER, 2729 S. SYCAMORE AVE.

LOT COR. Formosa and Willoughby for 2 doubles, $2000 cash, bal. $2000 mtgs. 3 yrs. 7%. Owner, 580-822.

$100 LOT UNRESTRICTED—50-ft. front, ½ block from bus line, $350 underpriced. TR. 5803.

3 INCOME lots for Double bungalows, West Hollywood near Santa Monica Blvd. $6250 and $7250. OWNER, 580-822.

BEAUTIFUL COR. RESIDENCE LOT—1½ acres, valuable shade; bargain for quick sale; $8750. PH. 580-085.

MUST sell lot half block off Washington at Adams, 50x100. Ready to build. $1250. 735-74.

LOTS on Western, $4750. Manchester lots, $2950; rec., $1900 up. 1629 W. 60TH ST. TR. 5044.

BEAUTIFUL orchard homesite covered with trees and vines, $10 per month. Phone OWNER, HEmpstead 1097.

W. HOLLYWOOD flat or apt. lot, $4500, bargain; terms; 3 blocks south of Santa Monica. OWNER, 1106 Holt Ave.

BUSY sell 50x150 ft. lot, block off Wilshire Blvd. Price $2250, good terms. Inspection invited. Owner, 580-822.

BUILDERS, here is your chance. Corner lot near hotel, $2250.
6801 N. HOOVER. TR 6293.

BLOCK APT. SITE, 1 block to Ambassador Hotel, 50x146, set of alleys; $17,000 terms. Or might trade. RE. 6024. 2510 Vermont.

INCOME corner 60x150, near La Brea & Melrose. Must have $12,000 cash. Will sell at $6500. OWNER, HEmpstead 1265.

GYT LOTS. Total cost $3500, easy terms. 10 min. from 6th & Broadway. OWNER, 434 Bryson Bldg., 2nd & Spring.

INCOME corner, one block from La Brea and Melrose. Leaving city. Will sacrifice. GRanite 6558.

625-ft. corner Santa Monica Blvd. at Hoover, $200 per ft. ½ cash. Try to beat it! OWNER, DRexel 8186.

LOT on Clinton, Hancock Park, between 2nd & 3rd. $2000. No agents. OWNER, Holly. 6725.

LOT on Mertel Ave., Hancock Park, east front, near Melrose School. No agents. HOly. 6725.

FINE apartment or flat site Hollywood, 50x135, small house to move; $4000 cash for $7000. OWNER, 580-374.

$500 CASH buys $844 equity 2 lots, cost $1800, worth double. DRexel 8014.

COR. 108th and Wall, $900 cash. Bal. $15. Address T. box 95, TIMES OFFICE.

FINE lot on La Brea Ave. $1450, only $400 down. TR. 72218. 5130 W. ADAMS.

LOT for sale in Metropolitan Theatre Center, Phone DRexel 8215.

CHEVIOT HILLS, lot 29, Block 7, Rosebury Dr. Owner, RE. 61585.

MAKE me an offer; must be very pressed business. TR. 5462. AT. 4679 eves. BOB.

COUNTRY Club Dr. lot in Carthay Center, $3000. HEmpstead 6185.

FOR SALE—Lot on Wilshire 4th DR., $600. Apt. 215, 1300 INGRAHAM.

LOT near entrance to Hollywoodland, just of Beachwood Dr. $1800. GR. 5011.

BUILDERS attention, 3 lots, sacrifice. BILLETTER, 1700 E. WASHINGTON. VE. 8031

## APARTMENT FLAT PTY.—
### For Sale and Exchange

APARTMENT HOUSE.
$7500 PER YEAR RENTAL.
PRICE $37,500.
No vacancies. A chance to make some money. HARRY GILBERT, 1310 Vermont.

WILL sacrifice 4x6, or bungalow court clear 8x8x30. Best location in Culver City. OWNER, 3700 Overland. Owner, address V. box 226, TIMES OFFICE.

WILSHIRE STUCCO DUPLEX, $985. EACH SIDE. $1000 CASH, BUNGALOW OR LOT AS PART PAY. CALL 11 TO 2. 417 WESTMINSTER CR PH. Empire 8272

## BUSINESS PROPERTY—
### For Sale

AN opportunity that should not be overlooked, offered to responsible party making good, there is a 2-story brick corner property, consisting of 10 room flats, 4 ladies' rooms and one 500-seat theater, beautifully decorated, with the latest vacuum cleaning system. Property is all clear & will net $15,000 annually; $25,000 down handles any reasonable terms on the balance. W. C. BRADLEY, owner's Agent, 1007 Central ave., HU. 6042.

MANCHESTER SQUARE
at CYPRESS and MANCHESTER, the intersection of two Main Boulevards of the Southwest. Special prices on
OPENING DAY, TUES., FEB. 17TH.
A few residence lots as low as $1250. Business lots as low as $2250, a few only. SMITH & COMPANY, 1100 Chester Place.

BY OWNER, frontage on La Fella Blvd., near Glendale, $5600. This is $40 foot under market. cash.
See Mr. Modgett.
HAYWARD & McCARTNEY,
Realtors, Glendale
142 S. Brand Blvd. 1310 S. Brand
Glendale 1065. Glendale 1151.

$2-FT. LOT—Western ave., No. 8th, $15,000 under value. Best buy on st. without any exception. Restrictions. Must take cash. Also a bargain on Los Feliz Blvd. 3 blks. N. of Vermont, $5000 under value. Must sell at once. DR. 1653.

GOOD opportunity to buy 800-foot business frontage at $90 ft. Corner, facing 2 boulevards, new corner, set 113th, cor. Vermont ave. Thorwald 6262. Ask for MR. MODEN.

LARGE BLVD. CORNER.
Leased to oil station. Must sacrifice to complete another deal. Investigate. 4710 S. VERMONT AVE. UN. 2128-res. VE. 5381 or 0052.

BARGAIN—CORNER BUSINESS LOT ON WASHINGTON BLVD., 50-FT. FRONT. AGE, ACT QUICK AND GET THIS SNAP. MR. NEWBY, 7021 WASH. BLVD. CULVER CITY. 761604.

MELROSE NEAR LA BREA
Tenth lot west of La Brea, where a $9,000 building is needed and most all leased. Rare for stores. Sacrifice price $7,000. Owner, Glanville 3010.

1 blk. from Redondo Blvd., 40x140. Only $9700. Terms. Look at this rare investment. See L. E. SHUCK, 5084 W. Pico. EM. 2507.

PICO CORNER NEAR HOOVER.
Now ripe for stores and apts., $450 ft. It's Hooper class. Inside lot, MAIN-STEIN & WATERS, 2113 W. Pico. RI. 1900.

SNAP—BUSINESS LOT on Western ave., with 2 buildings, $2500 down, inc. $75 mo. Owner, 3617 S. WESTERN. UN. 7807.

GREATEST VALUE MELROSE PROPERTY. BUSINESS LOCATION. 6-RM. MOD. BUN. OWNER MUST SACRIFICE.
$6000 will handle. GRanite 5688.

WESTERN AVE. at 8th, 60-ft. west side at a bargain. Santa Barbara, S.W. corner 2nd ave., 57x128. Make offer. Owner, DRexel 6460.

7 BRICK STORES, CORNER LOT, FINE TENANTS, Drug, Market, Dry Goods, etc., etc. INCOME $3,960 PER MO. GAIN, $36,500. PH. EM. 8272.

WILL take T.D. for my equity in bus. corner on Manchester, 50x120 to alley. Price $9000. Bips for improvement. Owner, 6620 S. VERMONT, TR. 1820.

GRAND AVE. NEAR PICO.
Lot with double frontage, 10-room house leased $58.800. HU. 2272.

SUNSET BLVD. frontage bargain. Lot 75x175 with some income, west of Western. W. F. NELSON, 5641 Sunset Blvd. No information.

$2500 BUYS 25 ft. corner business lot on Mines ave. Terms. R. R. HAMMOND, Owner, 4913 TELEGRAPH RD.

A RARE BARGAIN
40 ft. imp'd on Slauson, nr. Ave. $5000. J. M. BERT, 1200 W. Slauson. TR. 4834.

JEFFERSON st. business frontage, 40 feet $25,000. terms. Owner 90 E. 24th. 6500 W. ADAMS. Phone 729018.

MAIN BLVD. COR., $105 ft. SACRIFICE. Frontage & corner site. Close in & well under. Courtesy to brokers. TR. 1697.

$3D ST. CORNER NEAR WESTERN FOR QUICK SACRIFICE. CALL ME. 5541. VA. 2806.

LOOK at southwest corner, Vermont and Hoover 4b. Will sacrifice $12,000, quick action. Sterling 2405.

FIRST brick bldg., right for dressing on Hill St. $37.50 per front foot per month. HARRY GROSSMAN
204 Bisbee Bldg. TU. 2471. PC. 1276.

BARGAIN—Vermont business corner, S.E. cor. of Commonwealth Ave. 61 ft. on Vermont. Price $6500, $2500 cash. Owner, Empire 4572 eve.

BUSINESS lot on Florence ave., 1st block west of Wrigley car. Cheaper in the block. TR. 1450. W. J. THOMPSON, 7024 S. Western ave.

INTERST brick bldg., right for dressing on Hill St. $37.50 per front foot per month. HARRY GROSSMAN
204 Bisbee Bldg. TU. 2471. PC. 1276.

BARGAIN—Vermont business corner, S.E. cor. of Commonwealth Ave. 61 ft. on Vermont. Price $6500, $2500 cash. Owner, Empire 4572 eve.

BUSINESS lot on Vermont, 60-ft. front, $6000; $2500 cash. Owner, 1627 W. Jefferson, near Western. 10000, issue. Owner, Phone 729036.

ALAMEDA BLVD. No. 3, 50x172. Store 12, most any use. 832 ALAMEDA. Watts

## BUSINESS PROPERTY—
### For Sale

HOLLYWOOD BUSINESS CORNER
SITUATED WHERE BIG DEVELOPMENTS ARE NOW TAKING PLACE
This 135-ft. business corner is ripe for immediate improvement with stores and apartments. It is in the heart of a very thickly populated high-class residence district of Hollywood. Price, $50,000. $15,000 cash. Will consider good trade up to $20,000.
Don't overlook the opportunity which here presents itself, to acquire a wonderful Business corner which has a real future.
"Let's Talk It Over."
CLINCH & THURTLE,
Western Ave. at Fourth. DR. 2308.

A REAL BARGAIN,
WILSHIRE BOULEVARD.
$600 PER FOOT.
WE ARE AUTHORIZED TO SELL THIS FINE 50-FOOT FRONTAGE FOR $30,000 NOMINALLY IMPROVED. ACTUALLY $7500 BELOW VALUE.
R. A. ROWAN & CO.
300 TITLE INSURANCE BLDG.
REAL ESTATE-RENTALS-INSURANCE.

A TRANSFER CORNER,
SOUTHWEST.
Size of lot 122x55, valued at $35,000; contains a two-story frame building. Income $5,580. Price $40,000.
Another transfer corner; one-story brick building, income $7800. Price $69,000.
See Oscar M. White,
MERRICK & BUDDICK, INC.
403 S. Hill. Vandike 1166.

20-YEAR LEASE.
W. 16TH ST.
ALMOST CORNER OF FIGUEROA.
21,500 SQ. FT. ODD SHAPE.
75-FT. DIVIDED FRONTAGE.
Suitable for hotel, theater, pavilion or other spacious requirements, present rentals on rear bldgs., $500 monthly. Will sell building, or will be altered, strictly modern, for $12,500 and make ground lease on entire property at flat rental of $600 month net to responsible parties who can secure me until they make permanent improvements.
Phone TRinity 1291,

WILSHIRE BLVD. STORES
PRICED FOR QUICK ACTION.
100 FOOT CORNER IMPROVED WITH 6 STORES. BUILDING JUST COMPLETED. A CORNER WITH A FUTURE. PRICE $37,500. REASONABLE TERMS. (PHONE FOR INFORMATION GIVEN.) COURTESY TO BROKERS. WE ARE EXCLUSIVE AGENTS FOR THIS BARGAIN.
COURTLAND Y. EMDIN
3152 WILSHIRE BLVD. DUnkirk 6121.

100 FT. PICO FRONTAGE.
Right at the source of a tremendous 1925 development program; widening, paving, street lighting, sewer, storm drain; future subway terminus. Pacific Electric line, transfer values are valuable. $100,000 building to start soon on adjoining lot, so you can buy this property for $7,500 per ft. Your own price will tell you how much more it will be worth in a few years. You are missing something if you don't investigate this buy.
4523 W. PICO. 749-241.

56-YEAR LEASE.
FIGUEROA NEAR 30TH.
2 30-FT. LOTS.
PRESENT INCOME $225 PER MONTH.
GRADUATED TO $450 EACH YEAR.
Will accept $12,500, cost of present bldg. per sq. ft. first year, $7500 half of term. From reasonable parties who can secure me until ready to erect permanent building.
Phone Trinity 1291.

NEW BRICK STORE BUILDING.
$45,000. TERMS.
Brand new brick building containing five stores, including market and drug store, adapted to responsible tenants. Located on prominent corner in Hollywood. Income first year $5200, which increases yearly. Owner, 6755 Hollywood Blvd. Phone 786-947. 2171 W. Washington.

BUSINESS COR. ON FAIRFAX AVE.
110x100, backed up by 15 square blocks of prosperous residences. Income property. All improvements in. $225 per front foot for quick sale. Terms.
See Owner, Phone SANTA MONICA 24362.
5331 Wilshire Blvd. at Detroit st.

FOR SALE
CASH TALKS
But it will have to be quick if you want this choice corner 135x125 ft. on Pico ave., one block east of Western ave. Same one is going to get it mighty soon.
D. R. PLAYTER
HOLLY TRUST COMPANY. 6751 Holly. Blvd.

HOTEL & STORE SITE, S.E. COR. FIG. & 2nd st., $60,000, class C 4-story bldg. with 6 stores should pay 20,000 inc. per annum. Terms: $20,000 cash down will handle the lot. So better buy in & coin money in this location.
See owner, G. W. LOVAN, 1239 Deutsher Bldg. VA. 4370.

CORNER
GLENDALE BLVD. & ACACIA.
SMALL IMPROVEMENTS NOW ON GROUND PAYS 9% ON PRICE. WILL MAKE PLENTY OF MONEY.
BURKE & BURKE
2900 W. 1ST ST. DUnkirk 9190.

MELROSE AVENUE—
A safe investment at present prices. Property value increasing very fast.
BUY NOW.
J. R. BRYAN, 5524 MELROSE AVE. Glanville 0801. Residence HO. 2305.

CAN'T BEAT IT IN CITY.
Will lease 60x160 on Pico, nr. 10th, 80 yrs. at $35,000. Cost $50,000. Improved with brick bldg. Inc. $6300 yr. Phone Burton 404. PERSHING SQ. BLDG., AN. 2282.

BUSINESS INCOME.
SECURED LEASE.
$85,000—Store, garage bldg., lot, to auto agency on Pico 12%. Consider part cash. See DIDDOCK, 4312 Beverly Blvd. 587411.

PICO ST. CORNER
106x146, unrestricted with $2000 worth of building & paving. $400 per front ft. Terms to suit. RB. 1610.
See WOODWARD, 910 National City Bank Bldg.

$250 FRONT FOOT
CORNER ON 16TH ST.
between Figueroa and Hoover. A bargain.
FREEMAN REALTY CO.
1414 W. 16th st. BEacon 2028.

60-FT. lot on Western ave., No. 8th, $15,000 under value. Best buy on st. without any exception. Restrictions. Must take cash. Also a bargain on Los Feliz Blvd. 3 blks. N. of Vermont, $5000 under value. Must sell at once. DR. 1653.

GOOD opportunity to buy 800-foot business frontage at $90 ft. Corner, facing 2 boulevards, new corner, set 113th, cor. Vermont ave. Thorwald 6262. Ask for MR. MODEN.

LARGE BLVD. CORNER.
Leased to oil station. Must sacrifice to complete another deal. Investigate. 4710 S. VERMONT AVE. UN. 2128-res. VE. 5381 or 0052.

BARGAIN—CORNER BUSINESS LOT ON WASHINGTON BLVD., 50-FT. FRONT. AGE, ACT QUICK AND GET THIS SNAP. MR. NEWBY, 7021 WASH. BLVD. CULVER CITY. 761604.

MELROSE NEAR LA BREA
Tenth lot west of La Brea, where a $9,000 building is needed and most all leased. Rare for stores. Sacrifice price $7,000. Owner, Glanville 3010.

1 blk. from Redondo Blvd., 40x140. Only $9700. Terms. Look at this rare investment. See L. E. SHUCK, 5084 W. Pico. EM. 2507.

PICO CORNER NEAR HOOVER.
Now ripe for stores and apts., $450 ft. It's Hooper class. Inside lot. MAIN-STEIN & WATERS, 2113 W. Pico. RI. 1900.

SNAP—BUSINESS LOT on Western ave., with 2 buildings, $2500 down, inc. $75 mo. Owner, 3617 S. WESTERN. UN. 7807.

GREATEST VALUE MELROSE PROPERTY. BUSINESS LOCATION. 6-RM. MOD. BUN. OWNER MUST SACRIFICE.
$6000 will handle. GRanite 5688.

WESTERN AVE. at 8th, 60-ft. west side at a bargain. Santa Barbara, S.W. corner 2nd ave., 57x128. Make offer. Owner, DRexel 6460.

7 BRICK STORES, CORNER LOT, FINE TENANTS, Drug, Market, Dry Goods, etc., etc. INCOME $3,960 PER MO. GAIN, $36,500. PH. EM. 8272.

WILL take T.D. for my equity in bus. corner on Manchester, 50x120 to alley. Price $9000. Bips for improvement. Owner, 6620 S. VERMONT, TR. 1820.

GRAND AVE. NEAR PICO.
Lot with double frontage, 10-room house leased $58.800. HU. 2272.

SUNSET BLVD. frontage bargain. Lot 75x175 with some income, west of Western. W. F. NELSON, 5641 Sunset Blvd. No information.

$2500 BUYS 25 ft. corner business lot on Mines ave. Terms. R. R. HAMMOND, Owner, 4913 TELEGRAPH RD.

A RARE BARGAIN
40 ft. imp'd on Slauson, nr. Ave. $5000. J. M. BERT, 1200 W. Slauson. TR. 4834.

JEFFERSON st. business frontage, 40 feet $25,000. terms. Owner 90 E. 24th. 6500 W. ADAMS. Phone 729018.

MAIN BLVD. COR., $105 ft. SACRIFICE. Frontage & corner site. Close in & well under. Courtesy to brokers. TR. 1697.

$3D ST. CORNER NEAR WESTERN FOR QUICK SACRIFICE. CALL ME. 5541. VA. 2806.

LOOK at southwest corner, Vermont and Hoover 4b. Will sacrifice $12,000, quick action. Sterling 2405.

OWNER must sell 55-ft. Pico or 2d line east of Vermont. VA. 3305.

1 ACRE with house and 7 bus. lots on cor. of Compton ave. and Herman ave. $2500. $500 cash. Owner, 10th. W. 49TH ST.

W. ADAMS bus. cor. on car line, $8500, $2000 cash, bal. 7%. 782-780.

BARGAIN—12-rm. flat, partly rented. Must sell. $5000. Terms. 1205 E. 49TH ST.

$6000—50-FT. Huntington Dr. front, a bargain. MARBL. 4949 Huntington Dr.

## BUSINESS PROPERTY—
### For Sale

FOR SALE.
FAST DEVELOPING PIECE OF BUSINESS PROPERTY.
NEW STORE BUILDING, ALL STORES LEASED TO RELIABLE TENANTS.
LOT FRONTS ON THREE STREETS. PROPERTY WILL SHOW 18% ON CASH REQUIRED. PROPERTY IS LOCATED NEAR SANTA BARBARA & NORMANDIE. THIS IS A GOOD BUY AND IS WORTH YOUR INVESTIGATION.
CALL MR. LOMASNEY, DU. 2030.
THE FRANK MELINE CO.
AMBASSADOR HOTEL BRANCH.

OVER 10% NET
Returns on a 2-story brick bldg. on San Pedro st. near Washington. Price $27,500. Renting for over $2600 yrly. Only $10,000 cash, bal. one mortgage. MR. ELMO. TRinity 8801.

DANDY UP TO DATE RUNG COURT. 7 units, 3 fronts, extra large lot, near Whittier Blvd., all occupied. A snap for $22,000. Bank rate $12,000. 826 so. INDIANA, ST. ANG. 4180.

A BUSINESS or residential corner 128x170. Priced $2600 cash. Genuine bargain. Owner, 615 N. PARIE AVE., Hawthorne, Calif.

150 FT. cor. on 10th st., close in, make offer. Inq. 1315 W. 10th. 554-897.

## INDUSTRIAL PROPERTY—
### For Sale and Exchange

TO LEASE—At 1200 S. Grand avenue, corner of 12th. Large two-story building and basement. Two freight elevators. Will rent whole or divide in stores. Choice location for auto supplies or most any class of business.
Upper story suitable for light manufacturing, hall or dancing academy.
F. H. SHAFER,
2001 Lankershim Bldg.
Phone DUnkirk 6190.

INDUSTRIAL CLOSE-IN TRACKAGE
115,100 sq. ft. 25c sq. ft.
100,000 sq. ft. 30c sq. ft.
50,000 sq. ft. 31½ sq. ft.
Priced to sell quickly.
W. I. HOLLINGSWORTH & CO.
TRinity 8401. Realtors.
Hollingsworth Bldg. 6th and Hill.

NEW concrete bldg., 4500 sq. ft. Just off San Fernando Road, in Glendale Industrial District.
See Mr. Modgett.
HAYWARD & McCARTNEY
Realtors, Glendale
142 S. Brand Blvd. 1310 S. Brand
Glendale 1065. Glendale 1151.

2 CORNERS, 11TH AND SANTA FE.
Improved with corrugated iron buildings and trackage. Price very low. Terms to suit.
CARLIN G. SMITH, INC.
1001 Hellman Bank Bldg.
7th and Spring sts. VAndike 2271.

PICO NEAR SAN PEDRO ST.
Right to alley.
$8000. Terms.
Industrial and wholesale.
A. J. STEARNS & CO.
Industrial Dept.
815 S. Hill. TR. 9451.

FOR HEAVY shippers, industrial sites, any area, 10 minutes from downtown, substantial financial assistance in building. R. H. RICHARDS & CO., DENNIS CO., 302 Van Nuys Bldg. VA. 6803.

GOODYEAR INDUSTRIAL. Will sell any size up to 3 acres at a great bargain. Make us an offer. Exclusive agents. BOYCE-SEELY CONSTR. CO. OWNER, 411 PACIFIC MUTUAL BLDG. VA. 2908.

INDUSTRIAL PROPERTIES
In every section for SALE or LEASE. See RICHARD P. MARSH & CO. Inc. MARSH-STRONG BLDG. TRinity 1181.

INDUSTRIAL PROPERTIES
FOR SALE OR LEASE IN ANY SECTION.
Call Mr. Frost.
W. M. GARLAND & COMPANY.
PARK 3440.

FIFTH 125-FT. R.R. industrial corner, 3 fronts, Center of L.A. O.R. for big business. Immediate. OWNER, 2914 S. San Pedro Street.

INDUSTRIAL ACREAGE, 1 to 73 acres, $2000 and $4000 per acre. Terms. 4549 E. 49th. DEwaine 7331.

ABSOLUTE sacrifice, double corner 120x115 with 2-story brick bldg. STEINBERG, 710802.

17,000 sq. ft. with trackage, open on 2 sides. Close in to Santa Monica. $10,500 on terms. Phone SANTA MONICA 24362.

WILL lease spike to buy 28,000 sq. ft. same, close in. HAHN. 1777½ N. Main.

## INCOME PROPERTY—
### For Sale

STUCCO DOUBLE BUNGALOW SNAP.
Near Santa Monica and Western, 2 blocks to car, 1 block to red car. 1 blk. to school; 4 rms. ea. side. Latest built-in features, hdw. floors throughout. Only $11,000, $3000 cash. Income paid $1440 year. Total price $11,000, $3000 cash. Income $1440 year.
W. W. DYER & SON, Realtors,
1206 N. Western ave. Holly 8345.

SNAP—$21,000, $10,000 cash, buys corner lot and two flat buildings, one containing 4 4-room flats and the other containing 5 3-room flats; modern one has Frigidaire; rents, $2580 a year. Owner building; must have money; hence this sacrifice. Corner block W. of Figueroa on 30th st. MILLER & GOGGIN, 3231 Figueroa st. Humbolt 7458.

HOLLYWOOD, BARGAIN, N. SERRANO, near Melrose.
GREAT BARGAIN, ON LOT 80x180, with good 5-flat on rear, 5-rm. bung., 2-car gge. Income $2520 per yr. $27,500; cash $5000; mort. $12,500. $10,000 2nd mort. Income $2520 per. JOHN H. PHYNE CO., 5422 Santa Monica. GR. 2184.

24% NET
$9000 CASH
New apartments near 7th and Vermont. Leased to responsible tenant, with good securities, will take trade to $12,000. Price $37,500.
738 N. Highland ave. Holly. 6063.

NEW 4-FAMILY FLAT BUILDING, 5 rooms each; every modern convenience; well built, on corner surrounded by private residences, near car, schools, churches & stores. Income $1440; need $4000 cash; money to continue building, price $27,000, cash $10,000. After 5 p.m. EM. 4546.

JUST completed, beautiful 12-unit stucco court, 6 and 5 rooms each, lot 100x150. In fine close-in location. This property is for sale at 50c on the dollar. Owner left for Europe. Only $36,000, any reasonable terms. Call Empire 6172 or Em. 4464.

OWNER NEEDS MONEY.
SACRIFICING 4-FAMILY FLAT.
$2,000 cash, $10,400 CASH
4 ROOMS EACH, NEW MODERN. 1125½ CLOVERDALE AVE., near Wilshire.

SACRIFICE
NEW STUCCO duplex bungalow, 4 rms. each. Beverly Hills, near Doheny. Dr. Income $100 only $9500, equity $3000. Take lot, will cost; 326 METROPOLITAN THEATER BLDG.

MR. Bargain Hunter, 4-unit court, 3 rooms and bath, garages, close to car, Hollywood. Let's see school and cash. Will take clear lot as part payment. Owner, 1205 N. VERMONT AVE. Thorwald 8743.

OWNER'S BARGAIN.
$1500 cash, $100 mo., incl. interest, buys 4-rm. bung., garage, lot 50x135, close to school, car & stores; fully modern; 5-rm. bung., garage, lot 60x135, close to suburban car, store; to appreciate. Owner, 295 S. CORONA, Bell.

APARTMENT HOUSE.
$7500 PER YEAR RENTAL.
PRICE $37,500.
No vacancies. A chance to make some money. HARRY GILBERT, 1310 Vermont.

4 FLATS, $25,000.
Wonderful location, north of Hollywood Blvd.; near stores and theater. 4 rooms each, large lot, 4 garages, $10,000 to handle. Call owner, GRanite 2034.

DETROIT nr. Wilshire, 10-rm. duplex; Owner will sacrifice for $20,000, $9000 below value. Must be sold, leaving for Oregon. MRS. CANTERBURY, BO. 9837 Morning and evenings, RE. 6186.

MUST SELL—
My modern 4 flats, at once, 3rd ave. nr. Washington, best offer before Feb. 15th gets it. Call OWNER, Empire 5269 or evenings EM. 2936.

INCOME $6000 year. Price $22,000, 1 double, 3 singles, 4 garages, everything new and furnished; ½ blk. of Adams. Terms. 2018 S. MANSFIELD.

GET our FREE LIST OF BEST INCOME AND BUSINESS PROPERTIES HERE. KOCH, 908 Guaranty Bldg., Hollywood.

$1000 CASH—4-unit bungalow court. Total price $12,000. Payments like rent. NO RESTRICTIONS. SEE OWNER, 1180 E. 47TH ST.

NEW STUCCO DUPLEX—5 rms. each side, on W. 48th, nr. Figueroa. $5000 cash. Bal. easy. Phone TU. 1373.

$27,500, CORT $22,500, 2T-rm. apt., Burlington st., near Pico, $5000 will handle. McGARRY, Vandike 8294.

$6000 CASH buys 2-flat building in good zone, lot on Whittier Blvd., Belvedere Garden. Call DE. 1026 after 5 o'clock.

SACRIFICE ACCT. DEATH OF HUSBAND—Income prov. 5622 E. Kenmore ave., 1½ blks. S. Ambassador. Owner, 1411 W. 11.

WEST HOLLY, bargain, new 10-rm. duplex, Mentone nr. Sunset Blvd., $2000 cash, bal. easy terms. BUILDER, HE. 4537.

SACRIFICE—New 8-rm. dbl. & 5-rm. single on cor. lot by Fairfax Ave. $4000 will handle. Builder, 1910. 4296.

SAFE bldg., furn.; income $400 mo.; only $27,500, easy terms. Will consider trade for bus. or income. Vacant. BE. 8283.

5-FLAT bldg. on Figueroa, good income; lot 50x150. $12,000 handles. 4155 S. FIGUEROA. AD. 2222.

BARGAIN—5-rm. double corner lot, only $8500, $4000 down, income $100; will trade for lot. 1912 S. FLOWER.

4-FLAT bldg. and 2-rm. rear bungalow, $18,000. Nr. Wash. & Ver. 1229 Lowe's State Bldg. BR. 1492.

DIRECT FROM OWNER. NEW DBL. 10 RMS., $12,000. 1137 POINSETTIA PL. HOLLYWOOD.

NEW 3-RM. STORE BLDG.—All leased. Income $715 W. 84TH ST. VE. 7061.

A BARGAIN—12-rm. flat, partly rented. Must sell. $5000. Terms. 1205 E. 49TH ST.

$6000 bills, cr. $227 net inc., bal. $150 mo. Owner, 251 E. AVE 26.

## INCOME PROPERTY—
### For Sale

NEW STUCCO DUPLEX FLATS.
$15,000—11-room; 50-ft. east front lot on high ground, near La Brea. $5000 to handle.
$18,000—12 rooms, mahogany; 50 ft. east front lot near L. A. High. 6 bedrooms. Cash payment open.
$16,800—10 rooms, mahogany; 50 ft. lot, west front near Country Club Dr. $6000 to handle.
$22,500—13 rooms, mahogany; 50 ft. lot, east front, near L. A. High; $1000 to handle.
$24,000—14 rooms, southern gum; 90 ft. corner, near Country Club and Sycamore.
Above duplexes carefully selected from a large listing and all represent exceptional opportunities to purchase below value. Call our Income Dept.
KELLS & GRANT,
Wilshire at Western.
DUnkirk 2000.

NEW—SOMETHING DIFFERENT
WONDERFUL VALUE
BROKERS, SPECULATORS, ATTENTION
Read adv. carefully. Just completed, Radiola Court Apartments, four two-room and two three-room and bath, built-in individual radios, built-in ice boxes, breakfast nooks, completely furnished, overstuffed. Leased to tenants, low rentals, $280 per month. Rented in 5 days. Secret, reasonable rents, close-in, handy location. Near 3 car lines. $19,500, this includes $3000 worth of furniture, etc. Think this over. Rents leasing. $6000 cash. Address 1536 W. 22ND PLACE, off Vermont. Only shown by appointment. Owner, C. LYTHANS, HEmpstead 8101.

NEW DOUBLE 5-RM. BUNGALOW
MOST GORGEOUS AND UNUSUAL 2-STORY EXTERIOR EXACTLY LIKE BEAUTIFUL SINGLE RESIDENCE. WILSHIRE-HOLLYWOOD DISTRICT.
$28 FULLER AVE.
E. M. BALLARD, OWNER & BUILDER
Hollywood 8810.

FOR SALE—Here is a steal for you. Large lot and 2-story 10-room house located near 16th and Oxford. Owner lives in upper, property is worth $15,000 cash. Will sell for $10,000. $5,000 cash, balance 3 to 5 years. On account of sickness they are forced to move away which is because of this wonderful offer. Act quick. TURNER & VANCE, 623 Van Nuys Bldg. VA. 5788.

MUST HAVE CASH—
120x120 ft. corner, 12th and Lake sts., $2000. Wonderful apartment site. This property is clear and must be sold immediately. Will consider trade. Have already contracted in another location. Will sacrifice for immediate action.
JAMES A. DOAN, 611 W. 8th st.
TRinity 9694.

TOUJU, BE PROUD TO OWN THIS DISTINCTIVE NEW 2-FAM. FLAT. MOD. IN ALL FEATURES. BEAUT. LOT. PANORAMIC VIEW. PRICED RIGHT. BUILT BY HOME OWNER. $1,000 DOWN. IT'S THE BEST CITY IN THE WORLD. DR. 6463. FOR APPT.

NEW FOUR-FAMILY FLAT
Will be a bargain for owner. Beautiful, well constructed, fine location, close in. Has hot water, tiled baths and sinks, showers, mantels, automatic heater, oak floors, 4 garages, sprinkling system. Easy terms. 4549½ W. 18 PL.

BUY FROM OWNER, $15,500.
4-FAMILY FLAT; COMPLETELY FURN. $180 MO. INCOME. $5500 CASH. DU. 6231. 3327 WATERMAN AVE.

WILSHIRE DUPLEX BARGAIN
Builder sell at bargain, 10-room duplex, ideal completed, latest features, hdwd. floors throughout, fireplaces, tiled bkfst. nks., patio, 3 gar. 1018 S. VANCOUVER. Inq. 1018 S.

HAVE BIG BARGAINS,
Flats, bungalow courts, duplexes and double bungalows, and N.W. paving. Owner, 6100 S. Broadway. Thone 780-1.
JOSEPH R. SCHILLER.

911 Van Nuys Bldg. Vandike 2786.

A GOOD INVESTMENT—
Will sell leases and furniture in 2 Bungalow Courts, 20 units in all. Garages & rents position for a responsible man or woman. NO VACANCIES. Rent trade, FAM. 2149.

BUY from owner, beautiful 16-unit Colonial group bungalow court, furnished and all building. Income $6420 per year. Price for quick sale, $60,000. $10,000 cash, balance arranged, no agents. Phone 709716.

WILSHIRE 4-FLAT BARGAIN
Will sell at sacrifice, 4-fam. flat, 5 rms. each. Bldg. 1 yr. old. Modern conv. Mak. $100 monthly. Income $1200. Price $10,000, $2000 cash. Bal. $100 mo. 1018 S. VANCOUVER. Inq. 1018 S.

BEAUTIFUL, 6-flat land bungalow, $30,000. 100 foot frontage on New Hampshire. Good income. Will take bungalow. Walnut grove or Monrovia. Owner, 1000 Fullerton or Pomona. No agents. Owner, 1239 S. NEW HAMPSHIRE.

SACRIFICE 5-RM. BUNGALOW new, all rented. Good income. Must sell at once. Leaving city. Best offer takes it. Make offers before too late. Phone OWNER, 554473.

6-FLAT bldg., Fremont bet. 23d & 24th. Lot 50x165. Spec. 5-car gge. Rents $4000 ann. $36,000. 100 foot frontage on New Hampshire. Good income. Will take bungalow. Walnut grove or Monrovia. No agents. Owner,

## REAL ESTATE—For Exchange

### Houses

ACCOUNT business reasons obliged realty pals, southwest. Will exchange $3000 equity in $8000 double Bungalow West Holly-wood, ½ block from Fairfax ave. Good income, for similar equity or double in southwest. Unusual opportunity to get a best growing section. Owners only. Address T. box 182, TIMES OFFICE.

FULLER AVE.| HOLLYWOOD

5 bedrooms, 4 baths, well built, good as new, large lot, beautiful view; will consider clear lot or smaller home in W. or S.W. sound securities or diamonds. Ph. GR. 6265 or GR. 44077.

AGENTS NOTICE
Exchange $30,000 hilltop home, 1522 Kings Road, clear. Take farm, city vacant or improved up to $20,000, part pay. Kings Road is $4000 west on Sunset. Phone owner, HE. 69714.

FOR EXCHANGE—Equity in modern Colonial bungalow exceptionally well furnished by Barker Bros.; one block from car line, in Angeles Mesa. Want clear business lot. 2508 W. 58TH PLACE.

$800 CASH OR TRUST DEED $55 MO. Lots, stucco, 2 bedrms., nook, screen porch, garage. Highland Pk. Owner. Main 8548.

FOR SALE or trade, 2120 Oak st., 9 rms., 2 baths, 2 gars., $15,500. Want high-grade home, restricted dist. JAMES EVERS, owner, Vandike 7875.

WILL give $1100 equity, bungalow and cash for lot. Fairfax High or Wilshire district preferred. Owner, 1200 N. OLIVE AVE., Box 186, TIMES OFFICE.

$2500 EQUITY $-m. bungalow for income, clear lot or will sell. Eagle Rock Owner, Garfield 6773.

BEAUTIFUL W. Adams home, 9 rms., big lot, 2 baths, 2 gars., $8000 cash, $10,000 trade. Bal. $12,000 mtg. DR. 1633.

$-RM. bungalow for income, $2000 cash. Might assume on double or flat building. Courtesy to agent. Owner, 290706.

### Lots

FOR EXCHANGE—Good business lot on corner. Price $15,000. Will accept trust deed or small house as 1st payment. It will pay you to see this one. GR. 5567.

FOR EXCHANGE. City lots, clear, $1800. Want acreage, So. Cal. Give full description. Address T box 120, TIMES OFFICE.

THREE clear lots in Corning, Calif., and $1000 in cash to trade for good car. Box 393, Phone 814-W, Inglewood.

EXCH. San Fernando blvd. business lot, excellent loc., suitable for any kind of business, for Glendale property. 2507½ BOULEVARD lot 65x178 at Hollywood C. Club, 15 new homes. Will take trust deed. 397 E. FLOWER. Main 5113.

160 ACRES, Greene, clear, exchange for lot. OWNER, 6196 Vermont. TR. 7026.

### Business Property

OPPORTUNITY EXTRAORDINARY.
Condition permit us to offer equity in unrestricted Western avenue improved business property located between Third and Wilshire Boulevard, in exchange for good income apartment. Address T. box 119, TIMES OFFICE.

Future considered this is one of the best business locations in the city of Los Angeles offered for trade.

You may never again have such an opportunity to exchange for spring your equity in the back that this can be taken. Price $75,000. Mortgage $20,000. See Mr. Tel. Tuxedo 31, Owner.

GLINCH & THURSLEY
Masters ave. at Fourth. Ex. 2364.

150-FOOT corner on Vermont. Price $16,000. Want few lease up to $25,000.

Principal business corner in Torrance, 100x180. Partially improved. Income $250 per month. Price $50,000. Clear. Submit.

20 lots in Torrance including corner, $60,000. Clear. Submit.

FORD REALTY CO.
Pitney 8297. 329 So. Western ave.

WILL exchange $13,500 equity in small 2 bedroom home, 3 blocks from Small car, Santa Monica. Blvd. GR. 5267.

"BARGAIN"
Large corner, 5 bldgs., of 1st and Broadway loss than $500 per front ft.; or will trade. Owner, 200 N. OLIVE AVE., Burbank. Phone 636.

QUICK SALE BARGAIN.
Large corner 120x132 ft. 5 blks. of 1st & Broadway, only $35,000, $5 cash or will lease. Add. T. box 242, TIMES OFF.

### Income Property

INCOME PROPERTY
FOR
YOUR VACANT

Three-story brick building near 7th and San Pedro leased to one tenant. Owner will take good vacant lots in city for equity of $50,000. Reasonably small mortgage. 1000 S. Hope st. Phone owner, PR. 6914.

W. I. HOLLINGSWORTH & CO.
Trinity 0051. 324 Bankline Bldg., Bellingsworth Bldg. 6th and Hill.

NO CASH REQUIRED.
Owner of attractive court, all seated, income $1,000 per month, will take clear city property. Income $35,000. Owner is offered loan of $22,000 which is over 40% of the price to be is asking, $70,000. This is YOUR OPPORTUNITY.
Inquire Desk
TAFT REALTY CO.
5751 Hollywood Blvd.
HO. 7190.

NEW BRICK BLDG.
EXCELLENT CONSTRUCTION
6 STORES AND APARTMENTS. GOOD LOCATION ON SAN PEDRO ST. NEAR 7TH. CORNER SANTA BARBARA & WALL STS. SUBMIT WHAT YOU HAVE TO OFFER. OWNER FOR TRADE.
OWNER & BUILDER, Granite 8436.

FOR EXCHANGE — 54 CHOICE CITY BILLBOARD LOTS near corner of Hollywood. Price $90,000. Mtg. $16,000. Want income property. Address owner, 1741 Ivar. Phone GR. 7277. W. CLARKE COMER, 1754 Cahuenga ave.

10 CITY acreage near West Hollywood, mortgage $15,000. Trade equity for clear ranch to or $25,000. Call Farley, Granite 2141, 311 Commercial Exchange Bldg. Tucker 7072.

4-FAMILY flat, income each well rented in Riverside, $12,500 mtg. $2500. Income $1500. Want 5-rm. house or bungalow in special district in Los Angeles or suburb. Owner, Univ. 7337. Courtesy to agents.

FINE bungalow court site to trade for suburban bungalow. Lot is clear. Value $10,000. Will assume.
ALVARADO REALTY CO.
1602 N. Alvarado Street.

NEW 12-UNIT STUCCO COURT. Close in. Income $1,800 per month. Price $40,000. Will take $10,000 equity in good income property. Balance $20,000 at 7%. Phone owner, GR. 5003.

FLAT—7 rms. & sleg. porch, $85. 1 yr. lease. Must sell right away, $150 or will trade for clear lot. 1 block from car. Owner, 1155 W. 37th st. Ex. 1262.

$20,000 to $40,000 TO LEND—
IMMEDIATELY. MR. BEATTY, 913 STORY BLDG. TRinity 1901.

$50,000 TO LOAN
On improved northwest, or will make 50-fig. loan. 1016½ N. CAHUENGA. Phone Granite 2131.

MONEY TO LOAN, amounts from $5000 up, on improved property. Call
RENO F. McLOUTH COMPANY,
704 S. Spring st. B. 406. TR. 0405.

$5000 to $40,000, 7%, FOR GOOD FIRST MORTGAGE. PHONE Trinity 1901.

MONEY always on hand for good loans; also buy your trust deeds and mortgages direct. MR. BANK OF ITALY BUILDING, Vandike 1822.

PLENTY OF MONEY FOR
RESIDENCE, APARTMENT, FLATS
in sums of $2500 and up
CONSOLIDATED MORTGAGE CO.
926 Washington Bldg. Mtrs. 2235.

MONEY TO LOAN at 6% on improved real estate. Apply to
PROVIDENT MUTUAL LIFE INS. CO.
THE JOHN M. C. MARBLE COMPANY,
710 Security Bank Exchange Bldg. MI. 1520.

MONEY to loan sums to suit. We can arrange good building loans. See J. E. Reilly, Builder, 1000 Van Nuys Bldg. Owner on Bdwy. 800 Central Bldg. TU. 8054; HE. 5481.

QUICK MONEY.
Money waiting to purchase mortgages & trust deeds. No red tape. Call
MARRANEY BROS.,
2708½ Santa Monica Blvd. GR. 5267.

"SARGAIN"
Large corner, 5 bldgs., of 1st and Broadway loss than $500 per front ft.; or will trade. Owner, 200 N. OLIVE AVE., Burbank. Phone 636.

QUICK SALE BARGAIN.
Large corner 120x132 ft. 5 blks. of 1st & Broadway, only $35,000, $5 cash or will lease. Add. T. box 242, TIMES OFF.

### Income Property

INCOME PROPERTY
FOR
YOUR VACANT

Three-story brick building near 7th and San Pedro leased to one tenant. Owner will take good vacant lots in city for equity of $50,000. Reasonably small mortgage. 1000 S. Hope st. Phone owner, PR. 6914.

W. I. HOLLINGSWORTH & CO.
Trinity 0051. 324 Bankline Bldg., Bellingsworth Bldg. 6th and Hill.

NO CASH REQUIRED.
Owner of attractive court, all seated, income $1,000 per month, will take clear city property. Income $35,000. Owner is offered loan of $22,000 which is over 40% of the price to be is asking, $70,000. This is YOUR OPPORTUNITY.
Inquire Desk
TAFT REALTY CO.
5751 Hollywood Blvd.
HO. 7190.

NEW BRICK BLDG.
EXCELLENT CONSTRUCTION
6 STORES AND APARTMENTS. GOOD LOCATION ON SAN PEDRO ST. NEAR 7TH. CORNER SANTA BARBARA & WALL STS. SUBMIT WHAT YOU HAVE TO OFFER. OWNER FOR TRADE.
OWNER & BUILDER, Granite 8436.

FOR EXCHANGE — 54 CHOICE CITY BILLBOARD LOTS near corner of Hollywood. Price $90,000. Mtg. $16,000. Want income property. Address owner, 1741 Ivar. Phone GR. 7277. W. CLARKE COMER, 1754 Cahuenga ave.

10 CITY acreage near West Hollywood, mortgage $15,000. Trade equity for clear ranch to or $25,000. Call Farley, Granite 2141, 311 Commercial Exchange Bldg. Tucker 7072.

4-FAMILY flat, income each well rented in Riverside, $12,500 mtg. $2500. Income $1500. Want 5-rm. house or bungalow in special district in Los Angeles or suburb. Owner, Univ. 7337. Courtesy to agents.

FINE bungalow court site to trade for suburban bungalow. Lot is clear. Value $10,000. Will assume.
ALVARADO REALTY CO.
1602 N. Alvarado Street.

NEW 12-UNIT STUCCO COURT. Close in. Income $1,800 per month. Price $40,000. Will take $10,000 equity in good income property. Balance $20,000 at 7%. Phone owner, GR. 5003.

FLAT—7 rms. & sleg. porch, $85. 1 yr. lease. Must sell right away, $150 or will trade for clear lot. 1 block from car. Owner, 1155 W. 37th st. Ex. 1262.

$20,000 to $40,000 TO LEND—
IMMEDIATELY. MR. BEATTY, 913 STORY BLDG. TRinity 1901.

$50,000 TO LOAN
On improved northwest, or will make 50-fig. loan. 1016½ N. CAHUENGA. Phone Granite 2131.

MONEY TO LOAN, amounts from $5000 up, on improved property.
RENO F. McLOUTH COMPANY,
704 S. Spring st. B. 406. TR. 0405.

$5000 to $40,000, 7%, FOR GOOD FIRST MORTGAGE. PHONE Trinity 1901.

MONEY always on hand for good loans; also buy your trust deeds and mortgages direct. MR. BANK OF ITALY BUILDING, Vandike 1822.

PLENTY OF MONEY FOR
RESIDENCE, APARTMENT, FLATS
in sums of $2500 and up
CONSOLIDATED MORTGAGE CO.
926 Washington Bldg. Mtrs. 2235.

MONEY TO LOAN at 6% on improved real estate. Apply to
PROVIDENT MUTUAL LIFE INS. CO.
THE JOHN M. C. MARBLE COMPANY,
710 Security Bank Exchange Bldg. MI. 1520.

MONEY to loan sums to suit. We can arrange good building loans. See J. E. Reilly, Builder, 1000 Van Nuys Bldg. Owner on Bdwy. 800 Central Bldg. TU. 8054; HE. 5481.

QUICK MONEY.
Money waiting to purchase mortgages & trust deeds. No red tape. Call
MARRANEY BROS.,
2708½ Santa Monica Blvd. GR. 5267.

## REAL ESTATE—For Exchange

### Country Property

EXCHANGE—The finest stock ranch in California, adjoining Perris. Price stock, flags, cattle, sheep, chickens, Railway and paved blvd. run through ranch; has corn, sugar cane and warehouse. All kinds of barns, sheds, corrals and pens. 8-r. house, furnished. Plenty of water. All necessary ranch implements, 110 ac. of alfalfa. Bal. grain. Price $150,000. Want Los Angeles or Long Beach income trust deeds or mtgs. VA. 7325. 735 H. W. HELLMAN BLDG.

80 ACRES

Well improved, San Joaquin, plenty of cheap gravity water, near good river and paved road. Clear. Will consider Los Angeles or Long Beach. Might assume.
A. F. WYCKSMAN 720 Title Ins. Bldg.

20% A Valencia & grapefruit grove, W. Riverside. $6000. $2000 cash, $2000 in stock, no assessing. Price $20,000. Mtg. $11,000 Subdiv. ANDERSON INV. CO., 6239 Hamilton Bldg.

INCOME ranches for trade or exchange
THOMAS, 804 Sun Bldg. TR. 8791.

## TO LOAN—Money

### Real Estate Improvements

6% EASTERN MONEY.
Life insurance money is available for loans on improved real estate in Los Angeles, Beverly Hills, Santa Monica, Long Beach, Huntington Park, Alhambra, So. Pasadena, Pasadena and Glendale.

LOAN 6% FOR 5 YEARS.
Borrower can pay $100 or more at any interest paying date without penalty. ALSO MONTHLY INSTALLMENT LOAN for the owner who wishes to reduce his principle every month. Interest charged on the balance only each month.
THOMAS MORTGAGE CO.
332 Van Nuys Bldg. 7th & Spring.
Metro. 7110.
Financial Correspondents
Prudential Insurance Co. of America.

MONEY TO LOAN.
We have up to $200,000 to invest in first mortgages and trust deeds on either income or residential properties. We appraise and give a decision within five days. Security means more than discount.
ROBBINS LITTLE
412 Pacific Finance Bldg.
Phone: MI. 3451. TU. 9404.

MONEY TO LOAN.
6%-7%-8%
In sums of $2000 to $100,000 on Los Angeles business, income and residence property. Mortgages and Trust Deeds bought and sold.
Buildings Financed.
Mortgage Loan Department
METCALF & RYAN, REALTORS
211 Pacific Finance Bldg. TR. 6711.

CONSTRUCTION LOANS.
ANY AMOUNT. 6%%, 7%, 8%.
INCOME OR RESIDENTIAL
MORTGAGES AND TRUST DEEDS
BOUGHT AND SOLD.
MR. TREBOUL
METROPOLITAN SECURITIES CO.
1018 Wright & Callender Bldg. TU. 8418.

BUILDING LOANS.
At minimum interest rates. No commissions or fees, available for apts., flats, stores or dwellings. Prompt action without delay. Building is unstilled.
H. L. DICKINSON
of your financing problem without obligation to you.
H. L. DICKINSON
521 Black Bldg.

MONEY TO LOAN.
On first real estate mortgages, also building loans. Low interest rate. If you have a lot and desire to build, we will finance and supervise construction of your building. Substantial savings effected through
WESTERN MUTUAL FINANCE COMPANY,
INCORPORATED.
312 W. 6th St. 2nd Floor.
WILL BUY
FIRST MORTGAGES.

$1000 to $100,000, or loan up to 80% on business property. Dealt direct with the money for quick action. No advance fees.
FRANKLIN MORTGAGE CO.
332 First Nat. Bank Bldg.
TUcker 9073.

THE BEST
REAL ESTATE LOAN
We offer a peculiarly TEN YEAR LOAN on the wise monthly payment plan, which gives you balance interest, taxes and expense of renewals under unfavorable conditions.
GUARANTY MORTGAGE CO.,
507 Heilman Bank Bldg.
Fifth and Spring.

6% money to loan on office and store buildings, residences, apartments and business in downtown Los Angeles, also Hollywood, Beverly Hills, Glendale and Pasadena.
CAPITAL PAID IN $200,000.
Acts U. S. Registrar of Stocks.
Bonds $10,000,000
445 Title Insurance Bldg. Vandike 7943.

FOR RENT—MONEY
For each thousand dollars, if you want money, I have it. Corporation or personal, architects and realtors.
WILLIAM P. MORRISON
1122 Pacific Mutual Bldg.
BRadshaw 6842. Tucker 2781.

SEE US FOR REAL ESTATE LOANS before placing your loan. We make loans from $1000 per acre, including lot, or factory site. On combine mortgage and trust deed. Pension examiner on 5-year loans. No appraisal fee. No commission charged on loans. Interest 6%. WM. H. HARWOOD COMPANY, 410 Pac. Finance Bldg. Vandike 4229.

PROMPTLY SECURED ON IMPROVED RESIDENTIAL AND BUSINESS PROPERTY. RATES ATTRACTIVE TERMS.
LOAN DEPARTMENT
W. ROSS CAMPBELL COMPANY,
712-14 S. SPRING ST. VA. 1177.

TRUST DEEDS PURCHASED.
ALL MORTGAGE MONEY
Improved City Property
BUILDING LOAN FUNDS
$2000 TO $25,000.
THE WILLIAM WILSON COMPANY
Suite 709 Pershing Square Bldg. VA. 2091.

MONEY TO LOAN—
$1,000,000 to loan on ranches in large and small sections of California. Big buildings financed. Also will make city loans from $25,000 to $250,000. Rates and terms to suit.
RENO F. McLOUTH COMPANY,
704 S. Spring st. B. 406. TR. 0405.

$5000 to $40,000, 7% FOR GOOD FIRST MORTGAGE. PHONE Trinity 1901.

WANTED
BUILDING LOANS.
Income properties, city and vicinity only. Good action on right loans.
CALIFORNIA MORTGAGE COMPANY,
504 Hunt Bldg. Phone Tucker 3811.

WE BUY TRUST DEEDS
AND MAKE FIRST MTGE. LOANS.
Funds available at all times for wiges. O. S. on Hollywood and Wilshire improved.
DOMINION MORTGAGE CORP.
6406 Hollywood Blvd. HO. 6314.

MONEY TO LOAN ON HOMES.
Either for building or on homes already built on monthly payment plan at 6% interest. STATE MUTUAL BLDG. & LOAN ASSN. 722 S. SPRING.

PRIVATE MONEY
ON TRUST DEEDS AND SECONDS.
AMOUNTS OF $7500 OR LESS.
LIBERAL loans to reliable parties.
CALL FEROT. Holly. 2968.

MONEY
We buy 1st and 2nd mtgs. and trust deeds. No appraisal fee.
CITIZENS' BOND & MTGE. CO.
204 Union Bank Bldg.
5th and Hill. Trinity 3335

WE HAVE MONEY TO LOAN, 6% & 7%, 5 or 7 yrs. on improved property. HOLLYWOOD REALTY INVESTMENT CO. 500-6-7 Hollywood Blvd. Security Bldg. Mr. Aldrich. HE. 6273.

WE CONTROL PRIVATE FUNDS
for mtgs., bldg. loans and bond issues. No appraisal fee. Buy trust deeds.
F. A. PATTEE CO. Since 1907.
4705 Hollywood Blvd. Ph. 597544.

$14,000 ON HAND
To purchase mortgages.
Or trust deeds at discount.
FRANK C. CURRY.
8345 Wilshire Blvd. DR. 7929.

WE FINANCE UNCOMPLETED BLDGS.—100% also buy mtgs. and trust deeds. Loans, second liens made. Our own funds. KNAPP-SHELDEN CO. 327-29 Pac. Mutual Bldg. VA. 4087, 1141, 2462.

PLENTY of money on hand for good first mtg. loans, also for trust deeds already made. Quick results.
WALTER J. KING CO.
704 Bank of Italy Bldg. Tucker 4253.

WE are in the market to loan money on improved real estate in L. A. Amounts $5000 to $10,000. Our own money.
ROOM 411 HILLSTREET BLDG.
815 S. Hill. VA. 4158.

We will buy your 1st mortgage in amounts $1500 to $10,000; immediate action.
ROOM 411 HILLSTREET BLDG.
815 S. Hill. VA. 4158.

$397,000 T.D. MONEY available for conservative first loans, 3 to 5 years; commission 1%.
PACIFIC UNION MORTGAGE CORP.
800 Union Bank Bldg. VA. 2979.

FINANCIAL PROBLEMS.
Unbiased, reliable, Legarian.
Undivided interests, etc.
R. MURPHY San Francisco, 9 Geary st.

$27,000 TO BE DIVIDED AND PLACED ON 1ST MTG. LOANS, 3 TO 5 YRS. AT 7%. CITY PROP. 315 W. 7TH ST. ROOM 1 TUCKER 6864.

READY money for your 1st mortgages and trust deeds. 4810 Redlong ave. Va. 7259.

$10,000 DR. fact. on city property, interest at Occidental Hotel, 6th & Main.

## TO LOAN—Money

### Real Estate Improvements

6% RESIDENTIAL LOANS.
Terms 3, 5 and 10 years. NO DELAY.
Correspondent New York Life Insurance Company.
ALSO
LOANS on central improved business property, in large amounts and at lowest current rates.
WINTER INVESTMENT CO.
1100 Van Nuys Bldg. Tucker 8353.

6% MONEY.
Life insurance money is available for loans on improved real estate in Los Angeles, Beverly Hills, Santa Monica, Long Beach, Huntington Park, Alhambra, So. Pasadena, Pasadena and Glendale.
LOAN 6% FOR 5 YEARS.
Borrower can pay $100 or more at any interest paying date without penalty. ALSO MONTHLY INSTALLMENT LOAN for the owner who wishes to reduce his principle every month. Interest charged on the balance only each month.
THOMAS MORTGAGE CO.
332 Van Nuys Bldg. 7th & Spring.
Metro. 7110.
Financial Correspondents
Prudential Insurance Co. of America.

MONEY TO LOAN.
We have up to $200,000 to invest in first mortgages and trust deeds on either income or residential properties. We appraise and give a decision within five days. Security means more than discount.
ROBBINS LITTLE
412 Pacific Finance Bldg.
Phone: MI. 3451. TU. 9404.

MONEY TO LOAN.
6%-7%-8%
In sums of $2000 to $100,000 on Los Angeles business, income and residence property. Mortgages and Trust Deeds bought and sold.
Buildings Financed.
Mortgage Loan Department
METCALF & RYAN, REALTORS
211 Pacific Finance Bldg. TR. 6711.

CONSTRUCTION LOANS.
ANY AMOUNT. 6%%, 7%, 8%.
INCOME OR RESIDENTIAL
MORTGAGES AND TRUST DEEDS
BOUGHT AND SOLD.
MR. TREBOUL
METROPOLITAN SECURITIES CO.
1018 Wright & Callender Bldg. TU. 8418.

BUILDING LOANS.
At minimum interest rates. No commissions or fees, available for apts., flats, stores or dwellings. Prompt action without delay. Building is unstilled.
H. L. DICKINSON
of your financing problem without obligation to you.
H. L. DICKINSON
521 Black Bldg.

MONEY TO LOAN.
On first real estate mortgages, also building loans. Low interest rate. If you have a lot and desire to build, we will finance and supervise construction of your building. Substantial savings effected through
WESTERN MUTUAL FINANCE COMPANY,
INCORPORATED.
312 W. 6th St. 2nd Floor.
WILL BUY
FIRST MORTGAGES.

$1000 to $100,000, or loan up to 80% on business property. Dealt direct with the money for quick action. No advance fees.
FRANKLIN MORTGAGE CO.
332 First Nat. Bank Bldg.
TUcker 9073.

THE BEST
REAL ESTATE LOAN
We offer a peculiarly TEN YEAR LOAN on the wise monthly payment plan, which gives you balance interest, taxes and expense of renewals under unfavorable conditions.
GUARANTY MORTGAGE CO.,
507 Heilman Bank Bldg.
Fourth and Spring.

6% money to loan on office and store buildings, residences, apartments and business in downtown Los Angeles, also Hollywood, Beverly Hills, Glendale and Pasadena.
CAPITAL PAID IN $200,000.
Acts U. S. Registrar of Stocks.
Bonds $10,000,000
445 Title Insurance Bldg. Vandike 7943.

FOR RENT—MONEY
For each thousand dollars, if you want money, I have it. Corporation or personal, architects and realtors.
WILLIAM P. MORRISON
1122 Pacific Mutual Bldg.
BRadshaw 6842. Tucker 2781.

SEE US FOR REAL ESTATE LOANS before placing your loan. We make loans from $1000 per acre, including lot, or factory site. On combine mortgage and trust deed. Pension examiner on 5-year loans. No appraisal fee. No commission charged on loans. Interest 6%. WM. H. HARWOOD COMPANY, 410 Pac. Finance Bldg. Vandike 4229.

PROMPTLY SECURED ON IMPROVED RESIDENTIAL AND BUSINESS PROPERTY. RATES ATTRACTIVE TERMS.
LOAN DEPARTMENT
W. ROSS CAMPBELL COMPANY,
712-14 S. SPRING ST. VA. 1177.

TRUST DEEDS PURCHASED.
ALL MORTGAGE MONEY
Improved City Property
BUILDING LOAN FUNDS
$2000 TO $25,000.
THE WILLIAM WILSON COMPANY
Suite 709 Pershing Square Bldg. VA. 2091.

MONEY TO LOAN—
$1,000,000 to loan on ranches in large and small sections of California. Big buildings financed. Also will make city loans from $25,000 to $250,000. Rates and terms to suit.
RENO F. McLOUTH COMPANY,
704 S. Spring st. B. 406. TR. 0405.

$5000 to $40,000, 7% FOR GOOD FIRST MORTGAGE. PHONE Trinity 1901.

WANTED
BUILDING LOANS.
Income properties, city and vicinity only. Good action on right loans.
CALIFORNIA MORTGAGE COMPANY,
504 Hunt Bldg. Phone Tucker 3811.

WE BUY TRUST DEEDS
AND MAKE FIRST MTGE. LOANS.
Funds available at all times for wiges. O. S. on Hollywood and Wilshire improved.
DOMINION MORTGAGE CORP.
6406 Hollywood Blvd. HO. 6314.

MONEY TO LOAN ON HOMES.
Either for building or on homes already built on monthly payment plan at 6% interest. STATE MUTUAL BLDG. & LOAN ASSN. 722 S. SPRING.

PRIVATE MONEY
ON TRUST DEEDS AND SECONDS.
AMOUNTS OF $7500 OR LESS.
LIBERAL loans to reliable parties.
CALL FEROT. Holly. 2968.

MONEY
We buy 1st and 2nd mtgs. and trust deeds. No appraisal fee.
CITIZENS' BOND & MTGE. CO.
204 Union Bank Bldg.
5th and Hill. Trinity 3335

WE HAVE MONEY TO LOAN, 6% & 7%, 5 or 7 yrs. on improved property. HOLLYWOOD REALTY INVESTMENT CO. 500-6-7 Hollywood Blvd. Security Bldg. Mr. Aldrich. HE. 6273.

WE CONTROL PRIVATE FUNDS
for mtgs., bldg. loans and bond issues. No appraisal fee. Buy trust deeds.
F. A. PATTEE CO. Since 1907.
4705 Hollywood Blvd. Ph. 597544.

$14,000 ON HAND
To purchase mortgages.
Or trust deeds at discount.
FRANK C. CURRY.
8345 Wilshire Blvd. DR. 7929.

WE FINANCE UNCOMPLETED BLDGS.—100% also buy mtgs. and trust deeds. Loans, second liens made. Our own funds. KNAPP-SHELDEN CO. 327-29 Pac. Mutual Bldg. VA. 4087, 1141, 2462.

PLENTY of money on hand for good first mtg. loans, also for trust deeds already made. Quick results.
WALTER J. KING CO.
704 Bank of Italy Bldg. Tucker 4253.

WE are in the market to loan money on improved real estate in L. A. Amounts $5000 to $10,000. Our own money.
ROOM 411 HILLSTREET BLDG.
815 S. Hill. VA. 4158.

We will buy your 1st mortgage in amounts $1500 to $10,000; immediate action.
ROOM 411 HILLSTREET BLDG.
815 S. Hill. VA. 4158.

$397,000 T.D. MONEY available for conservative first loans, 3 to 5 years; commission 1%.
PACIFIC UNION MORTGAGE CORP.
800 Union Bank Bldg. VA. 2979.

FINANCIAL PROBLEMS.
Undivided interests, etc.
R. MURPHY San Francisco, 9 Geary st.

$27,000 TO BE DIVIDED AND PLACED ON 1ST MTG. LOANS, 3 TO 5 YRS. AT 7%. CITY PROP. 315 W. 7TH ST. ROOM 1 TUCKER 6864.

READY money for your 1st mortgages and trust deeds. 4810 Redlong ave. Va. 7259.

$10,000 DR. fact. on city property, interest at Occidental Hotel, 6th & Main.

## TO LOAN—Money

### Real Estate Improvements

MONEY TO LOAN
OUR OWN FUNDS.
IN AMOUNTS OF $1000 TO $500,000.
BUILDING LOANS A SPECIALTY.
IMMEDIATE ACTION.
WE ALSO WANT
GOOD FIRST MORTGAGES
ON IMPROVED LOS ANGELES PROP.
AMERICAN MORTGAGE COMPANY.
PAID UP CAPITAL, $1,000,000.
Frank N. Fish, President.
1047-1049 S. HILL ST.
TRinity 6181.

PLENTY OF MONEY
FOR LOANS ON CITY PROPERTY
BUILDING & COMPLETED LOANS
OUR OWN MONEY.
PROMPT ACTION.
NO DELAY.
WESTERN MORTGAGE CORPORATION
515-16 VAN NUYS BLDG.

MONEY TO LOAN—
$1000 TO $5000
WE MAKE CONSTRUCTION LOANS.
LOS ANGELES CITY.
CONWAY & GLEASNER.
1022 CITIZENS NAT. BANK BLDG.

6% 7% 8%
$1500 TO $500,000
CHEAP MONEY FOR HOLLYWOOD
PLENTY OF MONEY FOR TRUST DEEDS
QUICK ACTION. OPEN EVES.
BEAUCHAMP CO.
704 S. SPRING ST., RM. 917, TU. 7872.

WE LOAN OUR OWN MONEY
ON IMPROVED PROPERTY
BUILDING LOANS PREFERRED
REASONABLE RATES.
WE ALSO BUY MORTGAGES
PREMIER MTGE. & SECURITIES CO.
1223 Citizens Nat. Bank Bldg.
Phone Broadway 1725.

4357 S. HOOVER.
ALL KINDS OF LOANS.
TRUST DEEDS BOUGHT & SOLD.
EDWIN E. NEIMAN & CO.
PHONE VE. 6632. OPEN EVE.

BRING IN YOUR PLANS—
Secure loans immediately and commence building at once.
No delay.
KITTS, 1120 Story Bldg.

$1000 TO $50,000 at 7% & 8% on conservative 1st mtgs. FARNSWORTH BROS., 1017 Van Nuys Bldg. TUcker 1209.

PLENTY money, Mtg., T. D.'s bldg. loans, install plan, A. J. CURRY, 315 S. Hill st. Suite 706. TUcker 4474.

RANCH LOANS DIRECT, 6, 7, 8% MONEY, IMPROVED REAL ESTATE. BUILDING LOANS. 218 NATL. CITY BANK BLDG.

$2000 TO $20,000 AT 7 & 8%.
SENTOUR REALTY CO.
919 NATL. CITY BK. BLDG. VA. 2941.

PRIVATE funds for first mortgage bought. LAURENCE BOOTHE, Title Insurance Bldg. TUcker 5819.

6% MONEY—7%.
ALL KINDS OF LOANS.
TRUST DEEDS BOUGHT & SOLD.
EDWIN E. NEIMAN & CO.
PHONE VE. 6632. OPEN EVE.

$1000 to $50,000 at 7% & 8% on conservative 1st mtgs. FARNSWORTH BROS., 1017 Van Nuys Bldg. TUcker 1209.

PLENTY money, Mtg., T. D.'s bldg. loans, install plan, A. J. CURRY, 315 S. Hill st. Suite 706. TUcker 4474.

RANCH LOANS DIRECT, 6, 7, 8% MONEY, IMPROVED REAL ESTATE. BUILDING LOANS. 218 NATL. CITY BANK BLDG.

$2000 TO $20,000 AT 7 & 8%.
SENTOUR REALTY CO.
919 NATL. CITY BK. BLDG. VA. 2941.

PRIVATE funds for first mortgage bought. LAURENCE BOOTHE, Title Insurance Bldg. TUcker 5819.

6% MONEY—7%.
ALL KINDS OF LOANS.
TRUST DEEDS BOUGHT & SOLD.
EDWIN E. NEIMAN & CO.
PHONE VE. 6632. OPEN EVE.

BRING IN YOUR PLANS—
Secure loans immediately and commence building at once.
No delay.
KITTS, 1120 Story Bldg.

$1000 TO

## BUSINESS OPPORTUNITIES Of Many Kinds

### Miscellaneous

ROYAL partner wanted in well known old-established business. Must be able to prove reputation for integrity and high moral standing. Present partner retiring account ill health. $5000 cash required well secured by assets of company. Must be active, act as treasurer and handle all funds and be able to furnish surety bond as business is limited to 200 clients of the highest class of financial ratings. Business involves handling large amounts of cash and securities for them. Address T, box 197, TIMES OFFICE.

$5 PARTICULAR INTEREST TO INTELLIGENT WOMAN OR MAN—

Will sell part interest to either silent or active partner in an established legitimate business where profits can be made to average at least $10000 per mo. and up. I need money to develop and advertise. Will give best possible security and best prominent personal and business reference. Phone before 10 a.m. or after 6 p.m., Hollywood 0753, or address T, box 130, TIMES OFFICE.

RARE OPPORTUNITY.

DO YOU UNDERSTAND SALES PROMOTION OR MANUFACTURING? TO A PERSON THAT DOES WILL BE OFFERED A PARTNERSHIP IN A MANUFACTURING AND SALES ORGANIZATION THAT WILL MAKE THEM INDEPENDENT IN TWO YEARS. $10,000 REQUIRED. PRINCIPLES ONLY. BANK & COMMERCIAL REFERENCES. ADDRESS Y, BOX 147, TIMES OFFICE.

A CONSERVATIVE business man who can invest from $2000 to $3000 in a local company, incorporated under California laws, money to be used for expansion purposes. The investment will pay from 10 to 20%, is safely secured, legal and banking references. Address H, box 554, TIMES BRANCH.

A LOS ANGELES engraver has just invested most unusual and necessary duration and is looking for capital with or without services to fill orders already secured. Can be manufactured for 12 cents, retails for $1. 50,000 can be sold months—$100 stand right investigation. Address N, box 129, TIMES OFFICE.

MAN with some vision and some money to take hold with me and we can dominate the tent. Owners with minimum business of the United States. Pole patents finished, two more pending. Fifty thousand dollars worth of business and contract let. SAM R. SMITH, 5116 Figueroa.

$2000 WILL handle a good live and vivacating business in the quarters mentioned on your own blvd. Invoice $ 8 miles east of city of Los Angeles in Alhambra district. Owners will purchase for $5000. See J. CHRISTENSEN, Valley Blvd. and Del Mar ave.

A SAFER investment in oil, California corp., ready for production with free plant, just completed. Great opportunity for mechanic or investor with $5000 or more. Good reference required. No agents. Investigation solicited. Address box 206, TIMES OFFICE.

FOR RENT—One of the best corners in Southern California for store or office; for drug store or shoe store or clothing store; ideal for producing established clothing business. Owner retiring. Address T, box 197, TIMES OFFICE.

A VERY moderate investment in my gold mine will, I believe, bring large returns. Money very needed for further development. Considerable, parting with 1/3 interest. Interview address ADAMS, H, box 376, TIMES BRANCH.

$5 LIFETIME opportunity offered to person with $10,000 to join established manufacturer and wholesale grocery business. Address T, box 192, TIMES OFFICE.

NEW cafe ready to open Feb. 14th, corner downtown location. Not for sale or lease. Will give right party half or all. J. C. LITTLE REALTY CO., 707 Story Bldg.

A SMALL grocery store for luncheonette. Must sell on account of other business. Living quarters, fixtures and furniture reasonable. Terms, price, cash or terms. 6005 ALAMEDA BLVD.

SALF INTEREST in steady furnishing of fine and lighting business. Need some money. Address T, box 197, TIMES OFFICE.

$ REAL MONEYMAKER.

Real located cafeteria, down and lunch counter. Cafe seats 100, doing $1000 to $1200 daily. 1312 Trolley ave., Venice.

RESTAURANT, 2 meals, $400; terms. Millioner, 2 meals, $500; terms. Millioner, 3 meals, $800; terms. Alhambra, 3 meals, $1000; terms.

PARTNER wanted, active partner to invest in wholesale shoe line, $5000 to $10,000 to 1742 Whitley, this Financier.

$ you need capital and will pay it back some to us straight or partnership basis, see us. GENERAL INVESTMENT SERVICE, 809 Story Bldg.

REPAIR, battery, complete equipment, new, $25. 4319 DAMON WAY.

FOR SALE—Cafe in center of fine milling district; only one in town. Address T, box 197, TIMES OFFICE.

$ BEST LOCAL BATTERY PLANT IN VENICE on main, living rent, $1200. Phone 1312 Trolley ave., Venice.

$ CAFE—Doing good business, will sell cheap. Must sell at once. Owner sick. Call 1744 S. SPRING.

$ LOS ANGELES engraver has just invested most unusual and necessary duration and is looking for capital with or without services to fill orders already secured. Can be manufactured for 12 cents, retails for $1. 50,000 can be sold months—$100 stand right investigation. Address N, box 129, TIMES OFFICE.

MAN with some vision and some money to take hold with me and we can dominate the tent. Owners with minimum business of the United States. Pole patents finished, two more pending. Fifty thousand dollars worth of business and contract let. SAM R. SMITH, 5116 Figueroa.

$2000 WILL handle a good live and vivacating business in the quarters mentioned on your own blvd. Invoice $ 8 miles east of city of Los Angeles in Alhambra district. Owners will purchase for $5000. See J. CHRISTENSEN, Valley Blvd. and Del Mar ave.

A SAFER investment in oil, California corp., ready for production with free plant, just completed. Great opportunity for mechanic or investor with $5000 or more. Good reference required. No agents. Investigation solicited. Address box 206, TIMES OFFICE.

FOR RENT—One of the best corners in Southern California for store or office; for drug store or shoe store or clothing store; ideal for producing established clothing business. Owner retiring. Address T, box 197, TIMES OFFICE.

A VERY moderate investment in my gold mine will, I believe, bring large returns. Money very needed for further development. Considerable, parting with 1/3 interest. Interview address ADAMS, H, box 376, TIMES BRANCH.

$5 LIFETIME opportunity offered to person with $10,000 to join established manufacturer and wholesale grocery business. Address T, box 192, TIMES OFFICE.

NEW cafe ready to open Feb. 14th, corner downtown location. Not for sale or lease. Will give right party half or all. J. C. LITTLE REALTY CO., 707 Story Bldg.

A SMALL grocery store for luncheonette. Must sell on account of other business. Living quarters, fixtures and furniture reasonable. Terms, price, cash or terms. 6005 ALAMEDA BLVD.

SALF INTEREST in steady furnishing of fine and lighting business. Need some money. Address T, box 197, TIMES OFFICE.

$ REAL MONEYMAKER.

Real located cafeteria, down and lunch counter. Cafe seats 100, doing $1000 to $1200 daily. 1312 Trolley ave., Venice.

RESTAURANT, 2 meals, $400; terms. Millioner, 2 meals, $500; terms. Millioner, 3 meals, $800; terms. Alhambra, 3 meals, $1000; terms.

PARTNER wanted, active partner to invest in wholesale shoe line, $5000 to $10,000 to 1742 Whitley, this Financier.

$ you need capital and will pay it back some to us straight or partnership basis, see us. GENERAL INVESTMENT SERVICE, 809 Story Bldg.

REPAIR, battery, complete equipment, new, $25. 4319 DAMON WAY.

FOR SALE—Cafe in center of fine milling district; only one in town. Address T, box 197, TIMES OFFICE.

$ BEST LOCAL BATTERY PLANT IN VENICE on main, living rent, $1200. Phone 1312 Trolley ave., Venice.

$ CAFE—Doing good business, will sell cheap. Must sell at once. Owner sick. Call 1744 S. SPRING.

## BUSINESS OPPORTUNITIES Of Many Kinds

### Business—Classified

BEAUTY parlor, fully equipped, everything new, established trade, good lease, 304 W. 1ST ST., Long Beach.

BEAUTY shop, 3 booths, liv. rms., long lease. Note $300 mo. Owner, 5721½ S. Vermont.

BOWLING alley & billiard parlor or partner wanted. SEE WITT, BRUNSWICK-BALKE-COLLENDER CO.

CAFETERIA, adjoins big movie studio, Hollywood, seats 175. Price $3000, part terms. A wonderful bargain. Rent $75 includes fountain. Good fixtures. Shows $800 net every month. SHELDON, 601 Hibernian Bldg.

CAFE and fountain, best location towards Hollywood. Lady owner, tired out, says sell. Valuable fixtures and lease. Price $5000, $2000 down. Short hours. Today's best buy. SHELDON, 601 Hibernian Bldg.

CAFE doing a good bus. on Whittier Blvd. Night trade only. For sale by owner. Real price, terms, good lease. See H. PARSON at Black & White Cafe, at town of Pico. Phone W. 12497.

CAFE, seats 44, elegant & clean. Rent $35; good lease, business $80 per day. Reasonable. $2500. OWNER, 714 Story Bldg., 610 S. Broadway.

CAFE—DOING GOOD BUSINESS. Owner leaving, small down payment takes it. PLAYHOUSE CAFE, next to Playhouse Theater, 926 S. Figueroa.

CAFE—New place at new Gas Bldg. Counter and stools, will sell cheap. Easy terms. 4-year lease. Cheap rent. 715 EVEREST 8778 ST.

CAFE, finely equipped, very fine location. Will rent straight or on percentage of income. Ph. 760946.

CAFE—The Tennessee Inn. Buildings, fixtures, stock, etc. Lease. Splendid opp. Whittier Blvd. in town of Whittier.

CAFE—Soft drinks, cigars, lunch, etc., sold, bus. 5-yr. low rent. Real buy. 10 W. CENTRAL, Sierra Madre. Owner.

CAFE, (2) on fine hill blvd., stink. 1 small and down, 1 yr. lease on both, will sell either. Ph. RED 528, Monrovia.

CAFE, nets $80 per week with cut. bus. Hotel dist. Seats 90. Price lease. Good rent. for selling. Owner sick. 1853 W. 8th.

CAFE, 4-year lease, $80 rent, doing $60 per day; seating capacity 31. Address H. M. M. or see owner, 1816 GEORGIA ST.

CAFE—In/Low rent, long lease. Wonderful location, 401 W. MAIN. 21 Monte.

CAFE—CHEAP BY OWNER. GOOD FOOD. 1522 CENTRAL AVE.

CAFE, best loc., low rent, spacious, quick sale. $750. 712 AZUSA AVE., Azusa.

CAFE, finest equip., in Westlake dist. Seats 44. $7000. Call FI. 3420.

CAFE, industrial district; good business; living-room. $350 Corner 10th & Crocker.

CAFE—Fine loc., best buy in city. Owner, 125 N. Fair Oaks, Pasadena.

CAFE, price less than cost of fixtures $1250 will handle. 5976 S. MAIN. 10 to 2.

CAFE ON CENTRAL, NR. VERNON. BUSY LOC. SAC. 4306 CENTRAL.

CAFE, Savannah, 3 living-rms., 58 ft. lot, Valley Blvd., 1 mi. W. of El Monte.

CAFE—Estab. best buy in Anaheim. $1000 handles. Phone PUENTE 55331. Owner.

CANDY, lunch & soda ft. combined with small candy factory will equip, place to live, rent, will teach operate; all or separate or combined. Angeles 4354.

CANDY for sale, showcase, store, fix., tin, stock, etc. $600, terms. Apply 3010 E. VERNON.

CAPITAL opportunity offered to parties with $10,000 to join established manufacturer and wholesale grocery business. Address T, box 192, TIMES OFFICE.

NEW cafe ready to open Feb. 14th, corner downtown location. Not for sale or lease. Will give right party half or all. J. C. LITTLE REALTY CO., 707 Story Bldg.

A SMALL grocery store for luncheonette. Must sell on account of other business. Living quarters, fixtures and furniture reasonable. Terms, price, cash or terms. 6005 ALAMEDA BLVD.

SALF INTEREST in steady furnishing of fine and lighting business. Need some money. Address T, box 197, TIMES OFFICE.

$ REAL MONEYMAKER.

Real located cafeteria, down and lunch counter. Cafe seats 100, doing $1000 to $1200 daily. 1312 Trolley ave., Venice.

RESTAURANT, 2 meals, $400; terms. Millioner, 2 meals, $500; terms. Millioner, 3 meals, $800; terms. Alhambra, 3 meals, $1000; terms.

PARTNER wanted, active partner to invest in wholesale shoe line, $5000 to $10,000 to 1742 Whitley, this Financier.

$ you need capital and will pay it back some to us straight or partnership basis, see us. GENERAL INVESTMENT SERVICE, 809 Story Bldg.

REPAIR, battery, complete equipment, new, $25. 4319 DAMON WAY.

FOR SALE—Cafe in center of fine milling district; only one in town. Address T, box 197, TIMES OFFICE.

$ BEST LOCAL BATTERY PLANT IN VENICE on main, living rent, $1200. Phone 1312 Trolley ave., Venice.

$ CAFE—Doing good business, will sell cheap. Must sell at once. Owner sick. Call 1744 S. SPRING.

## BUSINESS OPPORTUNITIES Of Many Kinds

### Business—Classified

ELECTRICAL business, 11 yrs. old. Well established, for sale cheap. Leaving town. Good chance for live man. Call BE. 2206.

ELECTRIC window sign established business, big stock, plenty of orders. Low rent. Must sacrifice. Make offer. 222 E. PICO ST.

ELECTRICAL STORE

Estab. 2 yrs. Good location. Good lease. Cheap rent. 7800 Santa Monica Blvd.

ELECTRICAL mfg. business. Est., good field, $600 required. Address D, box 412, TIMES BRANCH.

EXPRESS, Transfer & Storage business; will sell, or take partner; man or woman. $550 will handle, reference required. Call Ph. 2187-J, Alhambra. P. O. BOX 353.

FACTORY representative wanted; those one with means sufficient to handle the complete line of a northern factory; both wholesale and retail to contractor and dealer. Call MR. TOWNSEND, TR. 8551.

FEED and flour store for sale; est. 25 yrs. Giving up act. health. 236 4472.

FENDER and body shop inc. in splendid Holly. bus. district. Ph. GRanite 2446.

FLORIST SHOP—$1350 handles old established shop clearing $80 weekly; over $3000 equipment; ideal Wilshire location. Inquire 1044 S. SPRING, rm. 1003.

FLOWER shop located in center of business, suitable for any line. For sale by owner, changing bus. FA. 1021.

FRUIT & VEGETABLE stand in fancy market, bargain for quick sale. Good business. Fine location. 4301 MONETA AV.

FRUIT market doing better than $25,000 yr., or 2 main blocks. Good lease. Give trial. BOX 46, COMPTON, CAL.

FRUIT stand in public market, good stock, cheap rent, $2500, including Dodge truck. Consider small car part pay. UN. 4443.

FRUIT MARKET, main blvd., heavy traffic. OWNER, RD. 8 WHITTIER BLVD.

FRUIT and vegetable stand, corner business $45 day. Price reas. 5064 W. ADAMS.

FRUIT stand, a money maker, $750 cash. Owner, 24324 S. Normandie ave.

FURNITURE—Clean, salable stock, low overhead, S.J. Valley fast-growing town. $800 000 monthly payroll. Bear close investigation. Deal with owner. Address T, box 259, TIMES OFFICE.

GARAGE BARGAINS—

Storage and repair garages from $7000 up to $25,000. Downtown and suburban district locations. Good lease. Low rent. Will build to suit. We've got just what you want in this line.

SEE THE GARAGE MAN.

R. H. REED, Pioneer street.

GARAGE now, in best Westlake apt. dist., 10-year lease, new equipment, storage, 12 cars per month. Price reasonable. $2000 will handle. 845 S. GRAND VIEW.

GARAGE—Owner, ½ interest in battery service and garage, 1 yr. lease. Doing good business. at 1811 W. JEFFERSON.

GARAGE—Auto repair and machine shop, best equipped for small manufacturing. 1301 CENTRAL AVE.

GARAGE, capacity 75 cars, long lease, fully equipped. Owner sick. 453 S. OLIVE.

GARAGE in Hollywood, 35-car storage, best other buys. Granite 8526.

GAS & EQUIP. NICE BUS. $400 TAKES IT. OWNER, 1724 E. MONETA.

GAR., batt. sta. & accom., ½ lot, less than invoice. La Porte, 717 N. Bdwy.

GAS AND OIL, SUPER-STATION LEASE. Corner location, on completion of new 4½ years' lease on complete station and garage. Busy neighborhood corner, substantial business established. Total price $2500, includes part of equipment. GRAVES & CO., 1120 C. C. Chapman Bg.

GAS STATION AND BARBECUE ON GOOD TRAVELED BLVD. CHEAP RENT. OR WILL SELL SEPARATE. SEE F. M. KILBY, 4452 WILCOX BLDG., 302 S. Spring.

GAS STATIONS

For information covering gas stations for sale and also desirable loc. for lease, call on IX. SERVICE EQUIPMENT CO., Dearborn at Post st., Branch Gas Co., Delaware 5048.

GAS STATIONS

Have some excellent ones from $500 up. Several owned by old line gas co., long leases. Will sell or trade. Margolis, 1004 S. HILL. MANAGER, 607 S. Hill ... 403

GAS & oil station with side line of candy, cigarettes, etc., $1,250. Has daily $5000 will handle. OWNER, 1717 S. Main.

Gas station, dandy loc., good lease, cheap rent. Must buy in 1., 4 or 5 days for price, $750 for all. 634 W. 16TH.

GAS STATION

For sale, long lease, large lot. Good location. Owner, 5900 S. NORMANDIE.

Gas station, fine corner, 5-yr. lease, Ft. right, Pasadena. Cal. 1248. After 6 p.m.

GENERAL store handles dry goods, notions, hardware, confectionery, stationery, groceries, fresh & cured meats, shoes, etc. Invoices $25000. (Nothing for good will.) Former owner has 5-yr. lease. SHELDON, 601 Hibernian Bldg.

GENTS' furnishings store, good bus., for ... $2500 dn. 20 W. Central, Sierra Madre.

GROCERY and MEAT MARKET, net income $1600 per month. Fresh stock, no fixtures. Not misrepresented. Price $11,000.

BOYD, 427 Story Bldg.

GROCERY stock and fixtures, apt. house (8 suites), established business, rent, ... for market. Southern for lease and wife. Owner leaving city. Invoice about $2500. Address T, box 104, TIMES OFFICE.

GROCERY & Filling Station, main location, ... street city Orange County, 2 modern ... rooms, 2 bedrooms, 2 ... stock. Price $10,000, rent $75 ... room, splendid income. SHELDON, 601, Hibernian Bldg.

GROCERY—$1100, $600 down, 3-year lease. Among close in set, side apartments, including $1000 solid oak ... must sell within 3 days. Great sacrifice. SHELDON, 601 Hibernian Bldg. 408

GROCERY—Will take car or lot equity for fixtures or chain for cash, stock about $1,400. Rent, long lease. Business can be doubled. Real snap. 4201 MONETA AVE.

GROCERY with 2 modern living rooms, doing $1000 per month. Price reduced at $3000. Many choice exclusive listings. See ROBERT WEBER CO., 1002 W. M. Garland Bldg., 9th at. Spring.

GROCERY—CANDY—

$1000, full price. Cor. store, 2 rms., bath, 3-yr. lease, $40 rent. Good; $1,000 will handle. $845 S. GRAND VIEW.

GROCERY, fruit and vegetable store, large open public market. Good location. Low lease. Doing $200 day, all cash. Fixtures $2700 part cash. Owner, 1006 W. WASHINGTON ST.

GROCERY, $3200, or invoice, doing $75 daily; no competition; present owner in 2 years; this is a money maker; look it over. 6501 S. FIGUEROA.

GROCERY—New, doing fine business, mod. living rooms rear. Cheap rent or lease. 1010 WILMINGTON BLVD., Wilmington.

GROCERY store, best in town, $5000; 8 month business, valuable lease. Owner retiring. Old established. MILLER, 516 S. Anaheim st.

GROCERY, $100 day business, can be made double. Rent $60. 5-year lease. Stock & fixtures complete, $2500 or invoice. 8220 SANTA MONICA BLVD.

GROCERY, meat market & vegetable stand. Good location & business, long lease, cheap rent, terms. See Grocery Dept., 1003 W. 9TH ST.

GROCERY, good loc. & business pr. school, 5-yr. lease, $70 including 4-rm. flat. Stock & fixtures about $2000. Owner. 2258 W. JEFFERSON.

GROCERY, DOING $100 A DAY, CLEARING OVER $2000 PER MONTH. FINE LEASE. OWNER, 4815 W. ADAMS.

GROC. and meat market, good cor. loc. Invoice, abt. $4000. Owner, 5821 E. Vernon.

GROCERIES & GENL. MERCHANDISE—

$1000. New stock at sacrifice; discount for quick sale. TU. 7262.

GROCERY, estab. bus. and home, $35 mo. 4 yr. lease. Stock & fixtures, $1350 cash. Owner, 1116 E. Randolph ave., Bell, Cal.

GROCERIES. Why look all over city? We can secure long established business for you $150 month; experience not necessary. Call 794 S. SPRING. Room 1002.

DAIRY, 110 heavy producing cows, all tuberculin tested. Will give contract for all milk at 2c per gallon. This is what I paid every 15 days. Also have a $5000 interest in a $50,000 Milk Distributing Corporation. This is a rare chance to produce wholesale milk under ideal conditions. QUALITY MUELLER, 2247 Washington, Pasadena, Cal., R. D. No. 2, Box 752, Glendale.

DRESS factory for sale. Estab. three $1000 month. Room 521 STIMSON BLDG.

DRUG STORE—Stock and fixtures, best location, southwest, price $15,000, terms. Owner leaving city. Also 7-room house; heavy traffic, there is no mistake in this location. Inv. 4520 BUDLONG AVE. VE. 3018.

DRUG STORE NEEDED AT BORON. More than $6000 population in district. No competition with ... store or buylaward for rent. IRVING W. PEUGAR, 601 Bartlett Bldg. Fisher 1589.

DRUG store, excellent location, also auto. garage 50x100 ft. See them. Wester at 19th st.

DRUG STORE, FIRST CLASS—For sale, Wilshire district. Good location. Good business. PHONE EMERS. 1767.

DRUG store, doing good business, fine corner, 10-year lease, low rent. Owner will handle. 4314 HAVERLEY HGTS. Handy location, cheap for cash.

DRUG STORE wanted, Town of Pico or Whittier Blvd. See CHARLES THOMAS.

DRY goods and furnishings, $7500, nearby town, this store cleared $20,000 in 3½ years. Must sacrifice account sickness. See IRVING TURNER, 253 S. Los Angeles st.

DRY goods and notions, also business, living room, lease, $617 S. Western—are.

DRY goods & men's furnishings for sale cheap. No dealers. 4216 Hollywood Blvd.

## BUSINESS OPPORTUNITIES Of Many Kinds

### Business—Classified

GROCERY—Sales $1000 day; trial given; 4 living rms., $1500 handles, will trade. MEYER, 453 Wilcox Bldg. 206 S. Spring.

GROCERY and fruit, clean stock, good location. Will give terms. 4804 SANTA MONICA BLVD.

HARDWARE BUSINESS FOR SALE

BUSINESS HAS BEEN ESTABLISHED FOR OVER 15 YEARS. FIRST-CLASS STOCK, ON MAIN ST. OF CITY OF 30,000.

LONG LEASE ON ROOM AT VERY REASONABLE RENT. ILL HEALTH IS REASON FOR SELLING.

PRICE FOR STOCK AND GOOD WILL $50,000.

ADDRESS V, BOX 247, TIMES OFFICE.

HARDWARE business for sale, Southern California, agricultural community, city 5000, warm dry climate, delightful winters, no rainy season. Stock and fixtures established 10 years, clean stock; invoice $18,000; sell for $12,000. Address box 47, TIMES, OFFICE.

HARDWARE & VARIETY, BEST TRANSFER CORNER IN S.W. LONG LEASE. MAKING MONEY. $2500 WILL HANDLE. OR MAKE OFFER. OWNER MUST LEAVE FOR HEALTH. THIS MONTH'S ACT QUICK. 5404 ANGELES MESA DR.

HARDWARE—This is a steal for one man store. Low rent. Price for a real bargain. 6914 MONETA AVE.

HARDWARE, GOOD BUSINESS, BETTER TO COME. SMALL RENT. EM. 8179.

HOME preserving business for sale, reasonable. In answering, give phone number; address Y, box 195, TIMES OFFICE.

JEWELRY store for sale. 6412 S. PARK AVE., fine location, $18 Story Bldg.

JEWELRY store, long lease. Fine business location. Phone DRexel 1474.

LADIES' ready-to-wear made-to-order business, stock, etc. 1714 S. Vermont.

LAUNDRY route, the best commission route in city, making $500 to $600 per week. By appointment call ESt. 6047 before 2 p.m. Other openings all over.

LINOTYPE bus., paying 20% return, good quit. No brokers. TU. 0672, 1044 S. Olive.

MEAT market, horseshoe counter, seats thirty. Clears, now $175 daily, rent $155. Lease 3½ years, small overhead. Present owner retires. Must leave. $3500 cash required. 1714 S. BROADLAND AVE. at Hollywood. Own two others. Will sell or trade. For appointment, Holly. 2690.

LUNCH, soft drink stand on busy blvd., liv. rms., lease, low rent, furn. fix., stock, $600. LITTLE LOU CABIN, 2½ Alameda Blvd. 200 ft. S. of Palomar Sta.

LUNCH ROOM, building 20x24 ft. $400 cash. Will trade for machine to trade. 327 S. HARBOR BLVD.

LUNCH ROOM—Clears $200 monthly. Price $450, $200 down; living rm. Rent $15. Call 208 DELTA BLDG., 626 Spring.

LUNCH count., doughnut mach., $200 takes it. Hurry. 12014½ SUNSET BLVD.

LUNCH room, seats 15, liv. rms. Lease, $40. Sick. Call 1-4. Bargain. 5970 Monets ave., opposite Lincoln High School.

LUNCH COUNTER AND FIXTURES for sale, 100 E. OLIVE, Monrovia.

LUNCH rm., fndout, dist., paying bus. Owner act. quits. 5810 CENTRAL.

LUNCHROOM, COMPLETE, BEST SPOT IN TOWN, $500 HANDLES. 860 SUNSET.

LUNCHROOM, good location, $500; must leave for 30 day. 4202 Whittier Bd.

LUNCH counter, tables, chairs for 20. Quick sale. 1500 S. San Pedro. $200.

LUNCH rm. Holly. loc., rent $250 no $900 sale. $500 down. 2012 SUNSET.

LUNCH counter and equipment, fast; no paid, $200. 4458 Whittier Blvd.

MACHINE SHOP, equipped with machinery and stock. Fare, liv. rms. above. Patent with lease. 50x110 ft. 42x60. Garages in rear. $15,000 cash. Bal. 7%. Phone trade. OWNER 3929 Moneta ave.

MACHINE shop, good buy for quick action. 3600 S. MAIN.

MANUFACTURING concern owning site and factory offers large interest and good position to active man investing $2500-$5000; money secured. Principal earnings over $6000 per year. Partner to be MANUFACTURER. Room 319, 323 W. 3RD ST.

MANUFACTURING bus., est., national sales. Present owners inexperienced. Sell all or ½ int. to right party. Price $8000. Address T, box 211, TIMES OFFICE.

MEAT MARKET for sale and grocery in the best business town in Ventura county. Reasons for selling. Address T, box 144, TIMES OFFICE.

MEAT MARKET, San Fernando, Calif.

MEAT market, very cheap for some one. Equipped with the finest. Up to date fixtures, scales, etc. Rec. over $800 per week. 440 W. PICO.

MEAT, mkt., full price $350 including stock. Rent $20, lease 2 yrs. Public mkt. Better hurry. Will be sold Monday. 500 GRANT BLDG., 353 S. Bdwy.

MEAT market for sale. Best location in beach city. Good fixtures. Steady business. Investigate. Price $1750. Address G, 325, TIMES BRANCH.

MEAT market & grocery, transfer point, good bus. loc., fully equipt. Sac. account other business. 3203 W. 6TH ST.

MEAT dept. for lease, large 5-yr. lease, fully equipped, downtown store. MR. DODD, 315 West 4th St.

MEAT MARKET, busy market, best equipped shop in town, $50 daily business, $450 cash handles. Some buy. 834 W. 16TH.

MEAT MARKET, 2-MAN BUS. ACT NOW. OWNER, 3206 W. PICO.

MERCANTILE businesses (three) for sale. HADEN CO., Dinuba, Calif.

MILLINERY and gown shop, West Washington st. Stock, fixtures and to order. Established 3 yrs. Sacrifice. No reasonable offer refused. Call Owner, EM. 5468.

MILLINERY shop, up to date stock, exc. loc., perm. est., liv. rm., low rent, price right. Owner, 1015 S. VERMONT.

MUSIC business for sale, splendidly located, fully equipped, well established and very profitable. 2206 W. WASHINGTON.

NEWSPAPER plant for sale. A consolidation makes available for immediate delivery a complete newspaper plant including linotype, 3 linotype, folder, saw, casting box, paper cutter and all necessary material for conducting a modern newspaper and job office. Call NEVIN, Gardena, Cal., or phone Gardena 1344.

NEWSPAPER—Old established weekly. Electric-power equipped; new No. 8 Linotype, etc. Paying business. Owner sick, $3500 will handle. Balance terms. No trade or lease. Address T, box 147, TIMES OFFICE.

NEWSPAPER ROUTE, PRICE $565; $200 DOWN. 329 HABGRAVE, INGLEWOOD.

OIL station, no equipment to buy; selling ... 300 to 400 gallons daily. Good lease, reasonable rent; $1800 buys lease, stock and business. STATION, 2302 S. Figueroa.

OIL station, fully equipped, with or without lot. Wonderful opportunity. Good corner. Inquire 1225 S. MONTEREY ST., Alhambra, Cal.

OIL station, inc. lot 85x128. 200 gals. per day. Big future. $200 will handle. WILL. THORNHILL agency.

PARTNER wanted in good paying business. Good future. Small invest required. Experience necessary. Call BR. 1217 for appt.

PARTNER wanted in garage, stock, lots of work. See CARD, 5018 S. Main.

PARTNER, CLASS A-1 CAFE, 3rd BUS. $900 HANDLER. 4200 CENTRAL.

PARTNER, splendid opport. for A-1 man's tailor. For particulars Fifth. 1280.

PARTNER-MANUFACTURING AUTOMOTIVE INDUSTRY, offered man willing to learn and attend business details. Will prove invest. fully secured and profits return more than amt. invest, less than year. Refer. exchanged. Reasonable interest. 706 S. HILL. Room 800.

PARTNER wanted in garage and auto repair shop. Can't depend on hired help. Too much for me to handle alone. Expert not necessary. I am A-1 mechanic. Fully equipped shop. Big wages assured. Price $700, terms. 901 W. JEFFERSON ST.

PARTNER wanted in old estab. specialty mfg. all modern power machinery, stock & equipment, invoices $4000, doing big bus. with local & out-of-town concerns. Want man to assist in order dept. Big profit. $1500, terms. 901 W. Jefferson St.

PARTNERSHIP—I want commercial willing worker to learn auto painting and auto trade; big invoice & equipment will invoice $1500. Est. 9 yrs. Good wages & ½ profit. Price $750, some terms. Your opportunity. Call 901 W. JEFFERSON.

PARTNER in estab. beverage concentrates and fountain syrup business, with Gov. permits; selling only to jobbers. Position for office man or salesman to cover U.S. (CHAPMAN BLDG., 756 S. Broadway.

PARTNER wanted, live wire, high class salesman; must have $2000 cash; will clear $2000 a month. After 90 days, 1 interest to right party. Address H, box 563, TIMES BRANCH.

PARTNER wanted, must have $3000 cash, first class office exper.; handle own funds, ½ interest in a big money maker, Independence in 3 years. Address H, box 559, TIMES BRANCH.

PARTNER wanted, 50-rm. hotel, garage and repair shop, a money maker. Located business district, San Diego. Price $10,000. WARE, 318 Commonwealth, Old San Diego.

PARTNER wanted, $2000 investment required on new building system. Salary of $6000 a year guaranteed. Either sex. H. W. HOOTON, 491 So. E street, San Bernardino, Calif.

PARTNER TO MANAGE

Branch offices we will open in all cities and towns in this and other states in a line without competition; small investment for year round supplies. Phone 52713. 1903 W. 9TH ST.

PARTNER

With few hundred to help enlarge and run high-class restaurant. Apply PLAYHOUSE CAFE, next to PLAYHOUSE THEATER, 926 S. Figueroa.

PARTNER, TAILORING, CLEANING AND PRESSING. MUST BE GOOD, OUTSIDE MAN. GOOD OPPORTUNITY. 1017 S. BROADWAY.

PARTNER wanted with $50,000 to $15,000, best opportunity in California manufacturing. Call MR. ... 2520 or 948 S. Grand. Ask for J. J. DE VAUX.

PARTNER, ... wife, this home under Poultry Ranchers Act, best deal in L. A. today. DR. NICKELSON, Realtor.

PARTNER—½ interest super service station, 8th & Valencia. DR. 5603.

PARTNER, Pool hall, cigar, soft drink parlor. 252 S. FIGUEROA ST.

PHONOGRAPH record factory including pressing, plating plant, record laboratory and retail store. Need a few thousand. Will make real proposition to right party. Have stock permit. Phone 761600 or address V, box 104, TIMES OFFICE.

PHOTO studio, centrally located. Well equipped, high class trade. Price low. Owner's testimony. 424 S. BROADWAY. VA. 8833.

PICTURE framing store, good downtown location, low rent, 2-yr. lease. Owner retiring, will sell at fair price. Estab. 20 yrs. Phone GR. 6531 for particulars.

PLATING works for sale, well located & doing a good business. Very attractive terms. Phone Hudson 3000-M.

PLUMBING business doing $40000 to $5000 per month. 5-year lease. For rent, clean stock, good location. $2500 to handle, balance to suit purchaser. Address G, box 350 TIMES BRANCH.

POOLROOM, 5 tables, good location, 5-yr. renewable lease. BARBER'S chair. OWNER, 4621 MELROSE AVE.

POULTRY BUS., ESTAB. STAND RIGID INVEST. ACT NOW. $625 CENTRAL.

POULTRY market, good loc. Good loc. Called east, must sell. 2005 Whittier Blvd.

POULTRY biz, busy blvd. Local and transit trade. Sep. 141014 E. Ramona Ave.

RADIO STORE—Inventory $1200. Sacrifice. Must sell. Will consider any other business. Make offer. 1325 SEVILLE AVE., Walnut Park. End J car.

REAL ESTATE BUSINESS—

2 fine offices that's doing business. I am going into the building game and will sell my two paying offices. All like wire salesmen will stay with new owner. We are REALTORS, not just real estate brokers.

If interested in a paying business address Y, box 199, TIMES OFFICE.

REAL estate office, building & furniture, complete equip., have other business to sell, make offer. 6616 Holly. Blvd. 506-107

REAL ESTATE shop in new garage, Westlake apt. dist., 5-yr. lease, big opportunity to build up new repair business. GRAND VIEW GARAGE, 845 S. Grand View.

RESTAURANT clearing $150 monthly, seats 38, excellent west side location. Call with convince pay. Good lease, $81 mo. Price $1000, cash. OWNER, 3111 S. WESTERN AVE.

RESTAURANT, soda fountain, cigar business, fine established, splendid fixtures, good location, with attractive lease. Am operating at a profit. For further particulars inquire Credit Dept., HAAS, HARDICH & CO., Trinity 8181.

RESTAURANT at last & REAL Sacrifice, $600 takes outfit; $175 down. (No further payments.) Among big auto firms; everything seldom offered. See SHELDON, 601 Hibernian Bldg., 408 Spring.

RESTAURANT, seats 56, nice corner loc. on busy st., will give trial; over 5-yr. lease, well equipped, $1000; $1000 down, will consider $400 cash. COWPER, 714 Story Bldg., 6th and Broadway.

RESTAURANT, averaging $4000 gross a month; Price $2000. Terms arranged. Let us tell you about this place.

THOMPSON-MOORE CO.

514 Pantages Theater Bldg. 7th & Hill.

RESTAURANT—Safe buy $1000. Never changed hands. Estab. money maker. Must sell account health. 1965 W. SANTA BARBARA AVE.

RESTAURANT & lunch counter, seating capacity sixty, also fountain & cigar stand. Can be seen reasonable from owners. 10 W. MAIN ST., Alhambra, Cal.

RESTAURANT, seats 41, beautiful and clean, only 3 yrs., 5-yr. lease. Rent $135; business $80 and up; $1200 invest required. COWPER, 714 Story Bl.

RESTAURANT, fount, groc., ext. trade, Ideal loc., $3500. Inventory, adv. dress T, box 111, TIMES OFFICE.

RESTAURANT & sandwich shop, fully equipped, estab. two years, 5-yr. lease, owner's age. Will sacrifice. 6744½ S. Vermont.

RESTAURANT, if this is what you are looking for, see this before buying. opp. Good-year tire plant. 6902 CENTRAL AVE.

RESTAURANT best location in Belvedere Gardens. Good bus. reasonably priced. Bear investigation. 4468 WHITTIER BD.

RESTAURANT, 14 stools, booths, seats 42. Estab. to sacrifice, $1600, terms. Owner, 94 W. Colorado, Pasadena.

RESTAURANT, clears $350 monthly. Price $3500, ½ interest, only $1500 down. Rent $45. Call 208 Delta Bldg., 626 Spring.

RESTAURANT, 2-cor., 1st class valuable lease, cheap for cash, 80 capacity. 2068 E. 7th.

RESTAURANT, good loc. nr. Jefferson & Hampton, very reas. $1139 ARLINGTON.

RESTAURANT, A-1 loc. Quick sale, cheap. Trade lot or car. 5226 S. VERMONT.

RENT, $500 HANDLES. IF SOLD BY Sun. Long lease. Owner, 5171 Hollywood Blvd.

GOING "BUSINESS FOR SALE. AT A RIGHT PRICE AND WANT QUICK ACTION. PHONE 7321 OR CALL ON OR ADDRESS UNIVERSAL CO., 415 CHAPMAN BLDG., 756 S. BDWY.

VALUABLE FREE INFORMATION to those about to engage or having stock issues to sell or seeking a partner. Years of practical experience at your service. Save money. Save time. ROOM 2301, 5507 SANTA MONICA BLVD. at Western.

WILL INVEST $1000-$1500 AS SILENT PARTNER IN PAYING BUSINESS WHICH WILL STAND INVESTIGATION. MONEY MUST BE SECURED. GIVE FULL PARTICUL